A. H. COX ELECTED TO HIGH POSITION

Vice-President and General Manager Provident Investment Company.

IS WELL QUALIFIED

H. C. Cox, Formerly Vice-President, is New Head—Important Changes.

At a recent meeting of the board of directors of the Provident Investment Company, H. C. Cox, vice-president was appointed president, and A. H. Cox, managing director, was appointed vice-president and managing director. These changes were necessitated thru the death of the late president, E. W. Cox.

Alfred H. Cox, the vice-president, is a son of the late A. A. Cox of Peterboro, and was born in that town on April 27, 1884. Mr. Cox is therefore a comparatively young man to be entrusted with the management of a large company, but he comes to his post after an excellent training under his uncle, the late Senator George A. Cox.

Since 1899, when Mr. Cox first entered the Central Canada Loan and Savings Company as a clerk, he has steadily risen thru various positions in the large financial offices, until in 1907 the late Senator Cox secured his services to manage a number of his extensive personal investments, and the confidential relations thus brought about afforded him excellent opportunities to fit himself for his present position.

Mr. Cox is also president of Cox & Cummings, Limited, a progressive firm of contractors and builders, who are taking a foremost part in the development of Toronto, particularly in the east end.

WEEKLY STATEMENT, BANK OF ENGLAND

LONDON, Nov. 26.—The weekly statement of the Bank of England shows the following changes:

Total reserve, decreased	£ 349,000
Circulation, increased	1,000
Bullion, decreased	347,210
Other securities, increased	4,212,000
Other deposits, increased	9,128,000
Public deposits, increased	2,405,000
Notes reserve, decreased	401,000
Govt. securities, increased	7,655,000

The proportion of the bank's reserve to liability this week is 31.60 per cent. Last week it was 34.04.

Rate of discount is unchanged at 5 per cent.

RAILWAY EARNINGS

Kansas and Texas, third-week November, decrease $30,500; July 1 to date, decrease $508,000; Texas and Pacific, third week November, decrease $49,848; July 1 to date, decrease $292,397.

MONTREAL, Nov. 26.—Grand Trunk earnings for the week ending Nov. 21 were $411,607, a decrease of $238,403 from the corresponding week last year, or 22 per cent. This compares with a decrease of $161,699, or 15 per cent., in the previous week, the road showing a larger loss than usual in common with C.P.R. and C.N.R.

TAKE MONTREAL LOAN.

MONTREAL, Nov. 26.—A New York syndicate offered a temporary loan to the city of $5,000,000 at the rate of 98.15, or a net price of 97.52, as the securities would bear interest from Nov. 1, one month before the money would be paid over, and the board of control recommended the acceptance of this offer.

FINANCE MINISTER RETURNS.

OTTAWA, Nov. 26.—Hon. W. T. White, minister of finance, returned yesterday from New York, where for the past few days he has been conferring with Sir George Paish on the general international financial situation. He said the report that he had gone to New York to raise a loan was entirely without foundation. He had seen no bankers or financiers other than Sir George Paish.

TORONTO STOCK SALES.

Canadian Pacific is reported as selling at 155. Mackay common brought 66½. Toronto Railway has sold at 106½. Yesterday Mackay sold thru the committee at 67½, which is a gain of one point. It will be marked ex-dividend 1¼ per cent on Dec. 9.

BAR SILVER IN LONDON.

LONDON, Nov. 26.—Bar silver, 22⅞d per ounce. Discount rates, short and three months, 2⅝ to 2¾ per cent.

SAME BANK RATE.

LONDON, Nov. 26.—The discount rate of the Bank of England remains unchanged at 5 per cent.

New President of Provident Investment

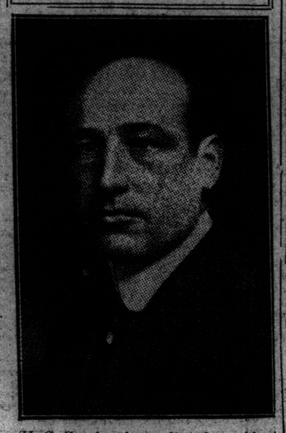

H. C. Cox has been elected president of the Provident Investment Company. He succeeds his brother, the late E. W. Cox.

DIVIDENDS

Toronto bank clearings for the week ending yesterday amounted to $33,489,416. This is a decrease from last week when the figres were $39,422,172. The amount is also lower than the corresponding week a year ago by $7,318,383. Two years ago the figures were $40,884,081.

A dividend of 2¼ per cent., being the regular quarterly dividend of the Canada Landed and National Investment Co., has been declared. It is payable Jan. 2. The regular quarterly dividend of the Canada Permanent, of 2½ per cent., is payable the same date.

BANK CLEARINGS

MONTREAL, Nov. 26.—Bank clearings for the week ended today, $45,445,581, as against $54,815,511 for the corresponding week last year, and $54,121,071 for the same week in 1912.

ST. JOHN, N.B., Nov. 26.—St. John bank clearings for week ended today, $1,293,867; corresponding week last year, $1,557,892.

HALIFAX, Nov. 26.—Bank clearings for the week ended today, $1,641,344; for the corresponding week last year, $1,983,950.

OTTAWA, Nov. 26.—The bank clearings for Ottawa for the week ended today were $4,126,936, as compared with $4,009,936 for the same period last year.

WINNIPEG, Nov. 26.—Bank clearings for the week ended today, $31,940,417, as compared with $4,902,215 for the corresponding week last year, and $42,096,170 for the same week of 1912.

QUEBEC, Nov. 26.—Bank clearings for week ended Nov. 26 were $2,887,712, corresponding week last year, $2,911,056.

MEXICAN TRAMWAY EARNINGS LOWER

Light and Power Company Make Increases Over Last Year.

Earnings of the Mexican Tramways Company, in Mexican currency, for October were $558,990. The operating expenses were $305,090. This is an increase of $19,263 over the operating expenses for the same period of 1913. The net traffic earnings were $253,900, which sum represents a decrease from last year of $76,280.

The aggregate net earnings since Jan. 1 this year are $2,977,850, a decrease from the same period last year of $88,568.

The total gross earnings of the Mexican Light and Power Company for October, in Mexican currency, amounted to $934,331. This is an increase over the same month last year of $52,041. The total net earnings were $691,483. This is an increase of $46,067. From Jan. 1, total aggregate gross earnings are $8,121,403, an increase of $194,143. The total aggregate net earnings are $5,809,969, an increase of $9514.

BROCKVILLE CHEESE BOARD.

BROCKVILLE, Nov. 26.—At today's cheese board meeting the offerings were 539 colored and 220 white. The sales were 370 colored and 200 white at 14¾c, and 64 colored at 14 13-16c. It is the last meeting of the season.

No American Quotations

The absence of stock and grain reports and quotations from American markets is due to the fact that yesterday was Thanksgiving Day in the United States. The closing of these markets had a depressing effect on the markets in Canada, which were open.

Insure Against Inexperience

ARE those who will receive your possessions when your life has closed, fitted to administer an estate of real or personal property? The creation of a trust with this Company as trustee would protect them from the penalties of inexperience in dealing with their legacy. It would also insure a sound business administration in absolute accord with the terms of your will.

National Trust Company, Limited

Acts as Executor under Wills.

For the Convenience of Their Customers, the

Imperial Bank of Canada

has a supply of British Government Notes of the denomination of One Pound and of Ten Shillings, which they will dispose of at the current rates for Sterling Exchange.

Imperial Bank of Canada

Corner Wellington Street East and Leader Lane

TORONTO 135

STOCKS IRREGULAR IN MINING LISTS

Jupiter and Great Northern Were Strong—Dome Lake Easier.

VOLUME WAS SMALL

Markets in U.S. Closed Bad—Depressing Effect Locally.

Owing to the fact that yesterday was Thanksgiving Day in the United States and as a consequence the New York, Chicago and Buffalo markets were closed, there was not the volume of business done on the local mining exchange that has characterized it for the past few days. The market was irregular, with strength in Jupiter and Great Northern.

Those stocks held most prominently in the United States were generally inactive along with others, which felt the influence. Dome Lake was easier and sold back to 40. Big Dome was steady. Sales were made at 6.75. Jupiter continued strong and active. It opened at 14 and sold up to 14½, continuing in good demand.

McIntyre was higher at 26. It closed at that figure bid. Vipond held around 24. Teck-Hughes sold at 10½.

In the Cobalts Great Northern was the feature. It sold up to 5½. Peterson Lake was easier, selling back to 25. This stock is selling ex-dividend 1¾ per cent. The balance of the Cobalt list was inactive, but fairly strong.

STANDARD EXCHANGE.

Cobalts—	Sell.	Buy.
Bailey	1⅞	1½
Beaver Consolidated	23	20½
Buffalo	90	65
Chambers - Ferland	15	13
Coniagas	5.85	5.50
Crown Reserve	90	85
Great Northern	5¼	5
Kerr Lake	5.10	4.70
La Rose	87	78
McKinley Dar. Savage	72	65
Nipissing	5.50	5.15
Peterson Lake	25½	25
Right of Way	..	2
Seneca - Superior	..	1.50
Silver Leaf	2½	2
Timiskaming	11½	10½
Trethewey	..	13
Wettlaufer	..	3½
York Ont.	..	2
Porcupines—		
Apex	1½	1
Dome Extension	7⅞	7
Dome Lake	40	38
Dome Mines	7.25	6.50
Foley - O'Brien	20	..
Gold Reef	..	2
Homestake	20	10
Hollinger	19.10	18.75
Jupiter	14½	14
McIntyre	27	26
Pearl Lake	3⅛	2⅞
Porcupine Crown	..	70
Porcupine Imperial	..	1
Porcupine Pet	20	11
Porcupine Vipond	24½	23½
Preston East D.	3	1¼
Rea Mines	..	10
Teck - Hughes	11	10½

STANDARD SALES.

Bailey, 1000 at 1⅝; Big Dome, 100 at 6.75; Crown Reserve, 100 at 90; Chambers-Ferland, 100 at 12; C.G.F.S., 500 at 5; Dome Lake, 500 at 40; Foley-O'Brien, 100 at 19; Great Northern, 11,000 at 5, 500 at 5¼; Jupiter, 10,000 at 14; McIntyre, 1500 at 26; Porcupine Vipond, 100 at 24; Peterson Lake, 1000 at 25, 500 at 25¼; Preston E. D., 500 at 1¼; Teck-Hughes, 2000 at 10½, 500 at 10¾. Total sales, 31,400.

MONEY MATTERS

According to semi-official reports the Nipissing has decided to take up the option on the Teck-Hughes property.

Receipts at the Trail Smelter, as reported by the Consolidated Mining and Smelting Company for the week ending Nov. 19, are 7667 tons.

WINNIPEG GRAIN.

	Open.	High.	Low.	Close.	Prev. Close.
Wheat—					
Nov.	118½	118½	117¾	117¾b	118¾
Dec.	116¾	116⅞	116¾	116¾a	117
May	123	122	121¾	121⅞b	122
Oats—					
Nov.	54⅝	54⅝	53⅝	53⅝a	54⅝
Dec.	54	54	53¼	53¼b	54
May	57⅛	57⅛	56½	56½b	57
Flax—					
Nov.	....	....	....	124	126
Dec.	....	....	....	123	124
May	....	....	....	129½	130⅜

MONTREAL GRAIN MARKET.

MONTREAL, Nov. 26.—There was no improvement in the demand from foreign buyers for Manitoba spring wheat today, and the few bids that did come forward were is to 1s 6d per quarter under what exporters offered to sell the different grades at. A fair trade continues to be in coarse grains for domestic account, there being a steady demand for carlots at unchanged prices. The demand from foreign buyers for low-grade spring wheat flour is good, but as millers are closely sold up of such for some little time to come they are not in a position to accept any of the orders, but sales of 10,000 sacks of export patent were made for December-January shipment to London at 34s 6d. Demand for millfeed is brisk, and millers have turned orders for round lots for December delivery at full prices.

Butter is quiet with an easy undertone, but the feeling in cheese is very firm with a good enquiry for supplies from English importers.

Eggs active and firm. Potatoes easier at a decline of 5c per bag. Dressed hogs weak at a further decline of 50c per 100 pounds.

Local Manager Great West Permanent

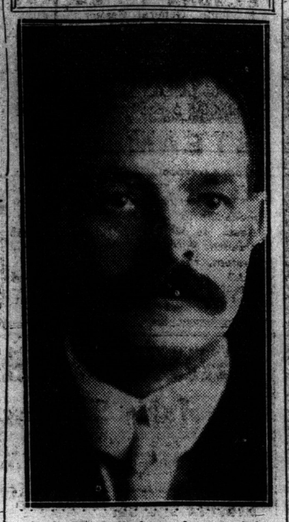

A. C. Mitchell, formerly superintendent of agencies for the Great West Permanent Loan Company, has been promoted to the position of manager at Toronto. He succeeds William McLeish.

WINNIPEG GRAIN MARKET.

WINNIPEG, Nov. 26.—Trading was quiet on the wheat market today, few transactions, and options and even these of small amounts. There were no cables from Liverpool until very late and with American markets closed, today being Thanksgiving Day in the United States, the news was scarce. Wheat opened unchanged to ⅛c lower, oats unchanged to ⅛c lower, flax being unquoted.

Cash demand was good for Nos. 1, 3 and 4 wheat, and exporters were the buyers. Demand for cash oats and barley was practically dead, there being no buyers, while offerings were fair.

Inspections Wednesday were 604 cars as against 1333 last year, and in sight were 600 cars.

"BABY" BONDS IN FRANCE TO MEET COST OF WAR

Some Will Be Issued in Denominations of Hundred Francs.

Canadian Press Despatch.

PARIS, Nov. 26, 5.05 p.m.—Subscriptions to the short term five per cent. national defence bonds amounted today to 700,000,000 francs ($140,000,000) for France alone. In addition, 300,000,000 francs of treasury bonds already are in circulation.

The minister of finance submitted to the cabinet a decree raising to 1,400,000,000 francs the amount issuable of war defence bonds. It is proposed to issue bonds in small denominations, as low as 100 francs. Subscriptions to these bonds will be taken at all tobacco shops, postoffices and savings banks.

SASKATOON DETECTIVES FACE SERIOUS CHARGE

Canadian Press Despatch.

SASKATOON, Nov. 26.—Chief of Detectives Fred H. Springers and Detective Fred W. Reeves were formally suspended from the police force and placed under surveillance at a special meeting of the police commission held today. This action was taken as the result of the confession of Frank Heaton, a yeggman, arrested some time ago in Edmonton, who said that the two detectives in question, who constitute the whole detective force of this town, had permitted these men to remain in Saskatoon, altho they knew them to be crooks, and had promised them protection, provided they did not operate in the city.

The police commission have further approached the attorney-general's department of the province to have a commission appointed to take the evidence of the prisoner, who is in the Alberta jail.

A PERUVIAN CRUISER TO PATROL THE COAST

Canadian Press Despatch.

LIMA, Peru, Nov. 26.—The Peruvian cruiser, Colonel Bolognesi, has been assigned to patrol the coast of Peru in order that the neutrality of the country may be preserved.

Another cruiser will sail tomorrow, to do scout duty along the southern coast. Both cruisers are under orders to protect British steamers, by force if necessary. As a result of this action by the government, steamships will renew their voyages immediately.

ALLEGED LEAD PIPE THIEVES CAUGHT.

Roy Whitney, 146 Grange avenue, and William Goodman, 101 Dufferin street, were arrested by P. C. Craige (159) yesterday, on a charge of stealing lead pipe and fixtures from houses at 93 and 95 Walnut avenue. These houses had just been repaired. In connection with the same case, Gordon Dyson, 102 Niagara street, and Rowland Lee, 153 Gore Vale avenue, were placed under arrest on charges of vagrancy. They are alleged to have disposed of the stolen property.

SELL CHICKENS BY POUND, NOT PAIR

Reform is Needed in St. Lawrence Market Sales Methods.

PEAS SELL WELL

Busy Farmers Bring in Heavy Loads of Fine Produce.

The first peas for this season were brought on the St. Lawrence Market yesterday; Fred Porter of Thornhill, having fifty bushels, for which he received the high price of $1.75 per bushel.

Geo. Thompson, Armadale, brought in one hundred bushels of oats, which sold at 56c per bushel.

M. D. Morgan, Fairbank, had ninety-five bushels of oats, which brought 55c per bushel.

There were about two hundred bushels of wheat, five hundred of oats, and fifty of peas, as well as twenty loads of hay, the price for which remained at $20 to $23 per ton.

The wagon section was not so well patronized as usual, the customers being rather scarce.

T. S. Crowther, Lambton Mills, had eight turkeys at 18c per lb., 12 chickens at 16c per lb., as well as carrots and parsnips at 25c per 11-quart basket; onions at 20c per 6-quart basket.

Mr. Crowther sold his poultry by the only fair method, viz., by weight, carrying scales along to weigh them.

A Concrete Case.

Selling poultry by weight, and not at so much each, should be one of the laws of the market, as the purchaser then knows just what he is paying, and is not liable to be held up. For instance, yesterday The World reporter asked a butcher, who was on the market from one of the towns, with veal and chickens, how much he was asking for his chickens, and when told "he would have to sell at 12c per lb. today," remarked "it was very reasonable," and "she would take a pair at that price." Then she asked him if he knew their weight, to which he replied "Yes," and picking up a pair said: "This pair will be $1.25." She thought they were small, and told him she would have them weighed, and doing so found she had paid a little over 15c per lb. Going back, she informed him that his 12c per lb. chickens were a little over 15c per lb., to which he replied "he was sorry he had made the mistake, and would make it all right next time," but she did not want a "next time" so gave the chickens back and had the money refunded. Now chickens were worth 15c per lb., but it was the principle she resented. Why did he say he was selling at 12c per lb. and then charge 15c per lb.?

There are a great number of people who come on the market and sell their poultry at so much each, who are only charging a reasonable sum, but there are others who abuse the privilege, and they would be eliminated if selling by weight were made the law.

G. Keswell, Richmond Hill, had some choice ducks, which he offered at 90c each, which were very reasonable, and chickens at $1 per pair, as well as potatoes at 50c per bushel.

Choice Russets.

H. Dixon, Weston, had choice Russet apples at 30c per 11-quart basket; Greenings and Spys at 25c per 11-quart basket, and onions at 25c per 6-quart basket, as well as butter at 32c and 33c per lb.

L. Ashton, Humbervale, had some choice lettuce at two bunches for 5c; cabbage, 5c each; onions, 20c per 6-quart basket; 35c per 11-quart basket, or $1 per bushel.

C. Malloy, Maple, had 35 bags of potatoes, which he was offering at 65c per bag by the load.

Pork has declined, and is now selling at 50c to 75c per cwt. less, on the wholesales.

R. Brecken of Inglewood had ten pigs, weighing over 150 lbs. each.

In the lower market, Bentley on the west side had another large stock of poultry, offering turkey at 18c per lb.; chickens at 12c to 15c; geese at 14c, and ducks at 14c.

E. Lines had ducks at 16c per lb.; chickens at 15c and 16c; geese at 15c and 16c, and turkeys at 20c to 22c.

Guaranteed fresh eggs were 50c per dozen.

Grain—		
Wheat, fall, bushel	$1 15 to	$1 20
Goose wheat bushel	1 15	....
Buckwheat, bushel	0 75	....
Barley, bushel	0.70	....
Peas, bushel	1 70	....
Oats bushel	0 56	0 57
Rye, bushel	0 95	....
Hay and Straw—		
Hay, per ton	$20 00 to	$23 00
Hay, mixed, per ton	17 00	18 00
Hay, cattle, per ton	16 00	17 00
Straw, rye, per ton	18 00	....
Straw, loose, per ton	10 00	11 00
Straw, oat, bundled, per ton	16 00	18 00
Vegetables—		
Potatoes, per bushel	$0 45 to	$0 50
Potatoes, per bag	0 60	0 75
Dairy Produce—		
Eggs, new, dozen	$0 60 to	$0 70
Eggs, duck, dozen	0 50	0 75
Butter, farmers' dairy, per lb.	0 28	0 35
Bulk going at, lb.	0 30	0 32
Poultry—		
Chickens, spring, dressed per lb.	$0 12 to	$0 16
Hens, dressed, lb.	0 11	0 14
Ducklings, dressed, lb.	0 14	0 16
Geese, lb.	0 13	0 16
Turkeys, lb.	0 18	0 22
Squabs, each	0 15	0 25
Farm Produce, Wholesale.		
Hay, No. 1, car lots	$15 50 to	$16 00
Hay, No. 2, car lots	13 00	14 00
Straw, car lots	8 50	9 00
Potatoes, new, Ontario, per bag	0 70	0 75
Potatoes, New Brunswick, per bag	0 80	0 85
Potatoes, car lots, Ontarios	0 60	....
Potatoes, car lots, Delawares	0 70	....
Butter, creamery, lb. sq.	0 28	0 31
Butter, creamery, solids	0 28	0 29
Butter, separator, dairy	0 27	0 28
Cheese, new, large	0 16	....
Cheese, twins	0 16½	....
Eggs, new-laid	0 50	....
Eggs, cold-storage	0 30	....
Honey, new, lb.	0 12	....
Honey comb, dozen	2 50	3 00
Fresh Meats, Wholesale.		
Beef, forequarters, cwt.	$11 00 to	$13 00
Beef, hindquarters, cwt.	18 00	24 50
Beef, choice sides, cwt.	12 50	13 50
Beef, medium, cwt.	10 00	12 00
Beef, common, cwt.	8 00	9 00
Light mutton, cwt.	10 00	12 00
Heavy mutton, cwt.	7 00	9 00
Lamb, spring, dressed, lb.	0 13½	0 15
Veal, No. 1	13 50	16 00
Veal, common	10 00	12 00
Dressed hogs, cwt.	9 75	10 25
Hogs, over 150 lbs.	9 00	9 75
Poultry, Wholesale.		

Mr. M. P. Mallon, wholesale poultry, gives the following quotations:

Live Weight Prices—		
Spring chickens, lb.	$0 08 to	$0 11
Hens, per lb.	0 07	0 10
Ducklings, per lb.	0 10	....
Geese, per lb.	0 08	....
Turkeys, per lb.	0 12	....
Hides and Skins.		

Prices revised daily by E. T. Carter & Co., 85 East Front street, Dealers in Wool, Yarn, Hides, Calfskins and Sheepskins, Raw Furs, Tallow, etc.:

—Hides.—		
Lambskins and pelts	$0 90 to	$1 25
City hides, flat	0 16	....
Calfskins, lb.	0 17	....
Kip skins, lb.	0 15	....
Horsehair, per lb.	0 40	0 45
Horsehides, No. 1	3 50	4 00
Wool, unwashed, coarse	0 17½	....
Tallow, No. 1, per lb.	0 05½	0 06
Wool, washed, fine	0 28	....
Wool, washed, coarse	0 26	....
Wool, unwashed, fine	0 20	....

Wholesale Produce.

The prices on produce at the wholesales remained about steady with Wednesday business being fair.

J. J. Ryan, Church street, had two cars of choice Ontario potatoes, selling at 70c and 75c per bag, loaded by one of their employes, so they guarantee the quality; also two cars of Delawares, selling at 60c and 85c per bag.

McWilliam & Everist had a car of Florida oranges and navels; also a car of Fellowship brand of grape fruit, selling at $3 per box.

Dawson Elliott had a car of onions from Leamington, selling at $1.25 per bag.

H. Peters had a car of the famous H.P. brand of grape fruit, and some very fine Brussels sprouts from R. B. Colloton, Clarkson.

Belknap & Son had some winter Nellis pears and Roger grapes from Winona.

E. J. Ryan had three cars of potatoes.

Wholesale Fruits.

Apples—Canadian: Spy, $1 per box; $2.75 to $3.50 bbl.; Russet 85c box, $2.50 bbl.; Tolman Sweet, 75c box, $2.75 bbl.; Baldwin, 90c box, $2.50 to $2.75 bbl.; Ben Davis, 75c box, $2.25 bbl.; Snows, $1.50 to $3.50 per bbl.

Bananas—$1.40 per bunch.

Casaba melons—$3.50 per case.

Citrons—75c to $1 per dozen.

Cranberries—$6.50 to $7 per barrel; $2.50 per box; late keeping cranberries, $7 to $7.50 per barrel.

Dates—Excelsior, 7c per box; Dromedary, 8½c.

Dates and figs (stuffed)—$2.25 to $4.25 per box.

Figs—Four-crown layers, 12c per lb.; five-crown layers, 13c per lb.; six-crown layers, 14c per lb.; seven-crown layers, 15c per lb.; seven-crown umbrella box, 15c per lb.; pink pearls, fancy pulled, 14 oz., 13c box; natural, 11c, 12c and 13c per lb.

Grapes—Emperor, $2.50 per box; Malaga, $5 to $8 per keg; Can., 20c to 28c per six-quart basket.

Grapefruit—Florida, $2.50 to $3.25 per case.

Limes—$1.25 per hundred.

Lemons—Messina, $3.25 to $4 per case.

Oranges—Florida, $2.25 to $3 per box; late Valencias, $3.75 to $4 per box. Cal., Navels, $3.25 to $4 per box.

Pears—35c to 40c per 11-quart basket.

Pears—Bartletts and Keswells, $3.75 to $4 per box.

Persimmons—$2 to $2.50 per box.

Pomegranates—Cal., $3.25; Spanish, $4 per case, 50c to 75c per dozen.

Prunes—10-pound boxes, $1.35; 25-pound boxes, 13c per pound.

Wholesale Nuts.

Almonds—20c per lb.

Brazil—12c and 13c per lb.

Cocoanuts—$4.50 per sack.

Chestnuts—$7 per bushel.

Filberts—New, 13c to 16c per lb.

Peanuts—9c to 13c per lb.

Pecans—17c to 18c per lb.

Walnuts—16c per lb.

Wholesale Vegetables.

Beans—$3 to $3.50 per hamper.

Beets—60c per bag.

Brussels sprouts—Canadian, 35c per 11-quart basket; American, 18c per quart.

Cabbages—25c to 40c per dozen.

Carrots—50c per bag.

Celery—Canadian, $3.50 per box of 5½ and 6 dozen, and 25c to 35c per dozen.

Cauliflower—60c to 85c per dozen; $1.75 to $2 per barrel.

Cucumbers—Hothouse, $1.75 to $2 per dozen.

Eggplant—Imported, $5.50 per case; 25c each.

Endive—75c per case.

Onions—Spanish, $3.50 to $4 per crate; Canadian Yellow Danvers, $1.25; American, $1.50 for red and $1.65 for yellow; green onions, 60c per dozen bunches.

Lettuce—Leaf, 20c to 30c per dozen; head lettuce, $2.75 per small hamper, $4 for large.

Mushrooms—$3.75 per six-quart basket.

Peppers—Green, sweet, 50c per basket; six-basket crates, 60c basket; $3.50 crate, 50c per dozen.

Parsnips—85c per bag.

Potatoes—New Brunswicks, 80c to 85c per bag; Ontarios, 70c and 75c per bag.

Sweet potatoes—$1.50 per hamper.

Spinach—75c per bushel box.

Pumpkins—50c to $1 per dozen.

Hubbard squash—75c to $1 per dozen; no demand.

Tomatoes—Hothouse, 18c to 20c per lb.

Turnips—30c and 35c per bag.

Wholesale Game.

Venison, 8c to 10c per lb., by the carcass.

Wild ducks—40c to $1.40 per brace (according to species).

Large plover—35c to 30c per brace.

Wholesale Poultry (Dressed.)

Chickens, per lb., 10c to 15c.

Ducks, per lb., 10c to 14c.

Geese, per lb., 10c to 12½c.

Old fowl, per lb., 8c to 11c.

Turkeys, per lb., 12c to 16c.

GRAIN AND PRODUCE.

Quotations on the Toronto Board of Trade are as follows:

Manitoba wheat—Lake ports, new crop, No. 1 northern, $1.24⅝; No. 2 northern, $1.21⅝; No. 3 northern, $1.17.

Manitoba oats—Bay ports, new crop No. 2 C.W., 60c; No. 3 C.W., 57½c.

Ontario oats—New, outside, 50c to 51c.

Ontario wheat—Car lots, $1.10 to $1.12 outside according to freights.

American corn—Old, No. 2 yellow, 83c, Toronto; new, No. 3 yellow, 73c, Toronto; Canadian corn, 82c, Toronto.

Peas—No. 3, $1.60 to $1.65, car lots, outside, nominal.

Barley—Good malting barley, outside, 68c to 70c; Manitoba barley, 66c to 70c lake ports.

Rye—No. 2, 88c, outside.

Rolled oats—Per bag of 90 pounds, $3.10 to $3.25; in smaller lots, $3.25 to $3.35; per barrel, $6.75, wholesale, Windsor to Montreal.

Buckwheat—71c to 73c.

Millfeed—Car lots, per ton, bran, $25 to $26; shorts, $27 to $28; middlings, $29 to $30; good feed flour, $37 to $38.

Cornmeal—Yellow, 98-pound sacks $3.65 to $3.75.

Manitoba flour—First patents, $6.60 in bags; second patents, $6.10 in bags.

Ontario flour—Winter, 90 per cent. patents, $4.50 to $4.70, Montreal or Toronto freights, in bulk, nominal.

Some Provincial Government Bonds and the Debentures of many of our larger Canadian cities are now obtainable, to yield

5% to 6%

Income Return

We invite inquiries

DOMINION SECURITIES CORPORATION LIMITED

HEAD OFFICE: TORONTO 26 KING ST. E.

MONTREAL ESTABLISHED 1901 LONDON, ENG.

STOCKS WANTED

TORONTO ST. RAILWAY, CANADIAN PACIFIC RAILWAY, TWIN CITY.

Louis J. West & Co., Confederation Life Bldg., Toronto. ed

ASSIGNEES.

G. O. McERSON & CO

Chartered Accountants, 10 KING ST WEST. Phone—Main 7014. ed

Porcupine Legal Cards

COOK & MITCHELL, Barristers, Solicitors, Notaries, Etc., Temple Building, Toronto; Kennedy's Block, South Porcupine. ed

THE MEXICAN LIGHT AND POWER COMPANY, LIMITED.

(Incorporated under the laws of the Dominion of Canada.)

To the holders of the Five Per Cent. Second Mortgage Fifty-year Bonds:

Dear Sir or Madam:

The board regret to inform you that the condition of affairs in Mexico shows no sign of improvement.

The rate of exchange has been falling continuously during the last few months and the company have recently received a communication from Mexico that the government, who are now in control of the operation of the business of the Mexico Tramways Company, decline to allow the remittance of any further funds from Mexico until the rate of exchange has improved.

Under these circumstances the board have no alternative but to defer the payment of the half-yearly coupon due first December next on the Five Per Cent. Second Mortgage Fifty-year Bonds of the Company.

I am, dear Sir or Madam,

Yours faithfully,

By order of the board,

U. DE B. DALY, Secretary.

Toronto, Canada, Nov. 25th, 1914.

CAPT. CAMPBELL TWICE WOUNDED

Native of Toronto Showed Gallantry at the Front.

Canadian Associated Press Cable.

LONDON, Nov. 26.—Details have come to hand of circumstances under which Captain Duncan Campbell, D.S.O., Conservative member for North Ayrshire, a native of Toronto, was wounded. Captain Campbell and men of the Third Gordon Highlanders had been detailed to carry the trenches held by the enemy in the wood. He was struck in the shoulder by shrapnel during the advance, but continued and succeeded in carrying the position, being wounded a second time during the charge. He is now in Paris, doing well.

C. P. R. GOOD ENOUGH FOR SHAUGHNESSY

Canadian Press Despatch.

MONTREAL, Nov. 26.—In connection with the renewed rumor connecting the name of Sir Thomas Shaughnessy, president of the C.P.R., with the post of high commissioner of Canada in London, Sir Thomas today made the following announcement:

"I cannot imagine where or how these stories connecting my name with the high commissionership originate. Such a thing has never been given a moment's consideration. I can only repeat what I have said before, that the balance of my active life will be devoted to the affairs of the C.P.R., if I am wanted."

COL. AYLMER TO HEAD BRIGADE OF ARTILLERY

Canadian Press Despatch.

LONDON, Ont., Nov. 26.—Lieut.-Col. Walter J. Aylmer, formerly of Toronto, and recognized as one of the most efficient artillery officers in Canada, was notified by Ottawa today that he has been appointed to the command of the fourth field artillery brigade of the second Canadian contingent. The brigade in question will comprise a Western Ontario battery, now in training here, and two batteries from the second division, which has Toronto as its headquarters. 536 men in all.

MONTREALER BACK FROM WAR.

Canadian Press Despatch.

NEW YORK, Nov. 26.—Armand Bagot, a lieutenant of police in Montreal, who served with the 51st Regiment of English artillery and was wounded at Arras, arrived here today on the French liner Chicago, from Havre. Bagot has recovered sufficiently to be invalided home.

Union Trust Company Limited

Capital Paid Up - - - $1,000,000

Reserve Fund - - - - $950,000

Total Assets, Trusts Funds and Estates, $14,300,000

Is fully equipped to handle all business pertaining to a trust company in its Savings, Investment, Trust, Real Estate and Safe Deposit Departments.

H. H. Beck, President. J. M. McWhinney, General Manager.