T CHURCH

gers Begins His te.

g his more immediate co-work- and though he labored among s, the influence of his toil was nfelt among his own people here s own country, where his name held dear and his ability as a her well known. Thus it was the officials of "Old Gower"— mother of Methodism in New- fland—extended to him a call to he its pastor, and thus it was he accepted the invitation and took the duties of the office. sterday he began his work, and so in such a manner and with a spirit as at once revealed the eman as well as the Christian. s indeed a master workman, and hat any congregation may proud- ok up to. We feel the church cher for his service, and also that his native city will be the r for his ministry and for his n. In taking up the office of the try at Gower Street Church he llowing in the steps of many and able men, and in the mem- and zeal of our forefathers. In spirit we bid him welcome. We me him as a countryman. We me him as a Christian minis- We welcome him as a good man; e feel certain that to him and ife and respected daughter, the and generous heart of St. s will also say welcome.

HE NICKEL.

Monday and Tuesday.

Charming performance—Post The Kalem Stock Co. in

Canadian Moonshiners.

eat New York Film Success. romance of the underworld. A remarkable Photo-play.

The Winning of Miss Langdon.

Dramatic Phenomenon by the Vitagraph Co.

Burges, Belguim.

Entertaining travelogue.

The Motor Fiend.

Domestic Comedy in Two Scenes.

Our Own Orchestra.

HE CASINO.

mer Stock of Laughs.

Vivian SMORE | Will OLLO.

ssisted by J. J. O'Grady)

the merry melange of fun, entitled,

A GAY OLD SPORT."

ritten by the man who made e Chorus Lady" and "The elling Salesman" famous.

Rossley. Marie

Popular with the people.

senting the latest thing in dy; an unique Irish Singing, ng and Dancing Act.

APE REPORT.

Evening Telegram,

CAPE RACE, To-Day.

est, light, weather fine, foggy an unknown steamer passed m. yesterday; nothing sight- Bar. 29.50; ther. 58.

ttles of Stafford's Liniment Rheumatism.—july6,tf

BORN.

orning twin daughters to Mr. Steele, Engineer Reid Nfld.

23rd inst., a son to Mr. and H. Jackman.

DIED.

rday, 22nd inst., Mary Jane, ghter of the late Maurice Flynn; funeral to-day, Mon- 0 p.m., from her late resi- Water Street.

day, July 23rd, Bridie, be- d of Michael and Mary d three years.

LINIMENT CURES DISTEMPER.

Our Anglers' Competition!

We offer three prizes for the Heaviest Trout of the following species caught on the Half Holiday, Wednesday, July 26th.

One Prize for the Heaviest 2 Local Mud Trout.
One Prize for the Heaviest 2 Rainbow Trout.
One Prize for the Heaviest 2 Brown Trout.

Regulations,—

No 1—Customers purchasing any portion of Tackle from our store from the 22nd July to the 26th July, inclusive, are eligible to enter this competition.
No 2—Trout to be sent for inspection any time Thursday, July 27th, up to 2 p.m., when Competition closes.
No 3—Competitors eligible for one prize only.
No. 4—Each Trout must weigh 1 lb. or over.

Outing and Sporting Goods Dept. — Ayre & Sons LIMITED — Outing and Sporting Goods Dept.

Sweeping Reductions!

GENUINE BARGAINS!

BIG Clearance of BLOUSES.

Silk Blouses, Sateen Blouses, Muslin Blouses—all worth half as much again as we are asking for them. **See the $2.00 Silk Line.**

A Real Snap in WHITE UNDERSKIRTS at **85c., $1.30, $1,60 to $3 00.**

A Few White SWEATER JACKETS—very stylish—just the article for th se cool evenings—**$6.50, $8.50** and **$10.00.**

Large assortment of DAINTY DRESS MUSLINS—Whites and Creams, Striped, Spotted and Flowered. New creations in Colored and Fancys. ☞ You Save Money on every yard.

A. & S. RODGER.

Church Ship Arrives.

The new Church ship Amazon, which replaces the Lavrock and will be used by the Bishop of Newfoundland in making his visits to the different parts of the Island, arrived here early yesterday morning. She left Fort William Creek, Brooklyn, on Tuesday evening, the 11th inst., and had stiff E. and E.S.E. winds with heavy seas occasionally, this weather being experienced for four days and against which little headway could be made. After that the weather improved, and the yacht proved not alone to be a fast sailer but a fine vessel in rough weather. With a free wind she easily did 7 knots, and during the last three days of the voyage the auxiliary motor on board was used, which greatly increased her speed. She had dense fog the past 6 days, but it was calm and smooth. Capt. Randell and his crew are delighted with the vessel, which is lying at the wharf of H. J. Stabb & Co. The vessel while at Brooklyn was thoroughly overhauled, renovated and improved, and the apartments and staterooms which will be used by the Lord Bishop and which are situated between decks are beautifully done up. They are well ventilated, are lit by several skylights, and the native colors of pink, white and green predominate in the decorations to the saloon, the walls being of white enamel with a pretty pink frieze, while the setees are done in green plush. The officers and engineer's apartments are aft in the vessel, are roomy and well ventilated, and are neatly furnished and fitted up. The apartments of the crew are also comfortabel and airy. The Amazon was formerly owned by the Y. M. C. A., who used her to cruise around New York and vicinity. She is 100 feet in length, 17 feet beam and 12 feet deep; 95 tons register, and her lines are very handsome. Many people went to Stabb's premises to view her yesterday and were delighted with her. Besides Capt Randell, the crew who brought her here were: Capt. Green (navigating officer), Wm. Ring, engineer; W. Gush, cook; S. Young, T. White, R. Dewling, J. Power and H. Pike.

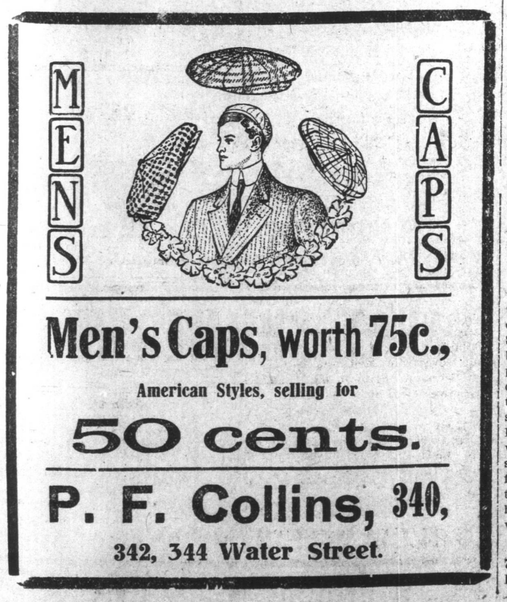

Men's Caps, worth 75c.,

American Styles, selling for

50 cents.

P. F. Collins, 340,

342, 344 Water Street.

"A Stitch in Time Saves Nine."

So it is with your garments. Do not let them go to ruin, but keep them in shape and in repair all the time, and it will mean a good asset to you in your business and social life. **Phone 574** and we will call for and deliver your garments promptly with first class work. SPURRELL BROS., 58 New Gower Street. **The Cleaning and Pressing House.**

july14,tf

From Cape LaHune.

The schr. M. Frances arrived here to Jas. Baird, Ltd., at 8 p.m. Saturday fish laden from Cape La Hune. She left there Monday last and had to beat all the way to port owing to the prevalence of east winds. She had dense fog all the way and only saw the land once since leaving. The vessel reports a bad fishery at Cape La Hune and neighborhood. No caplin were taken there or up the coast this season, and when the Francis left the fishermen were using connors to bait their hooks. The bankers have not been heard from for the past two weeks.

League Football, St. George's Field, 7 o'clock this evening, C. E. I. vs. Feildians.

The Papal Delegate

Celebrates Pontificial Mass at the Cathedral—The Sacred Edifice Filled to Overflowing.

His Excellency Monsignor Stagni, Papal Delegate, celebrated Pontifical High Mass yesterday morning at 11 o'clock in the Cathedral, which was thronged from door to altar rail.

At 10.30 joy bells rung out from the lofty towers indicating that the day was one for rejoicing in the church. A thousand flags fluttered to the breeze within the grounds of the Cathedral and Palace. The grand procession advanced from the Archbishop's residence towards the Cathedral a few minutes before 11 o'clock. His Excellency walked beneath a rich canopy upheld by four members of the Holy Name Society. Accompanied by the clergy he moved towards the main door of the Cathedral where solemn entry was made through the vast assemblage, the Catholic Cadet Corps being lined up on the plaza keeping the passage free from the Palace to the church. The Papal Delegate was according to the rules governing such functions received at the entry by Rt. Rev. Monsignor Roche, Administrator of the Cathedral. His Excellency was then presented with a crucifix which having reverently kissed he was given a vessel containing holy water with which he sprinkled the church. He immediately afterwards received incense from the thurible at the hands of Monsignor Roche. The procession then advanced up the centre of the church towards the altar, and as soon as the Papal Delegate passed from beneath the organ gallery the choir began the beautiful and appropriate hymn, "Ecce Sacerdos Magnus" and continued singing till His Excellency reached the Sanctuary. He vested at the Archbishop's Throne and then proceeded to the High Altar to celebrate Pontifical High Mass. Rt. Rev. Monsignor Roche was Assistant Priest, Rev. Dr. Kitchen and Father Renouf, Deacons of the Throne, Rev. Father O'Callaghan and Rev. Father Sheehan, Deacons of the Mass, Rev. Dr. Greene, Master of Ceremonies. A special Throne on the Epistle side of the altar had been erected for His Grace Archbishop Howley who attended in cappa magna. His Grace was assisted at the improvised Throne by Very Rev. Father Walsh and Rev. Father Doutney. In the Sanctuary were His Lordship Bishop-elect Power, Rt. Rev. Monsignor Reardon, Domestic Prelate, Monsignor Sinnott, the Delegate's Secretary, Rev. J. V. Donnelly, Very Rev. Dean Roche, Rev. Fathers McNamara, Wilson, Sears, Joy, O'Rourke, Pippy, McDermott and McDonald.

The music was from Turner's Mass of St. Cecelia. His Excellency the Papal Delegate intoned the Gloria and Credo in a richly musical voice that was heard to full advantage in the "Sursum Corda" and the Pater Noster Qui es in Coelis." The choir was at its best and the solos were beautifully taken by Mr. J. L. Slattery who rendered the "Qui Tollis Peccata" in the credo, and Miss d'Alberti who sang the Offertory selection and also solo parts in Mozart's Agnus Dei.

At the conclusion of the solemn and impressive service and the imparting of the Papal Blessing Rt. Rev. Monsignor Roche approached the Throne and when His Excellency had devested himself of chtsuble and alb and put on his customary gown of the Servite Order, the Administrator read on behalf of the clergy an address written in Latin.

The Citizens' Address was then read by His Lordship Mr. Justice Emerson, of the Supreme Court. Within the Sanctuary with the Judge were the members of the Address Committee, viz., Messrs. J. L. Slattery V.P., C. O'N. Conroy, J. M. Kent and W. J. Higgins, Secretary, also the Presidents of the Catholic Societies, viz., Hon. J. D. Ryan, B. I. S.; Mr. John P. Scott, Mechanics' Society; Mr. E. M. Jackman, Star of the Sea Society; Mayor W. J. Ellis, T. A. & B. Society; Mr. Peter Sinnott, Holy Name Society; Mr. John Barron, St. Patrick's Holy Name Society; Lieut.-Col. Greene, Catholic Cadet Corps; E. Kelly, Juvenile T. A. & B. Society; Mr. C. O'N. Conroy, Knights of Columbus; Mr. J. Fitzpatrick, St. Joseph's Institute, of Hoylestown.

The following is the text of the Address read by His Lordship Judge Emerson:—

To His Excellency Monsignor Stagni, Delegate Apostolic to Canada and Newfoundland.

In extending to Your Excellency, a hearty welcome to our city, we, the Catholics of St. John's, desire to give expression at once to our appreciation of the great privilege conferred upon us by Your Excellency's visit, and to our devotion to our Holy Father, the Pope, whose distinguished representative we are delighted to honour in the person of Your Excellency.

Your Excellency will find in St. John's a body of loyal children of Holy Mother Church, whose forbears have for generations past, kept bright the lamp of Faith, and who, by their steadfast adherence to the teachings of the Church, have earned the right to greet you here to-day in all sincerity.

It is over thirty years since Newfoundland was honored by the presence of a direct representative of the Holy See, but the devotion of her Catholic people is as fervent now as it was on that memorable occasion, and will gain additional strength from the happiness they enjoy to-day.

We pray that Divine Providence may bless your mission; and, with renewed assurances of our loyalty and devotion to our Holy Father, we subscribe ourselves, on behalf of the Catholic citizens of St. John's,—

GEORGE H. EMERSON, Chairman;
JNO. L. SLATTERY, Vice-Chairman;
W. J. HIGGINS, Secretary;
J. D. RYAN, President Benevolent Irish Society;
JOHN P. SCOTT, President St. John's Mechanics' Society;
CHAS. W. RYAN, President St. Vincent de Paul Society;
WM. J. ELLIS, President Total Abstinence and Benefit (Adult) Society;
J. P. KELLY, President Total Abstinence and Benefit (Juvenile) Society;
E. M. JACKMAN, President Star of the Sea Association;
PETER SINNOTT, President Holy Name Society (Cathedral);
JOHN BARRON, President Holy Name Society (St. Patrick's);
D. J. GREENE, Lt.-Col. Catholic Cadet Corps;
JOHN T. FITZPATRICK, President St. Joseph's Institute;
CHAS. O'NEILL CONROY, G. K., Terra Nova Council, No. 1452, K. of C.

His Excellency's reply was in part as follows:—

HIS EXCELLENCY'S REPLY.

After delivering a response, in Latin, to the address presented to him by the Clergy, His Excellency turned to the congregation and said, "And now, my dear people, having addressed the Clergy in the beautiful language of our Holy Church, I shall say a few words to you in your own language." Then followed from the Delegate a magnificent reply to the Citizens' Address, delivered with the fervour and earnestness which the occasion prompted, and in language of the choicest and most affecting nature. He thanked the people for the great demonstration of love and affection which he had witnessed since his arrival in the city, and which was such as would never be forgotten by him He took it that these demonstrations were really intended as a mark of the warm attachment borne to the Holy Father, whose humble representative he was.

He explained that the visit of an Apostolic Delegate was a sign of the affection in which the Church in Newfoundland was held by the Holy See, and an evidence of the appreciation of His Holiness the Pope of the strength and growth of the Catholic faith in this Island.

He asked all present to remember that much as it was desired to have the outward evidence of the faith strong, yet the really important matter was the actual and continued practice of the teachings of the Church. He was grateful to learn that in Newfoundland the Catholicity was practical and real, and that the demonstrations of welcome were a true index of the devotion and religion of the people.

Down Go the Prices--

—All Records in Bargain Giving Smashed — DEVINE'S still in the Lead—Tremendous Crowds of Shoppers "Who Know" mystified by the Greatest Merchandizing event of the Season. To-morrow, Saturday, will Witness the Greatest "razzle dazzle" of all.

What do you think of this Men?

155 dozen Men's Linen Collars, all shapes and sizes, at 10 cents each.
27 doz. prs. Men's White Linen Cuffs, all sizes, at 10c. pair.
20 doz. Job Caps, light weights, specially for summer wear, usual price 90c., now 50c. each.
Another Shipment of the famous "Broadway" Shirts, usually sold at 9[illegible]c. each, now 60c.

Start early in the morning and avoid the Afternoon rush.

J. M. Devine, 302 Water Street, the Man who knows what you want.

Ice Cold Drinks furnished free to the thirsty.

BIG SUCCESS

—IN—

CHEAP Footwear!

Our Line of BROWN CANVAS SHOES!!

WHY?

Because they are Light, Serviceable and Cheap. They are "AWFUL CHEAP," but are WONDERFUL VALUE for the money.

All these Shoes are Leather Strapped and have Leather Toe Pieces, which greatly add to their wearing qualities.

CHILDREN'S—Sizes 5 to 10, only 50c. pair for size 5; rise 2c per size.
MISSES'—Sizes 11 to 1, only 62c. pair for size 11; rise 2c. per size.
YOUTHS'—Sizes 9 to 13, only 60c. pair for size 10; rise 2c. per size.
BOYS'—Sizes 1 to 5, only 68c. pair for size 1; rise 2c. per size.
WOMEN'S—All sizes from 2 to 7, only 75c. pair.
MEN'S—All sizes from 6 to 11, only 80c. pair.

Tan Cotton Hose--Cheap.

CHILDREN'S—From 5 in. to 9½ in., 10 sizes, only 11c. to 15c. pr.
WOMEN'S—Plain Tan Cotton Hose, from 13c. pair.
MEN'S—Plain Tan Cotton Half Hose, from 13c. pair.

HENRY BLAIR

The Amethyst a Total Wreck.

News from the wreck of the s.s. Amethyst came along very slowly Saturday owing to the remoteness of the people in her from a telegraph station. Shea & Co. had a wire from Capt. Bernier Saturday afternoon saying she was ashore at the west side of Trepassey Bay and that he would wire particulars later. Messrs. T. & J. Cook, butchers, we understand, lose heavily by the accident to the ship, as they had on board 27 head of prime cattle and 42 sheep, on which there is no insurance, and as far as can be learned some of the horned cattle and some of the sheep on board have been drowned. There were 66 head of cattle all told on board. Five horses were also on the ship for Mr. J. R. Parsons, but these were saved. Yesterday it was learned that the ship was totally submerged and that captain and crew were living ashore. The Amethyst, as far as can be ascertained, had about a half cargo on board, consisting of pork, flour butter, hay, &c., and as much as possible will be salved if the weather remains civil. It is believed the ship will never come off the rocks, and the accident is a great blow to her owners as there was no insurance on her. It was expected yesterday that the Prospero would go to the scene, but the idea was abandoned. Supt. Grimes was trying to arrange to send three policemen up if the ship went forward. The Fiona, whaler Hawk and Amphitrite went to the wreck, but on reaching her it was seen that nothing could be done to save the ship. Saturday the work of salving cargo began and 37 head of cattle, some sheep and the horses on board were safely got ashore, also 300 brls. flour. Last night Mr. Tasker Cook had a wire saying that the ship had broken up Saturday evening in the high sea which prevailed. The cattle and the salved good have been transferred to the Amphitrite.

Visited Littledale.

Accompanied by His Grace Archbishop Howley, Revs. Monsignor Sinnott and Monsignor Reardon, His Excellency Monsignor Stagni visited Littledale Academy Saturday afternoon and received a warm welcome from the good Nuns and pupils of the place. The beautiful grounds were bedecked with bunting, handsome triumphal arches were erected, and on them could be seen various appropriate mottoes with elaborate decorations. Many people from Kilbride and the countryside round about were present and the distinguished visitors were given a wholehearted welcome. His Excellency and His Grace and friends inspected the class rooms and chapel, were entertained by the good ladies in charge, and His Excellency expressed the great pleasure he derived from the visit to Littledale.

Purse and $20 Stolen.

Saturday a resident of Broad Cove named King came to the city and after a while became chummy with a stranger, with whom he had some drinks and with whom he later took dinner at a restaurant. Then then had a drive up town at the stranger's expense, and about an hour after the Broad Cove man had left his new acquaintance he discovered that he was minus his purse, which contained $20 cash. The loss is a serious one for the man, who strongly suspects the stranger with whom he was in company.

BELLAVENTURE NOT BEATEN.—It was reported after the Bellaventure and Bonaventure had made their first trip south that the latter beat the former ship by 6 hours on the run to the West Indies. The officers of the Bellaventure, writing to friends here recently, say that the reverse is the case and that the Bellaventure beat the Bonaventure by 3 hours.