WEEKLY LEADER

THE LEADER PUBLISHING CO. LIMITED

SUBSCRIPTION $1.00 per annum paid in advance; $2.00 if in arrears.

Contributions, articles and letters intended for publication must be addressed to the Editor.

NOTICE TO SUBSCRIBERS.—The date of expiration of all subscriptions is on the printed address slips.

ADVERTISING RATES.—Twelve cents per solid nonpariel line for first insertion; eight cents per line for subsequent insertions

Advertisements unaccompanied with specific instructions will be inserted until ordered out.

SPECIAL RATES for Commercial Advertisements furnished on application.

AGENTS.—A liberal cash commission allowed to persons selling THE LEADER, or getting up a club. Write for terms.

THE LEADER has undoubtedly a larger circulation than any other Saskatchewan newspaper, and is consequently the most valuable advertising medium.

ENGLISH REPRESENTATIVE.—E. & J. Hardy & Co., 30 Fleet Street, London, E.C., England.

Vol. 24 - - - - - No. 19

Regina, Wednesday, June 19, 1907

MANITOBA'S DISGRACE.

The action of the Attorney General's department of Manitoba in permitting Wood, the self confessed bucket shop swindler, to escape all punishment for defrauding the public is of too recent occurrence, and created too great a scandal to require repeating all the details, but a new phase of the question is presented in our news columns this morning which makes the course pursued by the Roblin Government all the blacker and is of such a character as to call for some comment.

Wood, or the Canadian Stock & Grain Co. as he named his concern, conducted a bucket shop of the most notorious kind in Winnipeg. He opened branches in a large number of western towns and cities, advertised his "direct wires" to St. Paul and Minneapolis, and proceeded to fleece the public in the most up-to-date style. He soon ended up in the Winnipeg police court, the bucket shop premises were raided and the most damaging evidence procured. He was committed to stand his trial and, at first, bail was refused. So clear a case was made out against him that there was not the slightest doubt of his conviction. Then the Attorney General of Manitoba, the sworn guardian and upholder of the law, stepped in and, on condition that Wood leave the country and reimburse to his victims the amount stolen from them, allowed him to go free. In other words, the Attorney General of Manitoba compounded a felony.

A great public outcry ensued throughout Manitoba joined in by Liberals and Conservatives alike. In the meantime the Attorney General had very conveniently for himself gone to England, to study educational methods and not, needless to say, British methods of administering justice. Mr. Agnew, acting Attorney General, in defence of the Government's action, said that in making Wood disgorge his ill gotten gains the public had been amply protected. The exact amount which Wood paid to obtain his liberty is a matter of dispute. Immediately from various parts of Manitoba demands poured in on the Government from Wood's victims for the refund of losses sustained. Many of these demands still remain unsatisfied.

Thus the matter stands so far as Manitoba is concerned, but there is another aspect to the question. Wood's victims were not confined to Manitoba and, as is recorded in our news columns today, a number of citizens of Saskatchewan suffered through his illegal actions. Two of these gentlemen who reside in the Regina district placed their case in the hands of a firm of Regina solicitors who took the matter up with the solicitors of Wood's company in Winnipeg. These gentlemen have now been advised by the solicitors of the Canadian Stock & Grain Co. that "they have no money wherewith to "pay claims OUTSIDE OF THE PROVINCE OF MANITOBA."

A more damning indictment of any Government was never made. The action of the Manitoba Government in permitting Wood to buy himself off was scandalous in the extreme. It was indefensible in every way. But for the Government of one Province to enter into a deal with a criminal by which they give him his liberty in return for disgorging the ill-gotten gains he extracted from the people of that Province and make not the slightest endeavor to protect their fellow Canadians in a sister province is to prostitute the administration of justice to a degree that is unbelievable. And yet the Roblin Government is guilty of such a course. Bad as their action was in the first place it is infinitely worse when it becomes evident that, while throwing a sop to the people of the Province which alone could punish them, they ruthlessly deprived the people of other provinces of an opportunity to get back one cent of what they had lost, or to punish those who had robbed them.

We in Canada have in the past held our heads high and boasted of our even-handed, impartial administration of justice, but so far as Manitoba is concerned we can do so no longer. The Roblin Government has dragged the fair name of British justice in the mire and we can only hang our heads in shame and blush for our lost laurels. Nothing more disgraceful ever occurred in the annals of political mal-administration of justice in any country in the world. Manitoba may be willing to stand for this sort of thing, but it stands alone, for in no other province would it be tolerated for a moment.

HOLIDAY CELEBRATIONS.

Apparently every place of importance in Saskatchewan with the exception of Regina intends to celebrate Dominion Day this year in right loyal style. The capital will, as seems habitual with us, do nothing, unless it be that those of our citizens who are most enthusiastic Canadians, or who are especially fond of a day's sport, will journey to other places which are alive to the opportunities the day affords.

There is no disguising the fact that in this lack on the part of our citizens of any effort to provide entertainment and amusement on our national holidays lies one of Regina's weaknesses. The Leader has heard during the past few months more uncomplimentary remarks about Regina's lack of spirit along these lines than about any other feature of our civic life. It would be far better to have no holidays at all than to ignore them in the way they are generally ignored in this city. When men have worked steadily day in and day out they desire some other recreation on a holiday than to walk the streets with their hands in their pockets. Our citizens seem to lose sight of the fact that a live city along the lines of clean, attractive sport and good entertainments on holidays offers inducements to many young men which other places without these things do not.

The Leader is not making any argument in favor of holiday celebrations from the standpoint of the money and business they bring to a place—that is a small matter. But we do contend that it is the duty of our prominent citizens and sporting organisations to provide some means of enjoyable recreation for the young people of our city; at least on all our national holidays.

A CIVIC PROBLEM.

That Regina is face to face with a task of no small magnitude has been made abundantly clear during the past week. It can hardly be questioned any longer that the main sewers through the business section of the city as planned by John Galt, C.E., are altogether too small for the work they are called upon to perform. As an immediate outcome of the inability of the sewers to carry off the water from the streets during recent heavy rainfalls a large number of business firms have sustained heavy losses to stocks occasioned by the flooding of their premises. They contend—and no one will deny that there is not great force in their contention—that the city is liable for damages for the losses sustained.

The city undertakes to give a certain service to all citizens connecting with the waterworks and sewerage systems. The citizens are taxed to construct and maintain these systems. Recently—and very properly too from a health standpoint—the city council passed a bylaw compelling all property owners on streets served by the waterworks and sewerage systems to connect with the same. But surely the city council does not contemplate forcing ratepayers to connect with a sewerage system which in emergencies refuses to fulfill its functions but instead becomes a menace to property? If the council does contemplate such action it, of course, realises that in the very nature of things it becomes liable for any losses sustained by ratepayers as a result.

It is imperative that some action be taken by the board of works at once looking to remedying the present condition of things. It would almost appear that a special sewer to carry off the storm water was necessary. One engineer in conversation with The Leader recently expressed it as his opinion that the main difficulty lay not so much in the size of the sewers as in their lack of ventilation. He explained that if, when there was a great rush of water pouring into the various catch basins, there was not proper ventilation the air in the sewers became blocked between the masses of water and retarded the rapid flow of the water, and, as a result, the sewers backed up. Another engineer stated that no matter how the main sewers were constructed there should be valves on all house connections which would automatically open and close by the pressure of water either from the inside or outside.

One thing is certain and that is that the system as it exists today is defective in some important respects. It is the duty of the board of works to ascertain exactly what the defects are, and proceed without delay to remedy them.

The civic board of works is to be commended for proceeding without further delay to grapple with the sewerage problem with which the city is confronted. An adequate system of sewers is essential to the protection not only of property but of the health of the community, and if in order to improve the sewerage system it becomes necessary to delay for a year the paving of some streets which otherwise would have been paved this year there will be no complaint from the ratepayers.

REGINA CITIZEN HONORED BY BOARDS OF TRADE

(Continued from Page 1)

Watering Company Stock.

A resolution aimed at the prevention of watering the stock of joint stock companies operating public utilities, was introduced by H. W. Laird, Regina. Mr. Laird in support of the resolution gave instances of the hardships placed upon the public by the evil which he asked the legislature in the two provinces to legislate against. So long as companies were allowed to water their stock, it would not be possible to bring about any appreciable reduction in tolls. To his mind the resolution, while not strictly speaking advancing public ownership, was the next thing to it. If there was no such evil as stock watering there would be less need for public ownership.

The resolution was seconded by A. T. Hunter, who, while stating his objection to placing any restrictions upon capital which would in any way tend to keep capital out of the country, said that in so far as public utilities were concerned he was heartily in accord with the resolution.

Jas. Weir, Strathcona, warmly advocated the resolution, especially commending the idea of making it compulsory to place all stock upon the public market. The motion carried unanimously.

Date of Annual Convention.

A resolution fixing the annual convention of the Associated Boards one week prior to the meeting of the legislature holding the first session in the year was moved by A. T. Hunter, Regina, and seconded by A. E. Whitmore, Regina. Both speakers urged the influence which the Associated Boards might be expected to exert upon legislation and therefore the necessity of holding the convention at the time proposed.

E. M. Saunders, Moose Jaw, thought the resolution should be reversed, the convention following the legislative session. The motion was lost by a large majority.

Insurance Companies.

A resolution dealing with the chartering of insurance companies and asking that certain conditions for the purpose of safeguarding the interests of the public should be imposed by the government, was moved by the President, P. McAra, the chair being temporary occupied by the Vice President, K. W. McKenzie. The resolution called for the placing by insurance companies of sufficient securities with the government and prohibiting the inserting of any clause in policies limiting the insurance company's liability. Mr. McAra gave instances of insurance companies of a more or less bogus character which had victimised the western public and showed that the end in view was the prevention of such practices.

The motion was seconded by Jas. Weir, Strathcona.

After some discussion, J. Dixon, Maple Creek, moved that the resolution be referred back to the mover of the proposal.

Mr. McAra took strong objection, claiming that there was no warrant for such a step and that the resolution was as concrete as it could be. The amendment was not seconded and, after some considerable discussion, the resolution was adopted.

To Investigate Coal Supply

Hugh McKeller, Moose Jaw, moved that the Dominion government be petitioned to appoint a committee to go thoroughly into the question of coal supply and arrange for the provision of supplies at distributing points for times of emergency. He stated that the idea of going to the Dominion government in the matter was due to that government owning the coal fields. Mr. McKeller commented on the reluctance of men with capital to invest in such a sure thing as the opening up of the coal fields offered. The resolution was carried without opposition.

James Leslie, Saskatoon, moved a resolution calling upon the governments of Saskatchewan and Alberta to take such steps as would effectually prevent a repetition of the coal famine of last winter. Delegates from Medicine Hat and Prince Albert wished to have it made plain that there were points in the West which did not suffer in the way complained of and that this be made plain in the resolution.

Hon. W. T. Finlay said that the Alberta government was enquiring into the question of mining as it affected the output of the mines and the conditions governing the miners. He believed that their investigation would lead to very beneficial results. Mr. Finlay pointed out that the supply of coal in the West was in Alberta and not in Saskatchewan and that the Government of Alberta was doing its utmost in the matter.

In view of the statement made by the Alberta Minister of Agriculture it was decided, upon the motion of H. W. Laird, to place the resolution upon the table with a view to redrafting it in such form as to show that the action of the Alberta Government in the matter of enquiring into the coal industry of that province was appreciated.

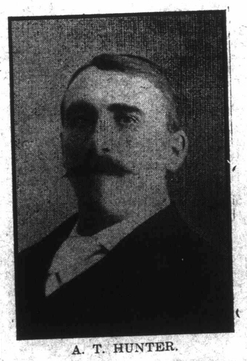

A. T. HUNTER.

H. W. LAIRD.

A. E. WHITMORE.

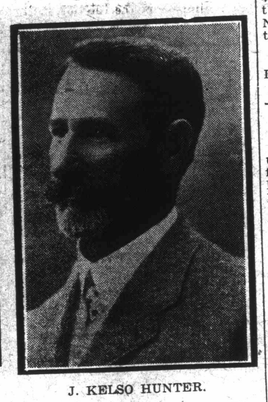

J. KELSO HUNTER.

A Quartette of Regina Delegates who Took a Prominent Part in the Proceedings of the Associated Boards of Trade Convention at Prince Albert yesterday.

Preserve Natural Gas

A motion calling upon the Government to prevent the waste of natural gas was brought in by Mayor Cousins, of Medicine Hat, seconded by C. S. Pingle. The resolution was strongly supported by W. M. Pearce, Calgary, who charged the Dominion Government itself with gross vandalism in connection with a well bored at Pelican Rapids, the gas from which had been allowed to run to waste for years past.

Hon. W. T. Finlay stated that he was fully alive to the importance of conserving the supply of natural gas and he promised for the Alberta Government that the matter so far as it referred to Alberta should have their attention at the next session of the legislature, though it was possible that the matter might have to be referred to the Dominion Government. The motion carried with the addition of an amendment directing attention to the inaction in connection with the Pelican Rapids well.

A resolution standing in the name of Moose Jaw calling for the improvement of the passenger service in the West was, after some discussion, allowed to be withdrawn at the request of the Moose Jaw delegates, who claimed that whereas there might have been grounds for complaint during the winter months, they had reason to believe that the C.P.R. was now giving a satisfactory service.

Government Ownership Defeated

W. J. Birnie, Indian Head, moved a resolution endorsing any reasonable measure of Government ownership and operation of railways, and in support of the resolution furnished a large amount of information upon the subject. The resolution was seconded by C. C. Rigby, Balgonie, and lost by an overwhelming majority without discussion.

The convention adjourned at a quarter to six to meet tomorrow morning at 9.30 when questions of transportation will come up for discussion.

This evening the delegates were entertained by the city at a grand smoking concert.

Drowned Whilst Bathing.

WINNIPEG BEACH, June 16.—A sad drowning accident occurred here this afternoon off Boundary Park Point. A young man named David Phillips was in bathing, the wind blew the boat to which he was clinging gradually beyond his depth. Thinking he could reach shore without the aid of the boat, he let go and attempted to swim ashore, but went down after going a few yards. One of his friends went to his aid and was successful in holding him up for a few minutes, but not being a strong swimmer himself was forced to leave him and make for the shore.

MURDER CHARGE DISMISSED

Four Galicians Charged With Murder at Rosthern Released.

ROSTHERN, Sask., June 16.—Jos. and Kasky Rogozinsky, Maxim Stidnik and Mitckal Bonk, four Galicians charged with the murder of Michael Caminsky, were dismissed yesterday afternoon by Justice Prendergast. Crown prosecutor Turgeon, and Inspector Pennyfather, conducted the prosecution. Several witnesses were examined for the Crown. Defence called no witnesses. A. W. Hutchinson moved for dismissal, which was granted. It is understood that the police are working on new lines.

Notice is hereby given that by Order in Councils dated 10th June, 1907, that portion of the Provinces of Alberta and Saskatchewan bounded by the International Boundary, the Rocky Mountains and a line drawn from the Rocky Mountains along the Northern boundary of the Stoney Indian Reserve to the line between ranges 5 and 6 west of the 5th meridian thence north along that line to the line between townships 28 and 29, thence east along that line to the line of the Calgary and Edmonton Railway, thence north along the Calgary and Edmonton Railway to the line between townships 30 and 31, thence east along that line to the line between ranges 26 and 27 west of the 4th principal meridian, thence north along that line to the line between townships 34 and 35, thence east along that line to the Red Deer River, thence north along the Red Deer River to the line between townships 38 and 39, thence east along that line to the 4th principal meridian, thence south along the 4th principal meridian to the Red Deer River, thence along the Red Deer and Saskatchewan Rivers to the line between ranges 7 and 8 west of the 3rd meridian, thence south along that to the line between townships 10 and 11, thence east along that line to the line between ranges 20 and 21 west of the 2nd meridian, thence south to the International Boundary line, is declared to be infected with Mange.

It is further provided, that all cattle within the said area are to be treated for the said disease between June 1st and August 15th, 1907, subject to certain limitations and provisions which, together with all other details are set forth on posters issued by this Department and circulated throughout the above mentioned area.

Copies of the poster in question will be furnished on application to the nearest detachment of the Royal North West Mounted Police, or to the undersigned.

J. G. RUTHERFORD,
Veterinary Director General.
Department of Agriculture, Ottawa.
19-3w.

TENDERS.

Tenders will be received by the undersigned up to 6 o'clock, July 19, for the purchase of $1,500 (Fifteen Hundred Dollars) of Debentures of Huronville S.D. No. 1773, payable in 15 (fifteen) years. Any tender not necessarily accepted.

J. HARVEY LANE,
Sec.-Treas.
Huronville P.O., Sask.

TENDERS WANTED.

Tenders will be received for the building of a Presbyterian Church at Condie, Saskatchewan up to the 29th day of June, 1907. The lowest or any tender not necessarily accepted. Plans and specifications can be seen at Henderson Bros. store, Condie.

A. W. CAMERON,
Secretary,
Board of Management.
19-3w.

WANTED—Teacher, 1st or 2nd class certificate for Metz School No. 1567, twelve miles from Yellowgrass. Term to begin about July 2nd, for further particulars apply Jack Byers, Sec.-Treas. 19-3w.

WANTED—A teacher holding third grade certificate to teach in Bonnie View School District No. 1480, term to commence July 17th and end Nov. 17th. Applicants must state amount of wages required per month. Address Edgar Book, Sec.-Treas., Bonnie View School District No. 1480 River View, Sask. 19-4w

FOR SALE OR TO RENT.

The S.W. qr. 26-21-19, w. 2. One of the best hay sections in the Qu'Appelle Valley. Over 200 tons of hay have been cut on this quarter section. Small house; stable; excellent well. Church and post office 1 mile; school two miles. Price $1,700; $500 cash; balance two equal annual instalments at 7 per cent. Apply to owner, J. R. Motion, Alberni, B.C., or to Robt. Mollard, Fairy Hill, Sask. 17-tfw

FOR SALE OR RENT—A nine-roomed house, suitable for dwelling or boarding house. Easy terms. Apply to Mrs. A. Murdoch, Girvin, Sask. 15-4-w.

FOR SALE—Haydrucal well drilling machine, new, only run one season. The latest and best improved machine made in America. As the owner is too old and failed in health will sell. Apply to F. H. Schmidt, Wapella, Sask. 15-4-w.

CASTORIA
For Infants and Children.
The Kind You Have Always Bought
Bears the Signature of Chas. H. Fletcher

NOTICE TO SUBSCRIBERS

If the label on your paper reads 1908 is an acknowledgment your subscription is paid for in advance. The management of this paper would appreciate if all delinquent subscribers would pay up promptly. Remember a pretty picture will be mailed to new subscribers or those renewing their subscriptions.

THE LEADER PUBLISHING CO.

IN THE SUPREME COURT OF THE NORTH WEST TERRITORIES JUDICIAL DISTRICT OF WESTERN ASSINIBOIA.

In the matter of the Estate of William Boleyn Pocklington, Deceased.

Pursuant to the order of the Hon. Mr. Justice Newlands, dated the 7th day of June, 1907,

TAKE NOTICE that the Creditors of the above named estate are required to send in to Wilmot G. Haultain Regina, Saskatchewan, on or before the 31st day of August, 1907, their claims against the above named estate, together with a statement of the security, if any, held by them, such statement and claim to be verified by Statutory Declaration. Dated at Regina the 7th day of June, 1907.

WILMOT G. HAULTAIN,
(Administrator of the Estate of William Boleyn Pocklington, Deceased.) 18-2w.

IN THE SUPREME COURT OF THE NORTH WEST TERRITORIES, JUDICIAL DISTRICT OF WESTERN ASSINIBOIA.

In the matter of the Estate of John Sutherland, deceased.

PURSUANT to the Order of the Honourable Mr. Justice Newlands, dated the 6th day of June, A.D. 1907. Notice is given that all creditors and others having claims against the said John Sutherland, late of the City of Regina, deceased are required to on or before the 30th day of September, A.D. 1907, to deliver or send in by post prepaid to Messrs. Balfour, Martin & Casey, of Regina, Advocates for the Administrator of the said deceased, their claims against the said estate with full particulars verified by Statutory Declaration.

DATED at Regina, this 6th day of June, A.D., 1907.

BALFOUR, MARTIN & CASEY,
Regina,
Advocates for Administrator.
18-3w.

IN THE SUPREME COURT OF THE NORTH WEST TERRITORIES JUDICIAL DISTRICT OF WESTERN ASSINIBOIA.

IN THE MATTER of the Estate of Hannah Gilbert, deceased.

NOTICE.

TAKE NOTICE that pursuant to the Order of the Honourable Mr. Justice Newlands dated the 15th day of June, A.D., 1907, all creditors of the above estate are required to send in their claims verified by Statutory Declaration to the office of Messrs. Balfour and Martin of Regina, Advocates for the Administrator together with Statement of Security (if any) held by them on or before the 1st day of September, A. D. 1907.

Dated at Regina, this 15th day of June, A.D., 1907.

BALFOUR, MARTIN & CASEY,
Regina,
Advocates for Administrator.
19-3w.

AUCTION.

Sale of Valuable Properties in the City of Moose Jaw.

Pursuant to instructions from Harold Jagger, Esquire, Administrator of the Estate of the late Octavius Field, the undersigned will offer for sale by Public Auction on Wednesday the 3rd day of July, A.D. 1907, at the hour of 10 O'Clock a.m. at the City Hall in the City of Moose Jaw, the Real Estate which comprises some of the most valuable business and residential sites in the city.

Catalogues describing the several parcels and the terms of sale can be had on application to the Administrator or his Solicitors, and the Auctioneer.

Dated at the City of Moose Jaw this 27th day of May, A.D. 1907.

HAROLD JAGGER,
Administrator,
By his Advocates
GRAYSON & ARMSTRONG.
O. B. FYSH,
Auctioneer. 16-6w.

STRAYED.

Dark bay mare; weight about 1,400; five years old; white face and white hind legs, from barn of Arnold Hunter, one mile north of Balgonie. Information to Arnold Hunter, Balgonie P. O., or H. H. McPhee's sales barn, Regina. 17-3w

FOUND—A gray sucking colt with white star on forehead, black mane (nature mare colt). Owner has to pay fee and charges. Colt is on section 32, T. 33, Rg. 13. 19-2w.

J. A. Armstrong. J. A. Munn.

ARMSTRONG & MUNN'S

Veternary Stables, Lorne Street, opposite Wilson's Feed Stables. Horses treated on the premises and specially cared for by an experienced attendant. If your horse is sick, phone 195 and we will do the rest.

IMPERIAL BANK OF CANADA

Capital Authorised . $5,000,000
Capital Paid Up . . $4,700,0
Rest $4,700,000

HEAD OFFICE: TORONTO.

D. R. WILKIE, President.
HON. ROBT. JAFFRAY, Vice President.

AGENTS in Great Britain—Lloyds Bank Limited, 71, Lombard st., London. Branches in Provinces of Manitoba, Saskatchewan, Alberta, Quebec, Ontario and British Columbia.

Deposits received and farming and general business transacted.

Savings Department.

Interest allowed on Deposits from date of opening of account and compounded quarterly.

J. A. WETMORE Manager Regina Branch

MEDICAL.

D. LOW, M.D., C.M., McGill University. PHYSICIAN AND SURGEON. Office—Scarth St., 2nd door south Post Office Office hours—From 9 to 10 a.m. 2 to 3 and to 8 p.m.

W. A. THOMSON, M.D., C.M., Fellow Trinity College. Office and residence next door to City Hall, Scarth Street.

W. R. COLES, M.D., C.M. Post Graduate Chicago Eye, Ear, Nose and Throat College. Special attention given to Diseases of Eye, Ear, Nose and Throat. Office and Residence: Three doors north of Lands Office.

DRS. SEYMOUR & NYBLETT, Offices Strathcona Block, Regina. DR. M. M. Seymour, late House Surgeon the Chicago Hospital, and Assistant to Dr. A. H Ferguson. Dr. H. G. Nyblett, Physician Accoucheur, etc.

DR. JAMES McLEOD. Practice limited to Diseases of the EYE, EAR, NOSE AND THROAT. OFFICE HOURS: 9 to 12; 2 to 5; 7 to 8. OFFICE: Ehman Block (next Windsor Hotel) Regina, Sask.

LEGAL.

BALFOUR & MARTIN, Barristers, Solicitors and Notaries Public. MONEY TO LOAN. OFFICE:—Michaelis Block, Regina, Sask. JAS. BALFOUR. W. M. MARTIN, B.A.

ROSS & BIGELOW Barristers, Advocates, &c. Offices: Corner South Ry. and Rose Street, Regina. ALEX. ROSS H. V. BIGELOW, M.A. L.L.B

MACKENZIE, BROWN & THOM, Barristers, Solicitors, Notaries Public, Etc. Office in Regina Trading Company Block, Regina, Sask. NORMAN MACKENZIE. GEO. W. BROWN DOUGLAS J. THOM.

HAULTAIN & CROSS, Barristers, Solicitors, Notaries Public, etc. Office in Western Hardware Co. Block, South Railway Street, Regina, Sask. F. W. G. HAULTAIN, K.C. A. CROSS

WATKINS, CARMAN & EMBURY, Barristers, Solicitors, Notaries, &c. Offices:—Glasgow House Block, Regina Branch office at Lumsden. J. F. L. EMBURY. WM. B. WATKINS R. A. CARMAN.

REGINALD RIMMER, Barrister, Advocate, Notary Public, formerly legal adviser to the Lieutenant Governor of the N.W.T., and of the Department of Indian Affairs. Strathcona Block, Scarth St., Regina.

JOHN C. SECORD, BARRISTER, ADVOCATE, SOLICITOR, NOTARY, ETC. MONEY TO LOAN Regina, Sask. Smith and Fergusson Block

C. E. D. WOOD M. McCAUSLAND WOOD AND McCAUSLAND. Strathcona Block Regina, Sask

J. A. ALLAN LL.B. Barrister, Advocate, &c. Offices—Strathcona Block, Scarth-st

KNOWLES & FARRELL BARRISTERS, NOTARIES, ETC. MOOSE JAW, SASK. Wm. E. Knowles A. G. Farrell

DENTAL.

DR. L. D. STEELE, Dentist. Successor to Dr. Pollard. Gold and porcelain crown and bridge work a specialty. Office over Pettingell & Van Valkenburg's Drug Store.

DR. C. C. ROWE, L.D.S., D.D.S., SURGEON DENTIST. Specialties:—Preservation of natural teeth Crown and Bridge work. Special rates to students. Office: Scarth St.

VETERINARY.

J. C. FYFE, VETERINARY SURGEON. Graduate Ontario Veterinary College. Office: Grassick's Stables, Scarth St. Regina Phone No. 8

FINANCIAL.

E. & J. HARDY & CO., Company, Financial Press and Advertising Agents. 30 Fleet Street, London, E.C., England. Canadian business a specialty.

ARCHITECTS

C. CARON, ARCHITECT, Wolseley.

W. M. DODD, ARCHITECT. CALGARY, REGINA and EDMONTON. Regina Office.—ERNEST E. CARVER, Mem Birm. Arch. Assoc., Manager.

MUSIC

MISS C. W. WOODWARD, Pupil of Prof. Albert Reakes, Guildhall School of Music London, England. Teacher of Singing and Pianoforte. Lorne Street.

FRATERNAL SOCIETIES.

KNIGHTS OF PYTHIAS. Capital City Lodge No. 3 meets first and third Thursday in each month at Masonic Hall. Eight o'clock sharp. Visiting Knights welcome. W. F McGregor, K.R.S.

Mechanics, Farmers, Sportsmen

To heal and soften the skin and remove grease, oil and rust stains, paint and earth, etc., use The "Master Mechanic's" Tar Soap. Albert Toilet Soap Co., Mfrs.

Money to Loan ON IMPROVED FARM PROPERTY GOOD TERMS

J. H. H. YOUNG
Manager,
Canada Life Assurance Co.
10, Smith & Ferguson Block
Regina

Telephone 539