LOCAL MATTERS OF INTEREST.

SATURDAY

Mrs. Frederick Melanson, of Chesley street, was badly burned yesterday. A spark from the stove caught on her cotton wrapper and her back and hips were severely burned before her husband extinguished the blaze by wrapping a quilt round her. Dr. Geo. O. Baxter attended the woman.

Dr. H. S. Bridges, superintendent of city schools, stated yesterday that he hoped the action by Judge Forbes in dealing with the three incorrigible truants would prove a lesson to others, who show a tendency to remain from school. He was of the opinion that ultimately a parental school would have to be established.

It is sufficient for some people that they drink anything called tea. Others prefer a standard brand like "Salada," which has a reputation for being good. The latter get more enjoyment out of life. In buying tea for the satisfaction you expect to get from its use, it will pay to purchase "Salada." Avoid anything "just as good." Imitations are invariably of poor quality. 67

Charles Ward, the five-year-old son of Harry Ward, Harrison street, pulled a pan of boiling water from the kitchen stove yesterday and was badly scalded about the head and body. Dr. W. F. Roberts was in attendance.

City Engineer William Murdoch was the victim of a driving accident yesterday afternoon. He had gone to Lake Latimer to make repairs in connection with the water main. The horse bolted, and breaking the carriage axle, threw the engineer from the wagon. Mr. Murdoch had his ankle sprained and was badly shaken up. The carriage was badly smashed. There was a considerable quantity of dynamite in the carriage and the accident might have been more serious. Mr. Murdoch is under the physician's care, but will be out during the course of a few days.

MONDAY

About sixty friends called on Dr. W. L. Roberts and wife last evening and celebrated the tenth anniversary of the wedding of the host and hostess. The affair took the place of a kitchen shower and Rev. David Hutchinson made a presentation speech. An enjoyable evening was spent.

A lad named McCavour was the victim of a bicycle collision on Prince William street yesterday afternoon which left him unconscious for about half an hour. The lad was coasting down Church street on his bicycle and when he struck Prince William street he came in violent contact with his older brother, who was coming along the street, also mounted on a wheel. The younger boy was thrown to the pavement and was picked up unconscious. He was carried into Hawker's drug store, but as he did not recover immediately, was taken to his home, which is just across the street. He soon recovered and is now not much the worse for his trouble, except for a somewhat severe bruise on his head.

OVERTAXED NERVES A DISTRESS SIGNAL

The Trouble Can Only be Cured by Enriching the Blood Supply

When your nervous system is exhausted the trouble makes itself evident in many ways. You feel always fatigued and unfit for work. Severe headaches distract you; your back is weak; you sleep badly; your appetite is uncertain; you are nervous and irritable and after any exercise you tremble and perspire excessively. If the trouble is not checked your case goes from bad to worse until you feel that your condition is hopeless and that insanity is threatened.

Your nerves are calling for help. They are starved because they demand from the blood more nourishment than it can supply. New rich blood is the secret of nerve strength and Dr. Williams' Pink Pills for Pale People cure nervous disorders because they feed the weak, exhausted nerves with rich, red blood. The case of Mrs. Emma Hall of Hamilton, Ont., furnishes proof that Dr. Williams' Pink Pills will cure even the most stubborn cases of nerve exhaustion. Mrs. Hall was left a widow and was forced to work in a mill to maintain herself and her two little children. She bravely faced the battle of life, though she had never had to conform to such conditions before. Notwithstanding the splendid spirit she displayed the work played havoc with a delicate constitution, and some years ago Mrs. Hall noticed signs in herself of a nervous collapse. She consulted a doctor who gave her some medicine and told her she "would be all right in a few days." But relief did not come and it was finally a daily occurrence for her to faint at her work. These fainting spells quickly developed into pronounced hysteria and chronic irritability, and Mrs. Hall says that death would have been a relief. She cosulted several doctors but got no help, and she felt that she was almost bordering on insanity. In this condition she was advised to try Dr. Williams' Pink Pills. Grasping at even the possibility of help she decided to do so. After taking three boxes she actually found some improvement, and from that time on this improvement was steady and increasing daily until after a few months she felt the cure was complete. She says: Dr. Williams' Pink Pills have done what doctors failed to do and what I thought myself was impossible. They have freed me from the terrible trouble I suffered and my old joy in life has been renewed." When Mrs. Hall began taking Dr. Williams' Pink Pills she weighed only one hundred pounds, while under her renewed health her weight has increased to one hundred and thirty pounds.

Dr. Williams' Pink Pills can be had from any dealer in medicine or will be sent by mail at 50 cents a box or six boxes for $2.50 by The Dr. Williams' Medicine Co., Brockville, Ont.

W. S. Montgomery of Dalhousie is in the city relative to his suit which is to be heard in the Exchequer Court before Mr. Justice Cassils. Mr. Montgomern, who is mayor Dalhousie and a prominent lumbermen, told The Sun last night that the lumber shipments this spring would be unusually low. In fact, there will be less lumber shipped this year than in many years. The mills, he said, have only just started in earnest and everything points to reduced shipments. When asked about the present prices, Mr. Montgomery stated that more of the valuable limits of Restigouche county were in immediate danger. The fires were entirely confined to areas already burned over.

The death occurred at Clifton, Kings County, on the 1st inst., of Rainsford Flewelling. Deceased was in his thirty-sixth year and had been ill for some time. He leaves a father, mother, brother and sister to mourn their sad loss.

A FRIEND OF THE POLICEMAN.

Continually on their feet, the "Peelers" are invariably troubled with corns and bunions—but not for long, because they know of a quick cure, Putnam's Corn Extractor; it cures painlessly in 24 hours; try "Putnam's."

A runaway at Fairville last night caused some excitement and many accidents were narrowly averted. About eight o'clock a sturdy steed grew tired of resting in the shafts of a buggy at Fairville corner and trotted down Prince street. Someone in trying to stay its progress frightened the animal. It changed its gait from a trot to a canter and finally to a gallop. Its desire to imitate a race horse came to an abrupt end when it collided with an obstruction. The buggy was badly smashed, the traces broken, the horse bruised and scratched, and many women and children scared. Fortunately no serious damage resulted.

TUESDAY

The New Brunswick team to shoot in the match for the inter-provincial cup, left for Halifax this morning. Major J. L. McAvity was in command of the men from her, and the team was made up of Sergt. Sullivan, Lieut. Chandler, Captain Frost, Major Perley, Sergt. Archibald, Sergt. E. F. Gladwin, and Capt. Golding. Major O. W. Wetmore, who was chosen a member of the team, was unable to go because of sickness in his family.

William Downey, superintendent of the C. P. R. Atlantic division, said last night that the losses of the company in the fire in Presque Isle (Me.), would not exceed $4,000 or $5,000. Besides the freight station, four box cars were burnt and the tracks in front of the freight station were slightly twisted by the heat. The C. P R's loss would be covered by insurance

Colonel Hugh H. McLean, M.P., leaves next Wednesday for England to argue the case of the St. John Pilot Commissioners versus the Cumberland Railway and Coal Company. The case comes before the Privy Council and is an appeal taken by the Pilotage Commissioners against the judgment of the Supreme Court of Canada.

A number of friends called on Miss Marion Foster on Monday evening at her home, 130 Elliott Row, and gave her a linen shower in honor of an event which takes place on June 30th. Miss Maude McInnis and Miss Minnie Whitney assisted in entertaining.

After several days' work the log jam above the Hartland bridge has been started and the channel is cleared so that the present drives can come through. There are still about 10,000 logs aggregating 1,500,000 feet of lumber held up along the banks near the bridge and gangs of men are striving to get this moving before the water gets too low.

WEDNESDAY

Mr and Mrs Alex Wilson were given a pleasant surprise Monday evening by a number of friends, the occasion being the fifteenth anniversary of their wedding A very enjoyable evening was spent at bridge.

On Saturday night last a North End man lost a new pair of green trousers. The police found them and hung them over a clothes line thinking that the owner would see them in the morning. Some person removed them before the owner awakened and the next place they were found was in a North End dye works, where they had been dyed blue.

H. M. Stanbury, inspector of the Canadian Permanent Mortgage Corporation, was yesterday afternoon presented with an artistic piece of bronze in recognition of a happy event now near at hand. The presentation was made by Mr. LeRoy, manager, on behalf of the office staff, and was acknowledged by Mr. Stanburg in a few well chosen words, feelingly expressed.

An Assyrian woman peddler complained yesterday of being criminally assaulted near Milford and subsequently on the road to Kingsville. The assault, she declared, was of a most violent description. She says she was knocked down and her clothing torn. The same man was the assailant in both cases. His name is known to the Fairville police and a warrant for his arrest has already been taken out. It is feared, however, that he has made good his escape. The woman is a member of the Assyrian colony in this city and was in Milford and vicinity peddling.

THURSDAY

A quiet wedding took place at the Baptist parsonage, Fairville, yesterday afternoon, when Henry F. Barlow of St. John and Miss Vida B. Flewelling, daughter of Lebaron Flewelling of the Manawagonish road, were united in marriage. The ceremony was performed by the Rev. Frank E. Bishop. The contracting parties were unattended. Mr. and Mrs. Barlow will reside at the home of the bride's father.

The following revisors have been appointed by the local government for the city and county of Saint John: Gideon N. Hevenor for the City of Saint John; William Calhoun for the Parish of Saint Martins; Henry Shillington for the Parish of Simonds; John Irvine for the Parish of Lancaster; Anthony Thomson for the Parish of Musquash.

The last issue of the Royal Gazette contains the official announcement of the formation of the commission on tuberculosis as follows: His honor the lieutenant governor has been pleased to make the following appointments: F. R. Inches, M. D., J. R. McIntosh, M. D., and A. F. McAvenney, M. D., of Saint John; T. J. Bourque, M. D., M. P. P., Richibucto; R. L. Botsford, M. D., Moncton; W. D. Rankine, M. D. Woodstock; and B. W. Robertson, M. D., Keswick Ridge to be a commission to inquire into the best methods to be taken for prevention of tuberculosis in the province and to report to the executive council thereon, under the provisions of Chapter 49 of the Acts ninth Edward VII.

MANY JUNE BRIDES

McCORD—CARTER.

The marriageof Miss Marjorie May Carter, eldest daughter of Mr. and Mrs. Adam Carter, of Westmorland Point, to George Rankine McCord, of the law firm of Copp and McCord, Sackville, was solemnized in St. Mark's church, Mount Whatley, yesterday afternoon, by Rev. Cecil F. Wggins, of Sackville. The bride, who was unattended, wore a becoming suit of taupe grey, with hat of corresponding shades. She carrid carnations. The church was beautifully decorated, the bridal party standing beneath a floral arch. Miss Louise Carter, Point De Bute, was organist, and the church choir was present. After the ceremony a wedding reception was held at the bride's home. Mr. and Mrs. McCord left Amherst on the Maritime express in the evening on a trip to Upper Canada.

WELLS—FROMMS.

At the home of Mr. and Mrs. John Fromms, Jolicure, yesterday at half past four, Rev. Dr. Chapman, Amherst, united in marriage Mr. and Mrs. Fromm's daughter, Miss Permelia, to Philip Wells, son of Mr. and Mrs. Joseph H. D. Wells. The ceremony which was witnessed by one hundred and fifty guests was performed in the garden of Mr. and Mrs. Fromm's home, the bridal party standing beneath a floral arch. The bride, who was handsomely gowned in white organdie with a bridal veil, was attended by her sister, Miss Dalsy Fromm. She carried a bouquet of carnations. The groom was supported by Sydney Goodwin. After the ceremony a wedding reception was held. Mrs. Wells received many gifts. That of th groom was a bautiful gold locket and neck chain together with a sum of money.

REID—DRISCOLL.

There was a fashionable gathering in St. Mary's Church of the Assumption, Brookline, today, at the marriage of Miss Genevieve Driscoll and Oswald Reid, of Chipman, N. B., son of R. B. Reid. The bride is a daughter of Michael Driscoll, superintendent of streets in Brookline. A nuptial mass was celebrated at 9.30. The pastor, Rev. Fr. Michael T. McManus, officiated on the altar. With him were Fr. John A. Sheehan and Fr. Coffee, assisting at St. Marys; Rev. Father Thomas F. McManus of St. Lawrence church, Chestnut Hill, and Rev. Fr. Hoff, of the Mission church, Roxbury. Following the ceremony a reception was held at the home of the bride. Later in the day Mr. and Mrs. Reid left on a wedding tour. They will live at Chipman, N. B.

McLAUGHLIN-ROBERTS.

A very interesting and pretty event took place in the Church of Sacred Heart here this morning, when Mr. J. D. McLaughlin, of Mill Cove, Queens County, the well known lumberman and contractor, was united in marriage to Miss Margaret Ida Roberts, third daughter of Mr. and Mrs. C. Roberts, Red Rapids, and one of Victoria County's most charming and popular young ladies.

The ceremony was performed by Rev. Father McLaughlin, of Milltown, N. B., brother of the groom, assisted by Rev. Father Ryan, the pastor.

The groom was supported by his brother, George B. McLaughlin, while Miss Teresa J. Roberts, sister of the bride, acted as bridesmaid.

The bride was attired in a direstoire gown of grey silk and was given away by her father.

Miss E. Duffy, of Grand Falls, presided at the organ and played Mendelssohn's wedding march as the party entered the church, which was beautifully decorated for the occasion.

After the ceremony the party repaired to the house of the bride, where a sumptuous wedding breakfast was prepared.

The bride was the recipient of many handsome and valuable presents. The groom's gift to the bride was a gold bracelet and necklace set with pearls. The groom's gift to the bridesmaid was a gold chain and cross. Father McLaughlin's gift to the bride was a substantial sum.

The happy couple left by automobile for Perth, where they took the train for Montreal, Toronto, Buffalo and Boston, bearing with them the good wishes of all.

BARLOW-FLEWELLING.

The marriake took place at Fairville yesterday of Mr. H. F. Barlow and Miss Ethel Flewelling, of Manawagonish Road, Rev. F. E. Bishop, of the Fairville Baptist church, was the officiating clergyman.

A very becoming costume of navy blue was worn by the bride. She carried a bouquet of white carnations. Among the numerous handsome gifts of which the happy couple were the recipients was a parlor lamp from T. McAvity and Sons, with whom the groom is employed.

VANWART-CARSON.

The home of John Carson, 179 Brittain street, was the scene of a matrimonial event last nighnt at 8 o'clock, when his daughter, Miss Alice A., was united in matrimony with Norris A. Vanwart of North End. Rev. B. Nobles performed the ceremony, and the bride was given away by her father. The young couple were unattended. The bride wore a pretty costume of white silk trimmed with baby Irish and a bridal veil of embroidered tulle, and carried white carnations. The young couple have been the recipients of many pretty gifts, which include a set of sterling silver spoons from the employes of D Magee's Sons and a salad dish from the members of the firm. The groom presented the bride with a handsome pearl pin. The gift of the groom's father was a bedroom suite. The young couple will reside at 106 Adelaide street.

McDADE-STUART.

An interesting event was solemnized on Monday morning at Roxbury, when James Henry McDade was united in marriage, to Elizabeth Stuart. The young couple have a large number of friends in St. John. The wedding was a very pretty one and was solemnized at the presbytery by Rev. Charles P. Regan. The bride was becomingly attired in a handsome Alice blue travelling suit with hat of corresponding tints. She was attended by Miss Anna J. McDade, sister of the groom, while Thomas W. Stuart was best man.

After the ceremony a sumptuous wedding breakfast was served at the home of the bride's parents, Lindwood Square. The happy couple were given a splendid send-off upon leaving for this city on Monday. They reached St. John on Tuesday evening and are visiting at the home of the groom's uncle, Michael McDade, 121 Cliff stret.

(For additional June weddings see page 5)

LYNCH-SEELY.

At St. Peter's Church this morning the wedding of Miss M. Beatrice Seely, daughter of Mr. and Mrs. J. J. Seely, of Mount Pleasant, to David E. Lynch, of the staff of M. R. & A., Ltd., was solemnized by Rev. Fr. Duke, C. SS. R. The bride wore a charming travelling costume of blue. Mr. and Mrs. Lynch left on the Prince Rupert for a trip through Nova Scotia.

MUNRO-BAILEY.

The wedding of two young people who are widely known locally took place yesterday morning at 10.30 at the home of the bride's parents, Mr. and Mrs. Fred M. Bailey, 26 Victoria Lane, North End, when their daughter, Miss Annie Paterson Bailey, was united in the holy bonds with Chas. Alexander Munro of Halifax. Dr. C. R. Flanders tied the nuptial knot in the presence of only the immediate relatives. The bride was given away by her father. She wore a travelling costume of gray covert cloth, with hat of corresponding tints. The young couple have been the recipients of numbers of prettty gifts in cut glass, silver and of a miscellaneous nature. They left on the Montreal express at 12.40 for a trip through Prince Edward Island, after which they will return to Halifax, where the groom occupies a lucrative position as traveller for J. S. Teed.

LILLEY-ELDER.

A wedding in which many St. John people will be interested took place at four o'clock yesterday at the home of the bride's parents, Olinville, Queens ccunty, when Miss Gertrude Elder, daughter of Mr. and Mrs. Samuel Elder of that place, was married to Wm. T. Lilley of West End. Rev. L. J. Leard performed the ceremony, and the bride was given away by her father. She wore a pretty gown of cream silk mousseline. The young couple will reside at 65 Middle street, West Side.

BYRAM-MUSHERO.

On the second of June the first wedding of the season was celebrated at the residence of J. L. White, Grand Falls, N. B. The contracting parties were Edwin Ginneham Byram of St. Leonards and Minerva Jane Mushero of Danforth, Maine. The ceremony was performed by the Rev. H. C. Fraser, M. A., in the presence of a few invited guests, this being Mr. Fraser's first marriage service since his recent ordination. The bride was tastefully dressed in white organdie. Immediately after the ceremony Mr. and Mrs. Byram left on the express for their future home in St. Leonard's followed by the best wishes of all.

Recent Deaths

CHARLES McLEOD CHARLTON.

Word has been received of the death of Charles McLeod Charlton, on the 7th inst., at Caplin River, Quebec. He was a son of Mary and the late Nelson Charlton, and was in the 28th year of his age. Besides his widowed mother, he leaves three sisters and one brother to mourn. The sisters are Mrs. George Morrison of 112 Britain street and Mrs. William Morrison, St. John, and Mrs. Frank E. Leonard, Caplin River, Quebec, and the brother is William Charlton, Queen street, St. John.

ANDREW DUNN.

NEWCASTLE, June 9.—Andrew Dunn, who died in Harcourt yesterday, is the last one of the family of nine, seven sons and two daughters, who were the children of Robert Dunn and Janet Armstrong, his wife, both of Dumfries, Scotland.

Mr. Dunn was born in Kent county Aug. 18th, 1827. When a boy, with his family he moved to Chipman, Queens Co., and there, with his brothers, in his early manhood, for several years was engaged in the lumber business. Later he returned to Kent, and since 1876 has been living in the village of Harcourt.

Mr. Dunn married Jane Quint, daughter of William Quint and Susan Paine of Massachusetts, who for many years lived in Chipman.

Mr. and Mrs. Dunn have had many years together, having seen their golden wedding. Of Mr. Dunn's family of four daughters and one son, three are living, Stephen M. Dunn and Jessie Paine Dunn of Harcourt and Mrs. G. H. Allan of Dalhousie Junction. Mr. Dunn leaves six grandchildren and two great grandchildren, the grandsons of the late Mrs. Barker, who was Mr. Dunn's eldest daughter. Deceased was a very prominent Presbyterian elder, Son of Temperance, and Conservattivee. The funeral takes place on Friday at 10 a. m.

WHOLESALE LIQUORS

WM. L. WILLIAMS, Successor to M. A. Finn. Wholesale and Retail Wine and Spirit Merchant, 110 and 112 Prince William St. Established 1878. Writs for family price list. 32-11-1y

REPORTS OF FIRES ARE MOST DISCOURAGING

Many Buildings Have Been Destroyed

Dry Weather and Stiff Breezes Fanning the Flames—Some Districts Making Better Progress.

FREDERICTON, June 10 — Forest fires are still raging and reports are of most discouraging nature. Two dwellings on the Post Road between here and Newcastle have been destroyed. The fires onthe Keswick are worse than ever today, there being a strong breeze blowing. The residence of David Griffiths, Isaac Lawrence and Benj. Smith of the section are now in immediate danger and the inhabitants are fighting hard to save these properties. At Dorn Ridge there it no let up and the conflagration is gradually gaining ground.

The dry weather with a stiff breeze this morning assisted the progress of the numerous forest fires, which have been raging for the past two weeks. The situation, however, is not counted worse than yesterday, as the wind is blowing against the flames.

The fire is still raging fiercely at Coldstream East, but is no worse than when reported yesterday. J. K. Fleming's lumber burned all night but the wind will likely turn the fire back on the burned district.

There are many brush fires of minor importance in different sections.

Word was received this morning from Woodstock to the effect that G. D. Dickinson will sue the city for damage caused by fire early this morning.

At Glassville and Sparkle great damage is resulting and the fires are burning fiercely.

WALLS FALL IN KILLING ONE, INJURING 14

HALIFAX, N. S., June 9.—One fireman was killed, fourteen more were injured and thirty thousand dollars' damage was done by fire that wiped out the shipping department of the Nova Scotia Furniture Company this afternoon. When the fire was getting under control the whole structure collapsed and fifteen men were entombed in the ruins. The foundation of the building had been undermined by the construction of a building next to it, is the explanation now advanced for the collopse.

James Tynan, of No. 4 steamer, was finally taken out dead, crushed under joists of the second floor. Fourteen other men who were more or less badly injured, were hurried to the Victoria General Hospital in ambulances, but all of them were able to go to their homes tonight.

Some of the firemen were on the roof and others inside when the building collopsed.

Two or three minutes elapsed before the first man was taken out. They came in quick succession until finally only Tynan remained unaccounted for. He had been at work with a plaster hook on the first floor of the building. The man who had been in with him had wriggled his way out of the debris and he pointed out where Tynan had been working.

Grapnels were attached to the roof, and aided by hundreds of willing hands this was pulled away. Then Tynan was discovered pinned underneath the second floor. He was terribly crushed and burned. He was 38 years of age and leaves a widow and five children.

RAFTS ADRIFT.

HARTLAND, N. B., June 10. — The Reel Lumber Company left nine rafts of logs tied up near the mouth of Salmon River yesterday. During the down the river. Three were stranded ledge, one was caught near the mill Stickney. The whereabouts of the remaining four rafts are unknown. The damage is supposed to have been the work of some mischievous persons.

DRUNKENNESS CURED

With or without the knowledge of the patient; cure effected or money refunded. Aurmino A., secret remedy. Aurmino B., voluntary. Either form $1.35 per box, or six boxes for $5.00. Free book. The Aur-Mino Co., Inc. 1269, B'way, N. Y. For sale by Chas. R. Wasson, 100 King St. 1j-5-4

MORALS OF CANADA ARE DWELT UPON

(Continued from Page 1.)

24th April that the criminal code in its bearing upon prostitution is being rigidly enforced. Major Wood, the commissioner in the comand of the royal Northwest mounted police for Yukon Territory, states that the attitude of the police toward the enforcement of the law against prostitution is that 'we will prosecute on every occasion when we can secure evidence to warrant a reasonable expectation of securing a conviction.' He states also that remarks widely published, made by Mr. Justice Dugas in August last, expressing approval of the policy of 'toleration' in regard to prostitution must be understood as expressing the judge's own opinion, and that they do not represent the attitude of the police, which is one of uniform and rigid enforcement of the law wherever it is possible to secure convicting evidence. He further states that 'There are no women known to be prostitutes in Dawson,' and that he further states that 'Certain women under suspicion, residing on the creeks and in Klondyke City, are closely watched with the view of securing evidence that will make conviction possible.

He ventured to feel that the east was now in danger of lawlessness and instanced Nova Scotia as a place where disgraceful disregard of liquor laws and other laws exists. He exposed the traffic in impure literature so general in Canada and drew loud applause when he commended Premier Laurier for his attitude of antagonism towards this and other offenses against public morals. On the other hand he scored the recent refusal of the governments to amend the criminal law so as to lessen the horror of the white slave trade. Dr. Pigeon blamed the judges for the situation so deplorable, while Dr. Shearer blamed the government. Pidgeon was checked and Shearer was cheered.

After motion to receive the report discussion of its recommendations was postponed until tomorrow.

Rev. Dr. Pringle moved that this assembly deplores the political and commercial immorality in our Canadian life and calls on the Christian people to use their voice and vote to express disapproval of all this state affairs. He will discuss this along with the report in the morning.

LEAPED FROM BED TO DROWN HIMSELF

ST. ANDREWS, June 9.—Thomas Marshall leaped out of bed at 2 o'clock this morning, declaring he would drown himself. He ran towards the well in the shed, his wife following him. She tried to restrain him from his mad intention, and there was a desperate struggle on the well opening. Finding she could not dissuade him, and fearing that she would be dragged in the well, she let him go, and he plunged in head foremost. The well was deep, and before she could get help he was dead. The deceased was in poor health, and his troubles had driven him crazy. A wife and child survive him.

PARIS, June 10—M. George Clemenceau—no relation to the French premier—was arrested on Monday night for shooting at the bronze lions on the Place de la Nation, in Paris

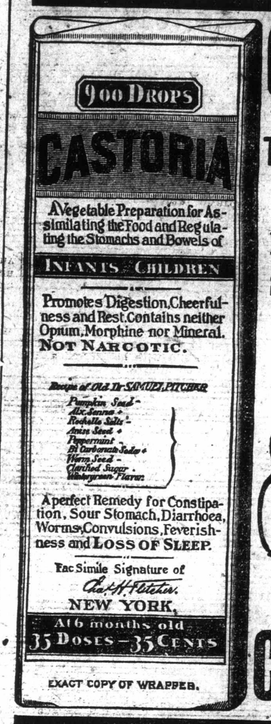

EXACT COPY OF WRAPPER.

CASTORIA

For Infants and Children.

The Kind You Have Always Bought

Bears the Signature of Chas. H. Fletcher.

In Use For Over Thirty Years

CASTORIA

THE CENTAUR COMPANY, NEW YORK CITY.

MRS. GEORGE O. WAGNER BRIDE OF C. M. DANIELS

NEW YORK, June 9.—Mrs. George Olds Wagner, who on March 6 last, in Paris, obtained a divorce from her husband, who lives in Buffalo, was married to Charles M. Daniels, champion swimmer of the world, at the Plaza yesterday afternoon. The ceremony was performed by Rev. Thomas R. Slicer in the presence of sixteen relatives and friends of the principals.

Mrs. Frank H. Goodyear, of Buffalo, mother of Mrs. Daniels, gave a dinner party for the wedding guests immediately after the ceremony. Mr. and Mrs. Daniels left at seven o'clock in the evening for Tupper Lake, in the Adirondacks.

Mr. Daniels and Mrs. Wagner went to the City Hall yesterday morning and obtained a marriage license. Mr. Daniels said he was twenty-four years old. He gave the New York Athletic Club as his residence. Mrs. Wagner, who said she was twenty-five years old, offered to the clerk in charge of the marriage bureau a certified copy of a decree of divorce which was granted to her in Paris on March 6 last.

According to this decree, Mrs. Wagner got a dicorce on the ground of "outrageous abandonment." She and Mr. Wagner were married on December 2, 1902, and have two daughters, one of which is six and the other three years old.

The father of Mrs. Daniels was president of the Buffalo and Susquehanna Railroad Company and of Buffalo, Mrs. Daniels has lived at the Plaza for several months. She first met Mr. Daniels in London during the Olympic games, in which he was a contestant.

HORSEMEN, ATTENTION!

The N. B. Automobile Association has requested all automobile drivers, including those from outside of the Province, to comply strictly with the law and to exercise the greatest care and consideration when meeting teams. In case, however there should be violations, the Association, if informed with time, date and number or description of car, will promptly investigate with a view to prosecution.

FRED S. CROSBY, Secty.,
St. John, N. B.

WANTED.

MEN WANTED—Reliable men in every locality throughout Canada to advertise our goods, tack up showcards on trees, fences, bridges, and all conspicuous places, also distribute small advertising matter; commission or salary $83 per month and expenses $4 per day; steady employment to good reliable men; no experience necessary. Write for particulars, EMPIRE MEDICINE COMPANY, London, Ont.

WANTED—Persons to grow mushrooms for us at home. Waste space in cellar, garden or farm can be made to yield $15 to $35 per week. Send for illustrated booklet and full particulars. MONTREAL SUPPLY CO., Montreal. 14-5-6

BIRTHS

SPEAR—On June 4th, to the wife of Operator W. A. Spear, a daughter. 173 Mill Street.

MARRIAGES

WRIGHT-BLAKENEY — On Wednesday, 2nd June, by the Reverend Canon Hoyt, Mr. Leonard Wright, of Rothesay Parish, Kings Co., to Edna, daughter of Mr. Benjamin Blakney, of the same parish.

DEATHS

FLEWELLING — At Clifton, Kings County, on the 1st inst, after a lingering illness, Rainforth Flewelling, age 36 years, leaving a father and mother, one brother and one sister, Mrs. Wm. Sheldrick, to mourn their sad loss.

VOL. 33.

IMPORT SUNDAY

Plea Made at Conferen for Greater Interes in Their Work

Sackville Selected Next Meeting Place of Conference

Rev. A. D. McCully Bathurst Elected President

WOODSTOCK, N. B., June 16—38th annual conference of the Methodist Church of New Brunswick

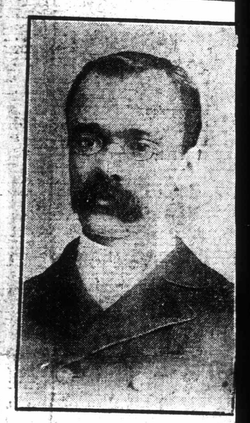

REV. A. D. McCULLY,
New President at the Conference.

Prince Edward Island opened in the Methodist Church, Woodstock, at 9 a. m., President Rev. Samuel Howard, B. D., in the chair. After very impressive devotional services, the Sacrament of the Lord's Supper was administered by the President, assisted by Revs. Lodge, George Steel, Chas. Comben, Robert Wilson, Edwin Evans and Thos. Marshall.

The conference then being fully opened, the roll was called and sixty-nine ministers and twelve laymen answered to their names. At this point the Rev. Dr. Sprague introduced to the conference, Rev. Chas. Flanders, of Centenary Church, St. John, he having been transferred into this conference last year. Dr. Flanders then addressed the brethren and made a very favorable impression with his easy manner and fluent speech.

The election of president then took place and resulted as follows on the first ballot: President, Rev. A. D. McCulley; secretary, Rev. Mathew R. Knight.

The changes in the station sheet recently published are as follows:

St. John District—Exmouth street, Rev. W. W. Lodge; Fairville, Rev. George A. Ross; Zion, Rev. H. P. Ball; Springfield, Rev. W. R. Pepper; Hampton, Rev. H. C. Rice, B. A.; Welsford, Rev. John K. King.

Fredericton District — Nashwaak, Rev. D. R. Chowen; Bolestown, Rev. W. B. Johnson; Sheffield, Rev. W. Wase.

Woodstock District—Woodstock, Rev. R. W. Weddall; Canterbury, Rev. F. T. Bertram; Hartland, to be supplied; Richmond, Rev. Edmund Ramsey; Lindsay, to be supplied.

Chatham District—Newcastle, Rev. W. J. Dean; Tabusintac, Rev. F. H. M. Holmes; Derby, Rev. H. Harrison, B. A.; Cape Ozo, Rev. L. H. Jewett.

Sackville District—Bayfield, Rev. M. R. Knight; Shediac, Rev. T. J. Deinstadt.

St. Stephen District—St. Stephen, Rev. S. Howard, B. A.; Milltown, Rev. Wm. Penna; St. Andrews, Rev. Robt. S. Crisp; St. James, Rev. Ernest E. Styles.

Jas. Crisp; Souris, Rev. D. D. McRev. Jas. Crisp; Souris, Rev. D. D. McLeod.

Summerside District — Cape Wolfe, Rev. J. J. Durant.

AFTERNOON SESSION.

The Methodist conference convened for the afternoon session at 2 o'clock, President A. D. McCully in the chair. Newly-elected Secretary M. R. Knight nominated the following as his assistants: Rev. H. C. Rice, Rev. J. E. Shanklin.

The order of the day, the question Who died during the year? Rev. F. H. W. Pickles, in the St. John district secretary of the district, read the obituary prepared by the district, after which the usual devotional exercises were carried through.

(Continued on Page 12.)