

Department of Immigration and Colonization

CHINESE IMMIGRATION SERVICE

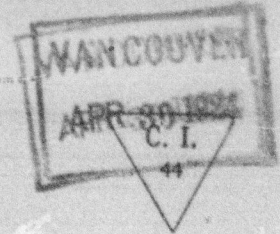

14117

Registration No.

This is to certify that the party described below registered at this office pursuant to Section 18, Chinese Immigration Act, Chapter 38, 13-14 George V.

Name Wew Kon Lam

Otherwise known as \_\_\_\_\_

Address Bamberton, Tod Inlet British Columbia  
No. Street or P.O. Box Town or City Province

Present Occupation Cement Worker Age 61 Male Female

~~Married~~  if (husband)  if (wife) \_\_\_\_\_ in Canada give name and address. Also names and addresses of children, if in

Canada 2 children (boys) in Canada asunder, Kon Chan Gordon Head B.C. Kon Chung, Herald St, Victoria

Born at ~~Kon Chung~~ ~~Herald~~  
Village District Country

Originally admitted to Canada at the port of Victoria, B.C.

Ex. SS. Seattle Maru Date July 15th 1912

Amount Head Tax Paid \$ 500 Is in possession of certificate C.I. 5 No. 71468  
(C.I. 5, 28, 30 or 36)

Height: 5 feet 7 1/2 inches.

Facial Marks and Physical Peculiarities:—  
none

Remarks:— To be heard without fee  
S.S. TYNDARIUS  
SEP 8 - 1931

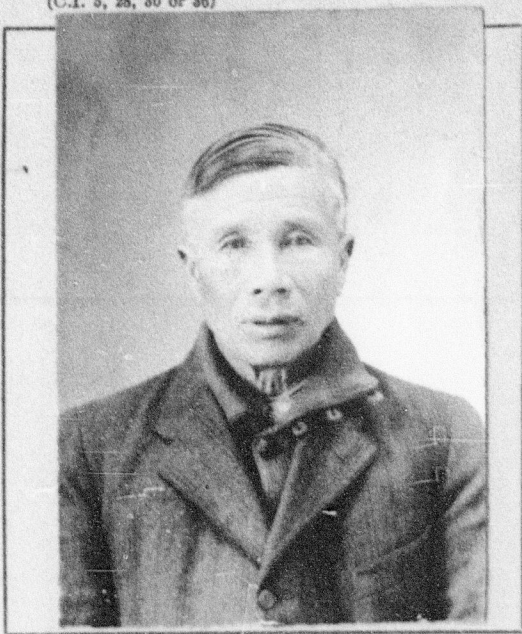

This is to certify that the party registering (is) (is not) the party whose photograph appears on the certificate above stated.

Signature of Registrar B. Carrier

Title P.E. Tod Inlet Place and date April 24th 1924

Arrival verified.  
 C.I. 4 No. \_\_\_\_\_  
 C.I. No. \_\_\_\_\_  
 Fyle No. 344534

This space for use of Department.

REGISTRATION CERTIFICATE No. 10117

ISSUED April 30th 1924

*[Signature]*  
 Controller of Immigration