Dineen's Men's Hats

Newest and Largest Variety

Timely with the Easter season Dineens have imported a complete assortment of men's hats in the newest styles and most exclusive makes.

The best of the English and the American makes are included in the importations. Dineens are the sole agents for the "Heath" English, and the "Dunlap" American made hats for men.

The styles of every hat maker the world over are represented in the Dineen stock. The variety for your Easter or spring selection is most complete.

W. & D. **Dineen** Company Limited
140 Yonge St., Cor. Temperance

West Toronto Cricket Club Hold Annual Meeting

The West Toronto Cricket Club held their annual meeting in St. James' Hall and elected the following officers for the coming season:

Hon. president, Ald. S. Ryding; hon. vice-presidents, Ald. Anderson, ex-Ald. Baird, Dr. Hopkins, Dr. McNamara, Ald. Norman, Messrs. Brough, Watson, Chambers, Allen and Lightfoot; president, Ennis Ward, J.P.; vice-presidents, E. Saunders, Dr. Gilmour and J. G. Wright; captain, A. E. Weston; vice-captain, W. Keen; secretary-treasurer, E. Malther, 413 Durie street; assistant secretary, T. McLaughlin.

Committee—Messrs. Miles, Chapman, Watmough, Saunders, Denton and McLaughlin.

WEST END Y. HARRIERS.

On Good Friday morning the usual run will be held by the West End Y.M.C.A. runners. The start will be at 10 o'clock. The course will be known later. All the fast ones will go in a bunch by themselves, headed by J. Tait and Alf. Shrubb. The new men will take another course, which will be much slower and shorter. Every senior member is invited to take part in this annual run. Visitors made welcome. The boys will also have their annual brush up; they will also start at 10 o'clock. On the return to the building a meeting will be held to talk over the coming spring season.

Clothes With a Personality

There is no time of the year when you so much need the help of personality clothes as in the springtime.

Clothes selected and bought from the Campbell Clothing Store are bound to reflect your individuality, to give a certain smartness that is mighty inspiring these spring days.

Spring Overcoat Special
12.00 to 15.00
Medium Greys and Browns
Perfect Fitting.

Made to Order or Ready to Wear
$18 to $35
Every Garment Properly Fitted

Campbell's Clothing
47 King West, Near Bay

BIG FIELD FOR ST. KITTS TEN-MILE ROAD RACE

Fine Track For Annual Holiday Event Tomorrow Afternoon.

ST. CATHARINES, March 18.—The course for the ten-mile Martin road race here on Good Friday has been cleaned and is in good condition for record-breaking purposes if the runners show the class. The entries which have closed total 43. The senior race will start at 3 p.m. The complete list of entries is as follows:

John Wright, Maple Leaf Athletic Club, Niagara Falls, Ont.
Charles S. Kirby, Niagara Falls High School, Niagara Falls, N.Y.
William H. Allan, H.A.A.A., Hamilton.
James A. Dellow, St. Mary's, Ont.
Edison, Mount Pleasant High School, Niagara Falls, N.Y.
William Dellow, Parkhill, Ont.
Jack Tindale, unattached, St. Mary's, Ont.
Robert McKay, High School, Niagara Falls, N.Y.
Charles E. Bowman, Company E., 3rd Regiment, Niagara Falls, N.Y.
Gus G. Gressel, Central Y.M.C.A., Buffalo, N.Y.
George Richards, Ramblers' Club, Hamilton.
S. N. Whinihan, C.Y.M.C.A., Buffalo.
Role C. Becker, Black Rock, N.Y.
Percy Wyer, Vermont A.C., Toronto.
Harold Wyer, Vermont A.C., Toronto.
Cecil Phillips, East End Y. M. C. A., Hamilton.
Kenneth B. Barnett, Maple Leaf A.C., Niagara Falls, Ont.
John A. Brion, Maple Leaf A.C., Niagara Falls, Ont.
Albert Attwater, Broadview Y.M.C.A., Toronto.
George Black, Broadview Y.M.C.A., Toronto.
Emile Begley, unattached, Toronto.
James Duffy, Ramblers' Club, Hamilton.
Charles Alexander Egan, unattached, St. Catharines.
Burt Makeson, Y.M.C.A., Thorold.
Thomas Hoobs, Y.M.C.A., St. Catharines.
Robert Harrison, unattached, St. Catharines.
G. B. Baxter, Crescent Club, St. Catharines.
Fred Mackinson, Y.M.C.A., Thorold.
Alex. A. Cook, St. Regis lacrosse team, St. Catharines.
A. J. Desaud, unattached, St. Catharines.
Harley Jamieson, unattached, Woodstock.
Stuart Allan, Y.M.C.A., St. Catharines.
Charles White, Vermont A.C., Toronto.
Jack Lightheart, unattached, Hamilton.
John Hill, Alert A.C., Hamilton.
Charles Peacock, unattached, Toronto.
F. A. Hamilton, Riverside A.C., Toronto.
James Severn, Sanitary A.C., Toronto.
Edwin Hinton, Sanitary A.C., Toronto.
Joseph Green, Crescent A.C., St. Catharines.
Joseph Connors, Y.M.C.A., St. Catharines.
Joseph Frost, unattached, St. Catharines.
R. McGeachie, Maple Leaf A.C., Niagara Falls, Ont.

TORONTO CRIBBAGE LEAGUE.

Week ending March 15, Royal Grenadiers beat Midland Cos. A. 19-17, and Queen City beat Sons of England B. 23-13. Teams and standing:

	Won.	Lost.	P.C.
S. O. E., A.	9	4	.692
S. O. E., B	9	5	.642
Midland Cos. A	9	5	.642
Queen City	8	6	.570
R. Grenadiers	5	8	.384
Davenport Albions	5	8	.384
Midland Cos. B.	5	8	.384
S. O. E. Hammersmith	3	9	.250

Indicidual percentages over .600: Sargent and Sparks, M. Cos. A., .619; Aldridge and T. Cannon, S.O.E. A., .615; Widgery, R. Grenadiers, .611, and Holl, M. Cos. A., .606.

TORONTO MOTORCYCLE CLUB.

The Toronto Motorcycle Club will hold a social run on Good Friday. Members are requested to meet at the clubrooms, corner College and Brunswick, at 10 a.m., when the destination will be given. A good turnout is expected by the officers.

LACROSSE NOTES.

Wychwood will have a practice game with the Pioneers at Cedarvale, Wychwood, Good Friday morning, kick-off at 11 o'clock. All players of the above team are asked to be at North Markham street no later than 10.30. Wychwood will select from Findlay, Allan, Scott, Robb, Monkman, Gerney, Davidson, Shiller, Curry, Cameron, Allan, Sims, George, Nicol, Valentine, Reynolds and Walker.

AMATEUR BASEBALL.

A special meeting of the Don Valley League will be held tonight in St. Paul's clubrooms, corner Queen and Parliament streets, at 8.15. Applications have been received from Royal Edwards and St. Josephs, and any senior team desiring to fill a probable vacancy is invited to send two representatives. Any good secretary and umpire are invited to be on hand.

The F. N. Burt Athletic Association held a very successful meeting last evening, when the following officers were elected for the coming season: Hon. president, Mr. H. D. Clark; hon. vice-president, Mr. S. J. Moore, sr.; hon. patrons, Messrs. S. J. Moore, jr., A. Densem, W. Burgess; president, Mr. J. E. Poole; vice-president, Mr. R. P. Templeton; secretary-treasurer, Mr. C. S. Clark; manager, Mr. J. H. O'Connor. The main topic of the evening was the organizing of the baseball club, which aroused considerable enthusiasm. Indications point to a very successful venture in this field of sport, judging from the considerable good material to gather a team from. The task of doing so was conferred on Jack O'Connor. It was unanimously decided to form, in addition to the athletic end, a social union, wherein the fair sex can figure prominently.

The Belmont Baseball Club have decided to again enter the Dovercourt Senior League. They won the championship last season. The following officers have been elected: President, B. E. Parks; business manager and secretary-treasurer, R. C. Wilson; playing manager and captain, A. G. Smedley.

The Dufferings of the City Amateur League will hold a meeting this evening at the West End Y.M.C.A. at eight o'clock.

The champion Cardinal Baseball Club have reorganized for the eighth successive year and will enter one of the senior leagues. The first practice will be held on Good Friday afternoon at Uttley street square.

The meeting of the Beaver team of the West Toronto Senior League, which was to be held tonight, has been indefinitely postponed on account of the league meeting, which also takes place this evening.

Australian Tennis Experts Coming to the United States

SYDNEY, Australia, Mar. 19.—The Australian lawn tennis team will sail for the United States on the Ventura, leaving Sydney April 5, and will meet the American team in the preliminary for the Dwight F. Davis International Lawn Tennis Challenge Cup. This is in accordance with the desire expressed by the Americans that the preliminary contest should be played in the United States. Horace Rice will replace Anthony F. Wilding on the team, Wilding being unable to play.

EXTRA!!

Immediate Disposal of High-Class Tailored To Measure Spring Suits and O'Coats

TOO LATE FOR DELIVERY TO HOBBERLIN AGENCIES

About 175 Suits and O'Coats that have come down to us from our tailor shop—too late to reach their destination for the Easter holiday. They have all been individually cut and tailored to measure, for men in different parts of Canada. Were made for $25, $30, $35 and $40. It is too late now to complete delivery, and we have decided to put them on sale today (THURSDAY) at $19.75 (for Suit or O'Coat).

YOU SAVE $10 to $20 Suit or O'Coat

If you have not purchased your Easter Clothes you are indeed fortunate, as this offering means an actual saving of from $10 to $20 on either suit or overcoat. And you will wear REAL made-to-measure, handsomely tailored garments. The assortment will give you ample choice of styles and patterns, will repay you well for coming.

Your Pick of These Splendid Garments Today Only, at $19.75, for Suit or O'Coat.

STORE OPEN TILL 9 P.M. ALTERATIONS EXTRA

DO NOT MISS THIS UNUSUAL OFFERING

The House of Hobberlin, Limited

151 Yonge Street Hobberlin Bldg. **CASH TAILORS** 3 to 9 E. Richmond St. Hobberlin Bldg.

English Buying Offices: 5 St. George Square, Huddersfield, Eng.

Looking Over Infields In the American League

Connie Mack is the only American League manager who can look at his infield and smile. Every other leader in the younger league has at least one spot that needs strengthening.

McInnis, Collins, Barry and Baker will do for Cornelius during the season, but Jennings has reason to envy the Philadelphian. Just now the Tiger infield consists of Donie Bush. There isn't a semblance of a regular third-baseman. First base is doubtful by reason of Del Gainor's wrist. Louden, a wonderful fielder, is a weak hitter.

Several of the other teams need but one man. The Red Sox can use a man to take Jake Stahl's place at first, while second base is the problem with the Nationals. Laporte and hay Morgan, who were scrapping for the job last year, were not ideal.

With Lelton apparently filling first base acceptably, the White Sox need a third-baseman. The shift of Harry Lord to the outfield left that job open. Weaver and Rath are doing well at short and second-base.

Cleveland, pleased during the winter with its team, is likely to need a third-baseman and possibly a first-sacker. Turner is getting pretty well along in years, and may blow this season. Johnston, on first, didn't look like a wonder to anyone but the Nap fans.

The Yankee infield consists, at the last notice, of Hal Chase. Hartzell probably will figure somewhere, but no one seems to know where.

The Browns, with Stovall, Pratt and Austin, need a shortstop to replace Bobbie Wallace. The perennial Brownie is slowing up, but as yet Stovall has not found a man for his place.

FASHIONABLE WOMEN SEE W. LEWIS WIN IN PARIS.

PARIS, March 19.—Willie Lewis, the American middleweight pugilist, won the decision on points tonight from the French middleweight, Marcel Moreau. The American thruout showed the better form. Many fashionable women and prominent actresses were at the ringside.

HAMILTON HOTELS.

HOTEL ROYAL

Largest, best-appointed and most centrally located. $3 and up per day. American plan. ed7tf

$1,000 REWARD

For information that will lead to the discovery or whereabouts of the person or persons suffering from Nervous Debility, Fits, Skin Disease, Blood Poison, Genito Urinary Troubles, and Chronic or Special Complaints that cannot be cured at The Ontario Medical Institute, 263-265 Yonge Street, Toronto. ed

To Close Indoor Season At the West End Y. M. C. A.

Now that skating is over the members of the West End Y.M.C.A. are flocking in more than ever and the different activities will be started this week until the close of the indoor season.

The Business Men's Basketball League is proving one of the best yet. Every Monday and Wednesday after the regular class exercises two games are played. The following is the standing to date:

	Won.	Lost.
Green	5½	2
White	5	3
Blue	5	2
Red	½	7

The seniors will start a new league this week, so all senior members who are interested come out on Tuesday night at 8.15.

On Tuesday night the seniors will hold a few special aquatic events, starting at 8.35.

Prof. Corsan, who all season has been teaching swimming to the senior members, closed his lessons on Friday with a special exhibition before a large crowd of members and visitors. Corsan has certainly been doing grand work in the West End Y., he having taught a great number to swim.

The senior members are coming in good shape for the annual hexathlon contest. Bainbridge on Friday night cleared 5 ft. 8 in. in the high jump and Archibald is going higher than ever; he cleared 5 ft. 7 in. in Guelph the other night. All seniors who are practising are requested to be out on Wednesday night at 9 o'clock.

The annual circus which will be held on the 27, 28 and 29th of this month, will be one of the best yet. The senior and junior members are practising hard to make it so. There will be clowns and special stunts.

All senior members who are interested in running should attend the meeting on Good Friday morning at 10 o'clock.

The meeting this week will start at 9 p.m. on Wednesday, as Dr. Goldwin Howland will not be able to be present until that hour. Dr. Howland will talk on nervous disorders. Gym class will be held at 8.15, closing at 8.45, so that those who take floor work will be able to be present.

FHIL MACKENZIE SQUASH CHAMPION

MONTREAL, March 16.—To Phil Mackenzie of Montreal goes the coveted title of Canadian amateur squash champion, thru winning his games in the semi-final and final of the competition on Saturday thru brilliant play. In the semi-final he defeated H. Meredith Smith in three straights, and almost doubled his total aces. In the final Hills of Toronto lost a three to two match. Mackenzie won the first, fourth and fifth games.

Following the individual championships there was an inter-provincial match played between the Ontario and Quebec players. Quebec won by a narrow margin. Hill and Mackenzie played and allowing their match in the championships to count added a victory to Quebec.

At the conclusion of play the cups were presented to the winners and runners up.

RECORD TIME OVER HURDLES.

LOS ANGELES, March 15.—Fred Kelly, Olympic champion, won a 120-yard high hurdles event in the world's record time of 15 seconds flat today at the track meet contested by the University of Southern California and Stanford University. Three watches made his time even faster than that given out by the official timer, catching it at 14 4-5.

Interprovincial.

New Edinburgh.... 5 Brockville 2

There will be a meeting of the Vermont Baseball League at the Vermont Club tonight at 8 o'clock. The Red Sox, Vermont, Wychwood and St. Cyprian Clubs are asked to send two delegates to the meeting.

Indoor Records.

BUFFALO, March 16.—Two world's indoor records went by the board last night at the 74th Infantry games. Joe Driscoll, the local boy, defeated Abel Kiviat of the Irish-American A.C. of New York City, in the three-quarter mile run, running the distance in the phenomenal time of three minutes and seven seconds.

The second world's record was taken by T. J. Halpin of the Boston A. A. when he negotiated the 440 yards in 49 3-5 seconds, four-fifths of a second better than the previous record held by Rosenberger of the Irish-American A.C.

For a Glass of Glorious

"BOCK BEER"

Taste

Reinhardts'

R57

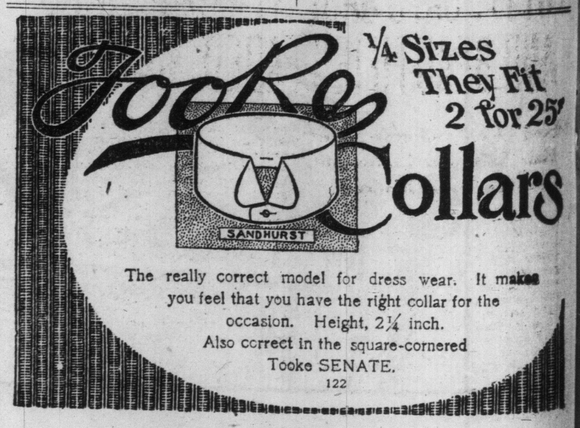

¼ Sizes They Fit 2 for 25¢

The really correct model for dress wear. It makes you feel that you have the right collar for the occasion. Height, 2¼ inch.
Also correct in the square-cornered Tooke SENATE.
122