



Synopsis of Coal Mines Regulations.

Coal mining rights of the Dominion, in Manitoba, Saskatchewan and Alberta, the Yukon Territory, the North-West Territories and in a portion of the province of British Columbia, may be leased for a term of twenty-one years, renewal for a further term of 21 years at an annual rental of \$1 an acre. Not more than 2500 acres will be leased to one applicant.

Application for a lease must be made by the applicant in person to the Agent or Sub-Agent of the district in which the rights applied for are situated.

In surveyed territory the land must be described by sections, or legal sub-divisions of sections, and in unsurveyed territory, the tract applied for shall be staked out by the applicant himself.

Each application must be accompanied by a fee of \$5 which will be refunded if the rights applied for are not available, but not otherwise. A royalty shall be paid on the merchantable output of the mine at the rate of five cents per ton.

The person operating the mine shall furnish the Agent with sworn returns accounting for the full quantity of merchantable coal mined and pay the royalty thereon. If the coal mining rights are not being operated, such returns should be furnished at least once a year.

The lease will include the coal mining rights only, rescinded by Chap. 27 of 4-5 George V., assented to 12th June, 1914.

For full information application should be made to the Secretary of the Department of the Interior, Ottawa, or to any Agent or Sub-Agent of Dominion Lands.

W. W. CORY,

Deputy Minister of the Interior.

N. B.—Unauthorized publication of this advertisement will not be paid for.—83875.

THE DRINK QUESTION.

"There are a very great number of ordinary people not at all inclined by temperament to extreme measures who have been driven by the war to look upon the drink question with new eyes. They have come to recognise the terrible intimate relation between drink and the conduct of war."—Spectator.

MR. CHESTERTON'S VIEW.

"I think that the Prussian superman, with his higher morality, is a devil. I thought so when it was the almost universal English custom to praise him."—Illustrated London News.

FOR SALE.

250 H. P. Electric Endless Rope Haulage Engine, the last word in this type of haulage gear.

A. C. three phase, 60 cycle 2200 volts, slip ring motor with reversing controller, etc.

Bull wheel, 9 feet in diameter, with brake, etc.

Double reduction gearing: 1st. set machine cut helical teeth, second set plain moulded.

Bed Plates of steel joists, suitable for surface or underground installation.

This Engine was never erected and is in the original shipping cases.

MARITIME COAL, RY. & POWER CO., Limited.
Joggins Mines, N. S.

A. & W. MacKINLAY LIMITED.

Rule and Print Special Blank Forms for Mining and other Industrial Corporations. BLANK BOOKS ruled to pattern and made in any Style of BINDING.

Loose leaf supplies of all kinds made to order.

135 to 137 GRANVILLE STREET.

HALIFAX, N. S.

MINING SHOVELS

our 'FENERTY' Brand

COOK'S PAN SHOVELS,

COAL TRIMMERS SHOVELS

SCRAPER SHOVELS, ETC

ARE USED BY—

The Largest Mines in Canada

MANUFACTURED BY

The HALIFAX SHOVEL CO.

HALIFAX, N. S.

ALL GOODS GUARANTEED

Tornado Air Power Coal Drills.

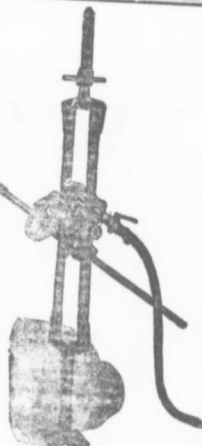

These Drills are extensively used in the Collieries of the Dominion Coal Co. and play an important part in its 5,000,000 tons yearly production.

HERZLER & HENNINGER MACHINE WORKS,
(Incorporated.)

BELLEVEILLE, ILL., U. S. A.