

CHIESS.

The proprietors of THE CRITIC offer two prizes—to consist of books on Chess to those subscribers who shall send in the greatest number of correct solutions during the current year. No entrance fee required.

Solution to problem No. 107, Kt to KB5. Solved by C. W. L., J. W. Wallace and Mrs. H. Moseley.

PROBLEM No. 109.

By B. S. LLOYD, New York.

From the Week.

BLACK 3 pieces.

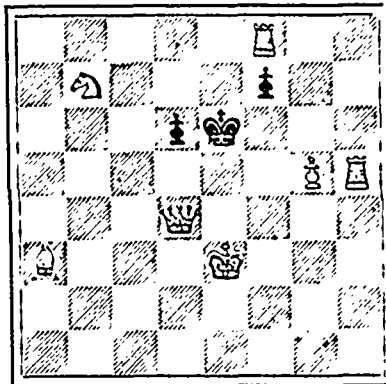

WHITE 7 pieces.

White to play and mate in 2 moves.

GAME No. 90.

One of the eight games played by Dr. J. H. Zukertort, blindfolded and simultaneously, at the Leytonstone Chess Club, Feb. 7, 1885.

- | | |
|------------------|------------------|
| WHITE | BLACK |
| Dr. Zukertort. | Mr. W. H. Jones. |
| 1 P to K4 | P to K3 |
| 2 P to Q4 | P to Q4 |
| 3 Kt to QB3 | Kt to KB3 |
| 4 B to KKt5 | B to K2 |
| 5 P to K5 | KKt to Q2 |
| 6 B takes B | Q takes B |
| 7 Q to Q2 | P to QR3 |
| 8 Kt to Q sq | P to QB4 |
| 9 P to QB3 | Kt to QB3 |
| 10 P to KB4 | P to B4 (a) |
| 11 Kt to B3 | Castles |
| 12 B to Q3 (b) | P takes P (c) |
| 13 P takes P | P to QKt4 |
| 14 Castles | Kt to Kt3 |
| 15 P to QKt3 | B to Q2 |
| 16 Kt to K3 | P to KR4 (d) |
| 17 P to KR3 | Q to Kt5 (e) |
| 18 Q takes Q | Kt takes Q |
| 19 B to K2 | QR to B sq |
| 20 Kt to Kt5 | P to Kt3 |
| 21 KR to B sq | R takes R ch |
| 22 R takes R | R to B sq (f) |
| 23 R takes R ch | Kt takes R |
| 24 P to KKt4 (g) | RP takes P |
| 25 P takes P | Kt takes P |
| 26 P takes P | KtP takes P |
| 27 B to R5 | K to B sq (h) |
| 28 Kt to Kt2 (i) | Kt to B8 |
| 29 Kt to R4 | Kt takes P |
| 30 Kt (R4) to B3 | P to R4 |
| 31 B to B7 | K to K2 |
| 32 B to Kt8 | P to R5 |
| 33 Kt to R4 | Kt takes P |
| 34 Kt to Kt6 ch | K to Q sq |
| 35 K to B2 | P to R6 |
| 36 Kt to B8 | P to R7 |

a Up to here a routine variation of the French defence has been adopted, and one which is a favorite with Mr. Blackburn. At this point, however, it is usual to play 10 P to QKt4, and the following frequently occurs: 11 Kt to B3 P to B4, 12 Kt to K3 Kt to Kt3, and the position is recognized as pretty equal. From here may spring tactical manoeuvres of a high order, as plenty of scope is offered both sides for display of skill.

b There is little to choose between

this and B to K2, but the latter is usually preferred. The move adopted gives more play for the Queen, though it is liable to be forced to retreat; this was probably what White sought.

c This might have stood until preparations had been made by first assisting the release of the QB. P to B5 is not to be despised; it gains a little time, and helps to cramp White. It would have to be followed by P to QKt4 and Kt to Kt3.

d Fearing 17 P to KKt4. e We prefer 17 Kt to Kt5; in fact, played on the previous move, it would have influenced White's intentions.

f The RP can be captured, but Black did not care to permit the White R to have access to his game.

g 24 P to R3 appears more feasible, but it has an apparent drawback, since it compels the withdrawal of a Knight from offensive for defensive purposes, in order to protect the QP; the policy however, is false.

h The only move to save the Pawn. i More protective measures were necessary; this practically gives away the best chances for a draw.—*Western Advertiser.*

DRAUGHTS-CHECKERS

The proprietors of THE CRITIC offer two prizes—to consist of books on Checkers—to those subscribers who shall send in the greatest number of correct solutions during the current year. No entrance fee required.

OBITUARY.—Mr. John Robertson, of Berwick-on-Tweed, died about the middle of the last month at the house of a relative at Abergeldie, Scotland, in his 74th year. He was for nearly twenty years editor of the *Berwick Advertiser*. He was also a distinguished checkerist, and played many matches with such men as Wylie and Martins. He was the author of "Robertson's Guide to Draughts," which we made last year our first prize to solvers of problems in this column. He was an authority as an analyst of the game, and his demise will be much regretted in checker circles on both sides of the Atlantic.

PROBLEM 143—Not having received any solution to this problem as yet we withhold our method for a week, in order to give our solvers an opportunity to further study the situation. The position grew out of game 36 and was as follows:—Black men 1, 2, 3, 6, 7, 9, 10, 12, 14, 15, 19; white men 13, 17, 20, 21, 24, 25, 27, 28, 30, 32; black to play and win. At the same time, to give full latitude to solvers, we explicitly stated that we did not confine them to proving a win from that point, but would permit them to take up game 36 at any point and show a victory for black.

Our Shubenacadie friends would greatly oblige if they will favor us with the games played at the recent match, as we have failed to obtain some of them.

PROBLEM 144.—By a singular omission we failed to state that in this problem the terms were black to move and win.

GAME XXXVIII—NELSO.

Played between James Le Brocq (black) and W. Forsyth (white), the latter playing blindfold:—

- | | | | |
|-------|-------|-------|-------|
| 10—15 | 11—16 | 11—15 | 29—25 |
| 22 17 | 26 23 | 18 11 | 2 6 |
| 6—10 | 2—6 | 9—14 | 30—26 |

- | | | | |
|-------|-------|-------|--------|
| 17 14 | 29 25 | 11 7 | 6 9 |
| 9—18 | 6—10 | 14—21 | 25—22 |
| 23 14 | 30 26 | 22 18 | 9 14 |
| 10—17 | 10—17 | 21—25 | 22—25 |
| 21 14 | 21 14 | 7 2 | 15 18 |
| 1—6 | 1—8 | 25—30 | 25—30 |
| 24 19 | 25 21 | 2 6 | 14 17 |
| 15—24 | 7—10 | 10—15 | 30—25 |
| 28 19 | 14 7 | 18 11 | 17 21 |
| 11—16 | 3—10 | 13—17 | 26—30 |
| 26 23 | 26 22 | 6 10 | 21 17 |
| 16—20 | 8—11 | 17—22 | 30—26 |
| 25 21 | 32 28 | 10 15 | drawn. |
| 8—11 | 9—13 | 22—25 | |
| 31 26 | 21 17 | 11 7 | |
| 6—9 | 5—9 | 25—29 | |
| 23 18 | 28 24 | 7 2 | |

PROBLEM No. 145.

A correction of Wylie.

By Mr. J. Stark, Broxburn, in *West Lothian Courier.*

Black men 1, 2, 3, 18, 20, 22.

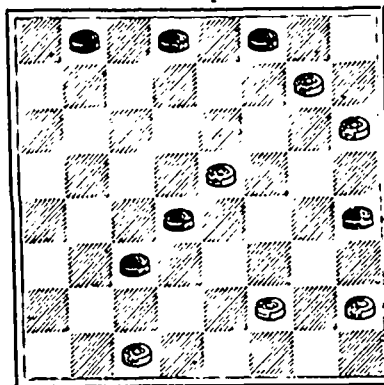

White men 8, 12, 15, 27, 28, 30. White to move and draw.

LONE STAR LAUNDRY,

62 AND 64 GRANVILLE ST. HALIFAX, N. S.

M. & D. Mackenzie, PROPRIETORS.

Laundry Work done at short notice.

We Guarantee Satisfaction.

Cable Address, Pittbros., Lon.

PITT BROS. & CO.

IMPORTERS OF

NOVA SCOTIAN APPLES,

46 Queen Victoria St.

LONDON, ENG.

Consignments solicited and liberal advances made thereon.

NEW GOODS ARRIVING DAILY FOR FALL AND WINTER, 1889.

Variety of Styles and Excellence of Qualities Unsurpassed.

ROBT. STANFORD,

MERCHANT TAILOR,

156 Hollis St., Halifax, N. S.

CHARLES MYETT, CARPENTER & BUILDER.

Roofing & Jobbing promptly attended to.

10 ARGYLE ST., Halifax.

1889-FALL AND WINTER-1890.

COLEMAN & Co.

have completed their full stock of

FALL & WINTER GOODS,

INCLUDING

Gents Satin & Stiff Felt Hats,

From the leading London Houses.

American & English Soft Felt Hats,

In All Colors. Also,

Youths', Boys' and Children's Hats and Caps

in great variety.

CLERICAL HATS A SPECIALTY.

Our Stock of FURS have been personally selected in LONDON and MONTREAL, and we are now showing the finest of articles in the following lines at fair prices:—

LADIES' ALASKA SEAL NEWMARKETS, LADIES' ALASKA SEAL WALKING JACKETS, LADIES' ALASKA SEAL SACQUES.

(ALL LONDON BURE.)

Also, Ladies' Jackets in Baltic Seal & Astrachan. A large stock of Bear Boas, Fox-Tail Boas, &c., Shoulder Capes, Collars, Muffs, Gloves, &c.

Our Fur Lined Russian Cloaks

Are the latest Styles in shape and material, and all made to order.

GENT'S FURS OF EVERY DESCRIPTION.

ROBES, FUR COATS, TRUNKS, VALISES, &c

143 GRANVILLE STREET,

FURS ALTERED AND REPAIRED.

FOR

Hair Brushes,

FOR

Tooth Brushes,

FOR

Nail Brushes,

FOR

Shaving Brushes,

FOR

Flesh Brushes,

FOR

Sponges, Bath Gloves,

—OR—

Fine Perfumes, Toilet Soaps, Drug-

gist's Sundries, and Toilet Requisites

of every description, come to the

ACADIA DRUG STORE,

155—Hollis Street—155,

HATTIE & MYLIUS.

NATIONAL COLONIZATION LOTTERY.

Under the Patronage of Rev. Father Labelle

Established in 1881, under the Act of Quebec.

32 Vict., Chap. 36 for the Benefit of

the Diocesan Societies of Colo-

nization of the Province

of Quebec.

CLASS D.

The 29th Monthly Drawing will take place

On WEDNESDAY, Dec. 18th, 1889.

At 2 o'clock, p.m.

PRIZES VALUE, \$50,000.

Capital Prize—1 Real Estate worth \$5,000.00

LIST OF PRIZES.

- | | | |
|--------------------------------|---------|---------|
| 1 Real Estate worth..... | \$5,000 | \$5,000 |
| 1 Real Estate worth..... | 2,000 | 2,000 |
| 1 Real Estate worth..... | 1,000 | 1,000 |
| 4 Real Estates worth..... | 500 | 2,000 |
| 10 Real Estates worth..... | 300 | 3,000 |
| 30 Furniture Sets worth..... | 200 | 6,000 |
| 60 Furniture Sets worth..... | 100 | 6,000 |
| 200 Gold Watches worth..... | 50 | 10,000 |
| 1600 Silver Watches worth..... | 10 | 10,000 |
| 1000 Toilet Sets..... | 5 | 5,000 |

2307 Prizes worth\$50,000.00

TICKETS \$1.00.

It is offered to redeem all prizes in cash, less a

commission of 10 per cent.

Winners' names not published unless specially

authorized

DRAWINGS ON THE THIRD WEDNESDAY

OF EVERY MONTH.

S. E. LEFEBVRE, Secretary,

OFFICES—19 ST. JAMES ST., MONTREAL, CA