MIRAMICHI ADVANCE.

VOL. 4—No. 28. CHATHAM, NEW BRUNSWICK, MAY 16, 1878.

D. G. SMITH, EDITOR & PROPRIETOR.
TERMS—$1.50 Per Year, Payable in Advance.

General Business.

Commercial Block,
King and Canterbury Streets,
ST. JOHN.

WE HAVE OPENED

MILLINERY— In great variety.
COATS— In great variety.
DRESS— In great variety.
DRESS GOODS— In great variety.
GLOVES— In great variety.
HOSIERY— In great variety.
LACE— In great variety.
MEN'S and CHILDRENS HATS— In great variety.
CORSETS— In great variety.
BIRMINGHAM GOODS— In great variety.
VIENNA GOODS— In great variety.
FRENCH GOODS— In great variety.
FANCY GOODS— In great variety.
OIL CLOTHS— In great variety.
CLOTHING— In great variety.

Our Goods are right in price and we ask a share of the trade we have this stock. A call will substantiate what we state.

Terms liberal and low to good parties.

EVERITT & BUTLER.
Wholesale Warehousemen,
Commercial Block, St. John.

REAL ESTATE FOR SALE.

ALL that valuable and eligible Property situated in the Western end of the Town of Chatham, and known as the residence of the late George Kerr, Esquire.

There is a two storey house with frost-proof Cellar, Barns, Coach House, Wood Sheds, and every convenience for a first class residence, a never failing supply of water is laid on in the house by pipes. The Gardens and grounds are in excellent order.

There are about three acres of cultivated land in connection with the above which will be sold separately if desired.

The whole for disposal at private sale till the first day of June next.

For further particulars apply at the office of John Kerr in Chatham, or to the subscriber

FRANCIS J. LETSON.

Chatham, 20th March 7

HARDWARE.

W. H. Thorne & Co.

HAVE re-OPENED AT

MARKET SQUARE,
SAINT JOHN, N. B.

and have now in stock

MOWING MACHINES;
Horse Rakes;
Hay Tedder, Hand do;
Dunn Edge Tool Company's Scythes;
Rubber Machine Paper;
Oils; Turpentine;
Locks, Knobs, Hinges, etc.,

And a general Assortment of

SHELF HARDWARE.

Wholesale & Retail.

NEW GOODS BY EVERY STEAMER.

NEW BAKERY

THE Subscriber would respectfully announce to the inhabitants of Chatham that he opened

A BAKERY,

from which he will deliver

Bread, Pastry, Cake, Crackers,

&c., of the best quality, in any part of the town.

Orders left at the upper and lower stores of the Messrs. Johnston, or with the driver of the cart will be punctually attended to.

JOHN WYSE.

Chatham, 1877.

W. WALTON

KEEPS constantly on hand all kinds of

LEATHER AND SHOE FINDINGS.

Sign of the

BIG SHOE HAMMER,

GERMAIN STREET, Opposite New Market,
July ST. JOHN.

L. H. DeVEBER & SONS

WILL be found at Lawrence's Building, head of King street, and at No. 18 Charlotte street, where they will be happy to meet their customers from town and country.

BRANDY, WINE, GIN!

DAILY EXPECTED:—

450 CASES MARTELL BRANDY
5 hhds. Brandy;
5 hhds. } GIN.
20 qr.-casks }
20 cases GIN;
10 quarter-casks PORT;
10 quarter-casks SHERRY;
20 cases, half pints, BRANDY;
20 cases, pints, BRANDY;
10 cases John Bull Bitters, large;
10 cases John Bull Bitters, small;
5 puncheons, casks, Bourbon Whiskey;
20 cases, quarts, Bourbon Whiskey;
10 cases, quarts, Old Tom Gin;
10 cases, pints, Old Tom Gin;
20 bbls., quarts, Bass Ale;
20 bbls., pints, Bass Ale;
20 bbls., quarts, Guinness Stout;
20 bbls., pints, Guinness Stout;
5 quarter-casks Hunt's two Diamond Port
5 quarter-casks do. three Diamond Port;
5 quarter-casks do. four Diamond Port.

JOHN W. NICHOLSON,
King's Square.

T. F. KEARY,
NEAR H. M. CUSTOM HOUSE, CHATHAM
IMPORTER & WHOLESALE & RETAIL
DEALER IN
Choice Brands of Wines,
LIQUORS and CIGARS,
CANNED GOODS, ETC.

A large quantity of bottled ENGLISH ALE and IRISH PORTER on hand and for sale by the dozen or barrel.

JUST LANDING.

Ex SS. "Scotia," from Glasgow and Liverpool:
150 CASES Choice Irish and Scotch Whiskies;
10 qr.-casks John Stewart's Kilbagie WHISKEY;
50 hhds. BASS' ALE.

DANIEL PATTON, St. John.

Spirits and Rye.

ONE HUNDRED hhds. Walker's Rye;
50 hhds. Spirits, proof 67 o. p.

DANIEL PATTON, St. John.

BRANDY! BRANDY!

Just arrived by Rail via Halifax per steamer "Saint Louis":—

0 Hhds. Martell Brandy,
60 Quarter Casks.

JOHN W. NICHOLSON,
KING SQUARE, St. John.

GIN AND WINE.

Just arrived per "Acadia," from London,

20 HHDS. Dekuyper & Sons Geneva GIN;
50 quarter casks Dekuyper & Sons Geneva GIN;
250 green cases Dekuyper & Sons Geneva GIN;
50 cases, 2 dozen pints, Dekuyper & Sons Geneva GIN;
20 quarter casks Richard Davies Finest SHERRIES.

JOHN W. NICHOLSON,
King Square, St. John.

Case Brandy.

1200 CASES, pints, half-pints and quarts "Martel," "Hennessey," "Jules Robin," and other brands. For sale low.

DANIEL PATTON, St. John.

GENERAL BUSINESS.

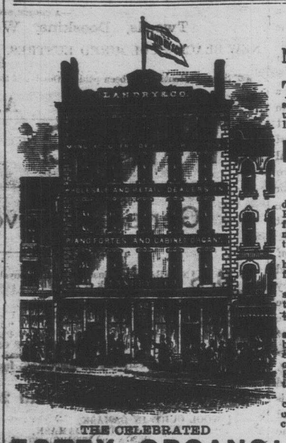

THE CELEBRATED
ESTEY ORGANS!
New and Beautiful Styles.
CATALOGUES FREE.

LANDRY & CO.,
52 KING STREET,
St. John, N. B.

1878. NEW SPRING GOODS! 1878.

GREAT REALIZING SALE!

I now offer the Balance of my WINTER STOCK of Staple and Fancy Dry Goods, along with a Beautiful assortment of the following SPRING GOODS, which will be sold at a WONDERFUL REDUCTION on former low prices:—

New Fancy Ties, New Fancy Prints, New Dress Poplins,

NEW FRENCH MERINOS, (all colors) New Shirtings, New White and Brown Sheetings, New White Cottons, New B Patches, New Brown Cottons, New Knitting Cottons, (all colors) New Stamped Mats for hooking, New Flowers, Java Canvas (all colors).

Received to-day: A Case of LADIES' BLACK AND WHITE STRAW HATS, in latest styles.

Save Money on Boots & Shoes. Extraordinary Value now Offered.

Gents' New Felt Hats, New Ties, New Shirts, etc. etc.

VICTORIA HOUSE. - - - G. I. WILSON.

GLEANER BUILDING, CHATHAM.

THE VOX HUMANA

A High-Class Monthly Journal of Music & Musical Information

EACH number contains from eight to ten pages of original and carefully selected Music, and four to six pages of valuable and instructive reading matter, including a critical Review of every piece of Music published in the country.

THE PRICE IS BUT ONE DOLLAR A YEAR POST-PAID,

and for this small sum the subscriber will receive in a year Music which would cost at retail not less that twenty dollars.

MUSIC OLD AND NEW! MUSIC POPULAR AND CLASSICAL! MUSIC FOR THE HOUSEHOLD! MUSIC FOR THE SINGER! MUSIC FOR THE PIANIST! MUSIC FOR THE CHOIR! MUSIC FOR THE ORGANIST!

Published Monthly by Geo. Woods & Co., Cambridgeport, Massachusetts.

Single copies 10 cents.

NO LONGER AGENT.

Our Agreement with W. H. Olive, of St. John, N. B., has this day terminated by mutual consent. In the meantime, parties desiring Machinery can obtain information from us direct or through

AMOS FISHER, Truro, N.S, or
JOHN WELSH, St. Martin's, N.B.

BOTH PRACTICAL MEN WHOSE JUDGMENT AND ADVICE CAN BE RELIED ON

PRICES REDUCED!

Great Improvements in our SAW IRONS—PORTABLE GRIST MILLS—PORTABLE SAW MILLS. Address—

WATEROUS ENGINE WORKS CO., Brantford, Canada.

FEBRUARY 1ST, 1878. D. S. F

MILL SUPPLIES.

Z. G. GABEL,
—DEALER IN—

Particular attention paid to the fitting out of Mills with Rubber Hose AND CONNECTIONS, affording a great protection against FIRE! Also, Superior STEAM FIRE ENGINE HOSE!

EXTRA STRETCHED AND PATENT SMOOTH SURFACE Rubber Belting.

PURE Oak Tanned AND Patent Riveted SHORT LAP LEATHER BELTING.

GANG and CIRCULAR SAWS of the following makers, in Stock or supplied promptly to order. "Disston & Sons," "Welsh & Griffith's," "Wheatman & Smith's," and domestic and other desirable makers of Saws. "Vulcanite" Emery Wheels, the "best" and "safest" in use. Lacing Leather of Superior Quality. 'Butchers' Files, Olive Oil, Seal Oil, Native Oil. Steam Packing of all kinds. Manhole and Handhole Gaskets. Gauge Glasses, Steam Gauges, Gauge Cocks, Globe Valves, Iron Pipe, Steam, Gas, and Water Fittings.

RUBBER GOODS.

A full assortment of all kinds of Rubber Goods, viz: Coats, Capes, Leggins, Ladies' Mantles, Air Pillows, Air Cushions, Balls, Combs, Toys, &c.—Wholesale and Retail—at lowest Rates.

Having a very large Stock of Mill Supplies, and Rubber Goods, *we can fill all orders promptly.*

ALL OUR GOODS ARE BEST QUALITY.

31 KING SQUARE ST. JOHN N. B.

GEO. WOODS & CO'S ORGANS
—EXCEL—

1.—In thoroughness of construction and quality of material.
2.—In ORIGINALITY and beauty of design and finish.
3.—In the musical and orchestral effects.
4.—In quality of tone.
5.—In power, (not noise.)

They have a VALUE in accordance with the cost of their production. They are THE BEST, consequently they are CHEAPEST in the long run. Inspection and comparison are solicited. *Cultivated musicians* are especially invited to examine and test these *remarkable instruments* and *every body* should acquaint themselves with their *intrinsic merit.* Circulars and Music free to any address.

GEORGE WOODS & CO.,
CHICAGO, ILL. CAMBRIDGEPORT, MASS.

FURNITURE WAREROOMS.

Charlotte St., - - - - - - - - ST. JOHN.
(OPPOSITE KING SQUARE.)

WE have just opened at our NEW PREMISES an altogether New Stock of Goods, completely filling the Spacious Warerooms—which are, without exception, the finest in the Dominion: and those desirous of furnishing their Houses can select from a stock which, for richness of Style and Finish, and Durability of Material and Construction, cannot be surpassed in any City on the Continent. The stock comprises Beautifully Upholstered PARLOR SETS and Groups in the Latest and Leading Styles, very richly Carved and Inlaid, A Superb Stock of

WALNUT BEDROOM SETS

with French Bureaus and Dressing Cases. We call special attention to these Sets, as their equal cannot be found elsewhere in the City. A large assortment of OFFICE DESKS, TABLES and CHAIRS. Besides these we are showing

WARDROBES, BOOKCASES, SIDEBOARDS, WALNUT BUREAUS,

And SINKS, EASY CHAIRS, CAMP CHAIRS, ROCKING CHAIRS, LIBRARY TABLES, CENTRE TABLES, PARLOR CHAIRS, HAT TREES, WHATNOTS, PATENT ROCKERS, SOFAS, LOUNGES, BED LOUNGES, DINING TABLES and CHAIRS, LOOKING GLASSES, CRIBS, and a full line of the BEDROOM SETS, and all kinds of CHEAP FURNITURE, BLOCK & EXCELSIOR MATTRESSES, FEATHER PILLOWS, &c.

PRICES LOW, - - - - - - - - TERMS LIBERAL.

STEWART & WHITE.

Teacher Wanted.

A THIRD CLASS TEACHER for the Little Branch School, District No. 7½.

For information apply to Secretary of Trustees,

GEORGE FOWLIE.

April 1878. tf.

School Teacher.

WANTED, a *SECOND* or *THIRD CLASS TEACHER*, for District No. 13, Nepisiguit, Alnwick, capable of teaching French and English. Apply to—

V. ALLAN,
Secy. Trustees.

Nepisiguit, 19th April, '78.

General Business.

THE SUBSCRIBER IS PREPARED TO

RE-ICE AND FORWARD FRESH SALMON
at Moderate Charges.

Having had a number of years' experience in the business, the work will be properly done.

Parties interested are respectfully referred to the following gentlemen:—

John Shirreff, Esq., T. Phillips, Esq., M.P.P.
Mess. Loggie & Anderson, D. W. Hoegg, Esq.

THOS. PIERCE,
Forwarding Agent in connection with I. C. R

MISS FAIREY

[Late of St. John, N. B.]

Intending to reside in Miramichi, informs the Inhabitants of Chatham and vicinity that she is prepared to give

INSTRUCTION IN MUSIC,

Vocal and Instrumental.

Terms on application at her residence, Upper Water Street, Chatham.

FOR SALE.

FOR Sale, a Six Acre Field, situated on the Wellington Road, about 1½ miles from Chatham, in the rear of property owned by Hugh Marquis. For terms, apply to

MRS. P. CARROLL,
Water St.

Chatham Feb. 27, '78 tf

Sleighs, Pungs, &c.

THE Subscribers have now on hand and are manufacturing

Sleighs & Pungs

of the very latest style, first class stock and workmanship second to none in this Province.

REPAIRING, BLACKSMITHING, PAINTING & TRIMMING, properly attended to.

TERMS LIBERAL.

Please give us a call.

BAKER & CO.

St. John St., Chatham.

ESTABLISHED 1822.

J. & A. M'MILLAN,

Booksellers and Stationers, Book and Job Printers, Bookbinders & Blank Book Manufacturers, &c.

In temporary building, fronting on Canterbury St., immediately in rear of their old premises, on Prince William Street, Saint John, N. B.

They are also, through the courtesy of Messrs. Manchester, Robertson & Allison, accommodated for the present, in their building, King St., where they will be pleased to see their many friends and customers. Orders in all departments filled as usual.

St. John, N. B., August, 1878.

CUSTOM TAILORING

THE SUBSCRIBER has opened a

FIRST-CLASS

Tailoring Establishment

in the Shop formerly occupied by a Mr. Anslow, and owned by the Hon. Wm. Muirhead, near Letson's Scales, Water Street, Chatham.

Gentlemen wanting Clothes made to order for

WINTER & SPRING

will do well to examine his splendid assortment of

English and Canadian Cloths

to select from.

GENTLEMEN'S GARMENTS made up under the general supervision of MR. STEWART, who is

A FIRST-CLASS CUTTER.

W. S. MORRIS.

J. G. KETHRO,
HAIR DRESSER,
NEWCASTLE.

Removal Notice!

LEE & LOGAN

would respectfully inform their Customers, and the Public, that they have removed to the

BRICK BLOCK
OF
Otis Small Esq.,

West side Dock Street (nearly opposite old stand), where they will be pleased to wait on all as usual.

We take this opportunity to return thanks to our friends, for the patronage, so liberally extended to us, and hope, by strict attention to business, and keeping nothing but

FIRST CLASS GOODS,

to receive a continuation of their support.

LEE & LOGAN,
45 & 47 DOCK ST.,
Saint John.

3y2

FREE! Any person who will make and forward me a list of the names of reliable persons of their acquaintance who wish to procure an instrument, either Piano or Organ, I will use my best endeavors to sell them one, and for every Piano I succeed in selling to their list within one year, I will credit them with $10, and for every Organ $5, to be applied on payment of either a Piano or Organ; and when it amounts to a sum sufficient to pay for any instrument, selected at the lowest wholesale price, I will immediately ship the instrument, free, or after any amount is credited the balance may be paid me in cash and I will then ship them the instrument. They need not be known in the matter, and will be doing their friends a real service, as I shall make special offers to them, selling a superior instrument for from one-half to two-thirds what is ordinarily asked by agents. Please send me a list at once, and after you have made inquiry, you can add to it. Address,

DANIEL F. BEATTY, Washington, N. J.

DANIEL F. BEATTY'S PIANOS & ORGANS.

BEATTY PIANO, GRAND SQUARE and UPRIGHT, and BEATTY'S CELEBRATED GOLDEN TONGUE PARLOR ORGANS are the sweetest toned and most perfect instruments ever before manufactured in this or any other country. The world is challenged to equal them. Best discounts and terms ever before given. Rock Bottom panic prices now ready to jobbers, agents and the trade in general. An offer:—These celebrated instruments (either Piano or Organ) boxed and shipped anywhere, on five to fifteen days' test trial. Money refunded and freight charges paid both ways if in any way unsatisfactory. Fully warranted for six years as strictly first-class. EXTRAORDINARY LIBERAL DISCOUNTS given to Churches, Schools, Lodges, Halls, Ministers, Teachers, etc., in order to have them introduced at once where I have no agents. Thousands now in use. New Illustrated ADVERTISER, (Catalogue Edition), with list of testimonials, now ready, sent free. Established in 1859.

Address, DANIEL F. BEATTY,
Washington, New Jersey

HAMS!

A LOT of new Smoked Hams, just received and for sale cheap.

F. J. LETSON.

General Business.

NOTICE to CONTRACTORS.

SEALED TENDERS addressed to the undersigned, and endorsed "Tender for Post Office, St. John, N. B.," will be received at this office until MONDAY, the 20th day of MAY next, at noon, for the erection and completion of the above buildings.

Plans, Specifications, &c., can be seen at this Office, and at the Office of Matthew Stead, Esq. Architect, Saint John, N. B., on and after MONDAY, the 29th inst., where forms of Tender, &c., and all necessary information can be obtained.

Contractors are notified that Tenders will not be considered unless made strictly in accordance with the printed forms, and—in the case of firms—except there are attached the actual signature and the nature of the occupation and place of residence of each member of the same.

For the due fulfilment of the Contract, satisfactory security will be required on real estate, or by deposit of money, public or municipal securities, or bank stocks, to an amount of *five per cent.* on the back sum of the Contract.

To the Tender must be attached the actual signature of two responsible and solvent persons, residents of the Dominion, willing to become sureties for the carrying out of these conditions, as well as the due performance of the works embraced in the Contract.

This Department does not, however, bind itself to accept the Lowest or any Tender.

By order,

F. BRAUN,
Secretary.

Department of Public Works,
Ottawa, 24th April, 1878.

25 King Square,
ST JOHN.

WOOL SQUARES, CLOUDS, and BREAKFAST SHAWLS, in great variety, new, fresh and beautiful, at lowest cash prices.
WOOL and PAISLEY SHAWLS very cheap, at 25 King Square.
GREY and WHITE BLANKETS at bottom prices, at 25 King Square.
300 PIECES DRESS WINCEYS, very cheap, at 25 King Square.
70 PIECES DRESS MATERIALS, in all the leading shades, at 10 cents per yard, undoubtedly the best value ever shown in the city, at 25 King Square.
20 PIECES BLACK CRAPE CLOTHS very much reduced, at 25 King Square.
300 PIECES HEAVY WOOL TWEED for youths, boys and men's wear, at astonishingly low prices, at 25 King Square.
500 PIECES PRINTED COTTONS and CAMBRICS clearing out at cost prices, at 25 King Square.
1000 PIECES GREY and WHITE COTTONS commencing at 6 cents per yard, at 25 King Square.
The largest stock of CLOTHS in the city is selling off at less than wholesale prices, at 25 King Square.
Every purchaser should call and see our stock before placing their orders elsewhere, as we sell genuine goods at lowest rates, at No. 25 King Square.

P. J. QUINN.

Fresh Seeds. Fresh Seeds.

J. PALLEN & SON

Have just received their usual supply of

Fresh Garden and Field Seeds.

Our Seeds are imported from a reliable House, and are warranted fresh.

Just received, a fresh supply of Fellow's Compound Syrup, Green's August Flower, Quinine Wine, Robinson's Emulsion of Cod Liver Oil, Sanford's Radical Cure for Catarrh, Ayer's Sarsaparilla, Vinegar Bitters, Shoshonees Remedy, Phosfozone, Pile and Humor Cure, Eclectric Oil, Elixir of Beef, Iron and Wine, Gray's Syrup of Red Spruce Gum, Gray's Specific Remedy, Radway's R. R. Resolvent and Pills, Ayer's Hair Vigor, Hall's Hair Renewer, Allen's Restorer, Rondeletia, Mona Bouquet, Florida Water, &c.,

J. PALLEN & SON,
DRUGGISTS.

J. M. J. Institute
OF THE
CHRISTIAN BROTHERS.

PROSPECTUS
OF ST. MICHAEL'S COMMERCIAL COLLEGE,
CHATHAM, N. B.

This College has for its object to impart to young men, together with the benefit of a Christian education, the necessary knowledge of commerce in all its branches, and whatever else may fit them for industrial pursuits.

TERMS OF BOARD:

Board for the scholastic year, payable in advance in two terms: $70; Sept. 1st $35; March 1st $35.

No deduction is made for absence, unless for exclusion or protracted sickness, that is, one month or more.

The Board dates from the 1st or 15th of each month, according as the pupil entered in the first or last half of the month.

Washing payable in advance, $1 per month.

Physician's fees, medicines, Instrumental Music, Navigation, Telegraphy, Drawing and Stationery, form extra charges.

Drawing,	$5.00	per annum.
Navigation,	5	do. do.
Telegraphy,	5	do. do.
Bed and bedding,	8	do. do.
Half-board,	2	do. a month.

The quantity of clothing, linen, and shoes is left to the judgment of the parents.

Each pupil should have a trunk wherein to keep his clothes.

Letters and packages should be addressed as follows:—

Mr.
Pupil in St. Michael's
Commercial College,
Chatham, N. B.

GARDEN & FLOWER SEEDS.

A FRESH SUPPLY JUST RECEIVED AT THE

NEWCASTLE DRUG STORE,

VIZ: Early China, White Extra, White Marrowfat, Wax or Butter, Scarlet Runners, Horticultural, Case Knife and Broad Windsor Beans, Carter's 1st Crop, Tom Thumb, Champion of England, Dan O'Rourke, Black Eye Marrow, Early Kent and Sweet Peas, Early York, Flat Dutch, Winningstadt, St. Dennis, Red Dutch and Drumhead Cabbage, Early Frame, Early Cluster, Short Green and Long Green Cucumbers, Drumhead, Victoria and Early Cabbage Lettuce, Cauliflower, Celery, Tomatoes, Onions, Beets, Carrots, Radish, Corn, Pumpkins and Turnip Seeds, &c., &c.

Ladies' Floral Tools, Trellises and Flower Pots.

Also, a choice collection of

FLOWER SEEDS.

Call and examine before buying elsewhere.

E. LEE STREET.

Newcastle, March 15, '78.

An Item for the Public.

THE SINGER MANUFACTURING CO., of New York, Manufacturers of the celebrated SINGER IMPROVED Sewing Machines, have reduced their prices so largely that FOR CASH, the Machines can now be obtained for nearly one half the former price. Machines can also be had as heretofore on lease or note at a small advance. Satisfaction guaranteed or money refunded. A call is respectfully solicited at the Company's Chatham Agency—THE MIRAMICHI BOOKSTORE.

W. W. OLIVER,
WATCHMAKER AND JEWELER,
Opposite Mr. Muirhead's Store,
CHATHAM, N. B.

Desires to inform the inhabitants of this place and vicinity, that he is prepared to execute all orders for

FINE WATCH REPAIRING.
—ALSO—
Clocks, Jewelry, Spectacles, and Meerschaum Pipes, &c, &c.

Mr. Oliver has had a large experience in the above business in the principal cities of the United States and late in the celebrated Waltham Watch Factory, and will give satisfaction to all favouring him with their patronage.

All work promptly and neatly done.

Chaham, Oct. 9th, '77.

SIGN PAINTERS wanted in every section of the United States and Provinces to answer this advertisement. Address,

DANIEL F. BEATTY, Washington, N. J.

Miramichi Advance.

CHATHAM, THURSDAY, MAY 16, 1878.

Timothy McCarthy's Body Found!

Our readers cannot fail to remember the circumstances connected with the disappearance of Timothy McCarthy, a resident of Moncton, which occurred at Shediac in October last, and they will not be very much surprised to learn that the missing man's body has been found. This last event has caused a most profound sensation and though it has changed the aspect of the tragic mystery somewhat, it has given rise to new themes and speculations which render the affair one of the most remarkable in the criminal annals of the country. The St. John *Telegraph*, with its usual prompt enterprise sent one of its staff to the scene of the mystery and we are indebted to his pen for the following account of the finding of the body and the circumstances surrounding the event.

About half-past three o'clock, on Saturday afternoon, the quiet community of Shediac was thrown into a feverish state of excitement by the intelligence that the

BODY OF TIMOTHY M'CARTAY HAD JUST BEEN DISCOVERED

in the Scadouc River. Telegrams were immediately sent to Edward McCarthy, the deceased's brother, to Attorney General Fraser, to Sheriff Botsford, and the jailor in charge of the Osborne family at Dorchester, conveying the news of the discovery, while private despatches to Moncton soon roused that town to an unparalleled pitch of excitement.

A special train of five cars was soon despatched, crowded with the friends of the long missing man, all anxious to witness for themselves the proof of a tale they hardly dared to believe. The banks of

THE SCADOUC

were lined till dark with an eager throng gazing at the sluggish waters or inspecting the banks for further evidence—just what they knew not. During all of Sunday teams continually doted the road to and from Moncton, despite the heavy rain which fell nearly all day, though few of the curious were gratified with a sight of McCarthy's body.

THOUGH DISCOVERED BY CHANCE

no possible effort had been spared for weeks to recover the body. Edward McCarthy, who has never for an instant faltered in his belief that his brother's corpse was quietly lying at the bottom of the Scadouc during the winter perfected his plan of operations and before the ice went out of the stream this Spring sent Mr. Phillimore, his brother-in-law, and his father to keep a sharp watch. For the past two weeks they had examined all the points to which it was deemed probable the body would drift or be carried by the tide, while another party with sharp iron pointed poles scoured the banks in search of a soft spot of earth that would indicate a newly made grave. Diver Brown of Halifax, and a grappler in St. John, had been consulted by Edward McCarthy and as soon as the logs in the Scadouc were rafted, it was his intention to have its bed thoroughly harrowed, but while they were waiting for clear water,

THE BODY SUDDENLY APPEARED.

Two Frenchmen had been for some days engaged in rafting logs and running them down from the iron bridge to Hanington's steam mill, and, while at this work, (inspired, no doubt, by the prospect of the large reward offered by the Government), they kept a sharp look-out for McCarthy's body. Some days ago one of the men, named Damien White (Leblanc),

PICKED UP A PIECE OF KNOTTED ROPE,

floating down stream, with a slip-knot at the end of it, which, to his mind, tallied with the description of the rope Annie Parker swore was used in tying a stone to McCarthy's corpse. This discovery was kept quiet, but White left the rope on a log at the time, and it was not till the body was found that it was secured by a Moncton policeman.

On Saturday, White and his companion worked all the morning at their logs, and left for dinner in the midst of a heavy

STORM OF RAIN, HAIL AND THUNDER.

After their return from dinner, and while working not over 100 yards from the spot where Annie Parker swore the Osbornes told her the body was deposited, he suddenly saw a body floating erect down stream, with the ebb tide. Shouting to his companion,

"HERE COMES TIM M'CARTHY,"

White pushed out for the body and the two succeeded in getting it alongside of the boom, to which they secured it, then fastening the boom to the shore they went for assistance to land the body, in the meantime notifying Coroner Hanington of the discovery. The body was viewed by the proper officials and then taken to a vacant room in a store in the town, where it now lies packed in ice awaiting the appearance of the surgeon who is to perform the *post-mortem* examination.

Mr. John Nickerson has charge of

THE ARTICLES FOUND IN M'CARTHY'S POCKETS,

such as the money (about $250, in twenty, ten, five and four dollar bills), a revolver, watch, pipe, pocket-book and some papers. The pocket-book contained no money, but some cartridges for his revolver, some memoranda and his name written in it. The body, when first taken from the water, was in a good state of preservation, but decomposition rapidly followed exposure to the air. The hair had been worn off the head by the action of the water, and his neck, head and face were so swollen and macerated by water that it would be unwise, perhaps impossible, to say that it did or not show marks of

BLOWS BEHIND THE RIGHT EAR,

or in any other place. If he was killed in the way described by Annie Parker, an autopsy should reveal either a fracture of the skull or some positive induration or exfoliation of the bone. It will probably be too late, when a surgeon arrives tomorrow, to secure the contents of the stomach for chemical analysis as perforation of the membrane will have taken place.

CLOTHING ON THE BODY—THE WATCH TELLS A STORY OF ITSELF.

McCarthy was clad in a new suit of clothes sworn to by his wife at the examination in January last, had a pair of fine calf-skin boots with rubber overshoes and rubber leggings—the latter partly worn away by friction. Around his neck was a purple tie, readily identified by Williston from whom it was purchased. His watch—a silver Waltham, open face, P. S. Bartlett make, No. 608,294, had

STOPPED AT HALF PAST ONE,

as near as could be be judged, the minute hand being missing, but whether by the action of the water or because it had run down, will require a watch maker to determine. The watch is tinged black by the action of the water. His massive gold finger ring, with large moss-agate stone, was found on the beach this morning, where it had been rubbed from off his hand along with the external cuticle of several fingers while the body was lying tied to the boom. But here comes

A STARTLING FEATURE OF THE DISCOVERY.

The body, when found, had on two overcoats, the brown one buttoned up next to his frock coat and the rubber coat buttoned up outside of all. This but deepens the mystery, more especially, when coupled with the money found on his person.

Mrs. McCarthy swore that she believed her husband had $1000 on his person when he went away, and that he usually carried his money in his breast pocket.

ANNIE PARKER

testified that on the night of the murder Mrs. Osborne took the money out of McCarthy's right hand pants pocket, and that after he was dead Harry took the watch out of it. She also swore that when McCarthy came in the Osborne House at 12 o'clock at night, he took off the rubber coat and brown overcoat and hung them up in the hall, and that next morning Mrs. Osborne put the brown coat in her clothes press. She could not tell what was done with the rubber coat, though she swore positively that Eliza cut down the sleeves of the brown coat and bound them with black for her father to wear. Now, in the face of all this, McCarthy's body comes up from the bottom of the Scadouc, clad in these very coats and with his watch and a large sum of money in two pockets.

NEW THEORIES AS TO HOW M'CARTHY MET HIS DEATH.

Every one at all familiar with the case is, for the time, astounded—every one, excepting that class who are prolific of theories, and have a new one to fit every shift of scene in this thrilling drama of life and death. They say, "Why it is as plain as anything can be; just as I expected, the body was nowhere else. McCarthy walked out

IN THE DARKNESS AS FAR AS THE BRIDGE

and fell into the river." This theory cannot stand examination, plausible as it at first may seem. If he fell over the bridge, why were his hat and his body found a mile up stream, and how is the rope found by White to be explained away? How about the wagon tracks through farmer Atkinson's field, leading down to the spot at which McCarthy's body was found? How about Hayward's testimony that Eliza Osborne told him, on Nov. 7th, that McCarthy came back to their house at a late hour on the night of Oct. 12th, and that when Mrs. Osborne refused him liquor he pulled

A FLASK OF BRANDY

from his pocket and said he had some of his own? Add to this the fact that a flask of brandy was found in McCarthy's coat pocket, and the whole forms a mass of evidence that breaks down this theory of accidental drowning. Did Annie Parker push McCarthy over the bridge? This theory has few advocates though it is talked of quietly. Then how was McCarthy murdered and by whom? Annie Parker now seems to be the

ONLY ONE WHO CAN UNLOCK THE MYSTERY,

but that she will come forward and tell the truth, the whole truth and nothing but the truth remains to be seen. Many persons in Shediac and Moncton, who have watched the case narrowly all the way through, are inclined to believe that when she finds out that the body, with the coats on, has been discovered and that part of her story is confronted with absolute proof of its falsity, Annie Parker will make a clean breast of the story.

AN IDEA THAT THE PARKER GIRL IS SHIELDING SOME ONE.

They say she is shielding some one; that the boy Harry alone never took the murdered body from the Osborne House to the Scadouc and there threw it in unaided; that both his courage and his strength were unequal to the task, and that even if willing to attempt a deed from which most hard hearted men would have shrunk from in dismay, his accomplices would not have permitted it. But here the theorists stop; they cannot account for Annie Parker's supposed silence, and few sane persons would be willing to believe that this remarkable girl would keep quiet without a motive. Here, then, the case rests for the present and, until Coroner Hanington and his jury conclude their investigations, it would be better for the public to suspend their judgment. If the finding of the coats on McCarthy's body, and of the money, watch, etc., in his pockets was the result of

A CUNNINGLY DEVISED SCHEME

to break down Annie Parker's evidence, it would be speedily punctured through and through and the murderers would soon be detected. Unsatisfactory and mysterious as the case now stands—more mysterious, seemingly, than ever—it is patent that the finding of McCarthy's remains has narrowed the circle of inquiry and it would be indeed strange, if the officers of the Crown were baffled or defeated in their efforts to bring to justice the perpetrators of the bloody deed, be they whom they may.

THE INQUEST COMMENCED.

Coroner Hanington, after viewing the body on Saturday, adjourned the inquest until Monday, at one o'clock, when Dr. Tuck will probably be present to represent the Crown. Attorney General Fraser telegraphed, on Saturday night, not to proceed with the case until the arrival of the Crown officer.

HOW THE OSBORNES RECEIVED THE NEWS IN DORCHESTER JAIL.

When news of the finding of McCarthy's body was broken to John Osborne in Dorchester jail he received it calmly, but remarked that people would now believe he did not pay his bills with McCarthy's money. The daughter, one account says, went into her room without saying a word, while another report is that she wept bitterly and loudly, being heard at a great distance.

In the present excited state of public feeling it is next to impossible to arrive at the truth of many reports of the discovery of new evidence, etc. Most of the people attribute the sudden rising of McCarthy's body to

THE MYSTERIOUS AGENCY OF A LOUD PEAL OF THUNDER

directly over the spot where the body lay. The piece of rope found in the water Damien White, the Frenchman, was picked up, so your reporter was informed to-night, about two weeks ago, some 300 feet from where the body rose. It is a three-strand bed-cord, and has a slip-noose at the end. Annie Parker swore that Harry tied a grey stone, about a foot long, six inches wide and four inches thick, to McCarthy's neck, by

A PIECE OF BED-CORD

from a bedstead in the farthest off bedroom on the second flat, and that she held the end of the rope while Harry tied the slip-knot. The other end of the rope was tied tightly around McCarthy's neck. McCarthy's corpse was found within 100 yards of the spot in the Scadouc River marked "body," on the plan of the scene of the tragedy, published in the *Telegraph* of January 31st.

A WOUND IN THE HEAD.

The St. John *News'* report says:—As soon as the body was brought ashore it was examined. The face looked natural but soon began to turn quite black. There is the appearance of a wound or hole behind his ear, which gives great weight to the testimony of Annie Parker that McCarthy after being given the drug was struck on the head with the back of an axe.

Referring to the condition of the body the Moncton *Times* says:—"The face and head—how shall these be described? If natural and lifelike when first seen in the water by Damien, they were, four hours later most unnatural and revolting. Exposure to the air worked quickly most surprising changes. The head was nearly destitute of hair. The moustache remained and something of the side whiskers. The head, face, nose, lips, throat, etc., were fearfully swollen and deformed. The color of the flesh was not a white, a yellow or a green, but a combination of the whole, presenting a sickening sight. The head lay canted to the right and from a wound in the forehead blood or other redish matter oozed. As to whether there were wounds in the head, behind the ear,—as the public were led to expect there would be—it is not our place to offer an opinion. Some say there are no wounds in the flesh there; others say there are. Whether there are injuries of the scalp or tissue at those parts or not, may not be a matter of importance. The point to be reached is whether there is evidence of blows in the bony part, or the skull proper, and this can only be determined by the aid of surgical skill. In a matter of this kind the public can well afford to await the result of the *post mortem* examination. At present we may remark in this connexion that no medical man has yet made an examination which will justify him in saying that there is evidence on one side or the other. The awful sight of the heap of decayed matter which was presented to the gazer as "The body of Timothy McCarthy," and the shocking odor which issued from the remains, were such that no one cared to stand more than a minute by the heap, and no one wished to enter a second time. Some were satisfied with a mere glance at the remains and turned back as soon as they had caught a full view of the sight. Others, of sensitive organization, were satisfied with the account given by others and would not go in at all."

A STRANGE CIRCUMSTANCE.

"Sheriff Botsford stated to a number of parties at the Weldon House in Shediac on Sunday that while in Dorchester on Saturday he was informed at *one o'clock* in the afternoon that the body had been found in the Scadouc river and he immediately informed the Osbornes, who took the matter coolly. The Sheriff had received this information from a party who went down by the train.—This is certainly a remarkable incident. The body was not found until *three o'clock*, and no one in Shediac, as far as we can discover, had before that hour heard a report of the body being found. Yet the Sheriff's informant was sufficiently reliable to justify the Sheriff in conveying the information to the Osbornes. Did some one see the body in the river at an hour earlier than that at which Damien White discovered it, and did he take no step for its recovery? This is a very mysterious affair and calls for further explanation."

MORE LIGHT.

"Although there may be some in Shediac as elsewhere who still decline to give to the cause of justice the benefit of their information and efforts, which might prove of great service if properly employed, there is little doubt, we think, of a good deal more light being cast on the McCarthy mystery before long. On Saturday, we understand, Farmer