Joins 93 A/7

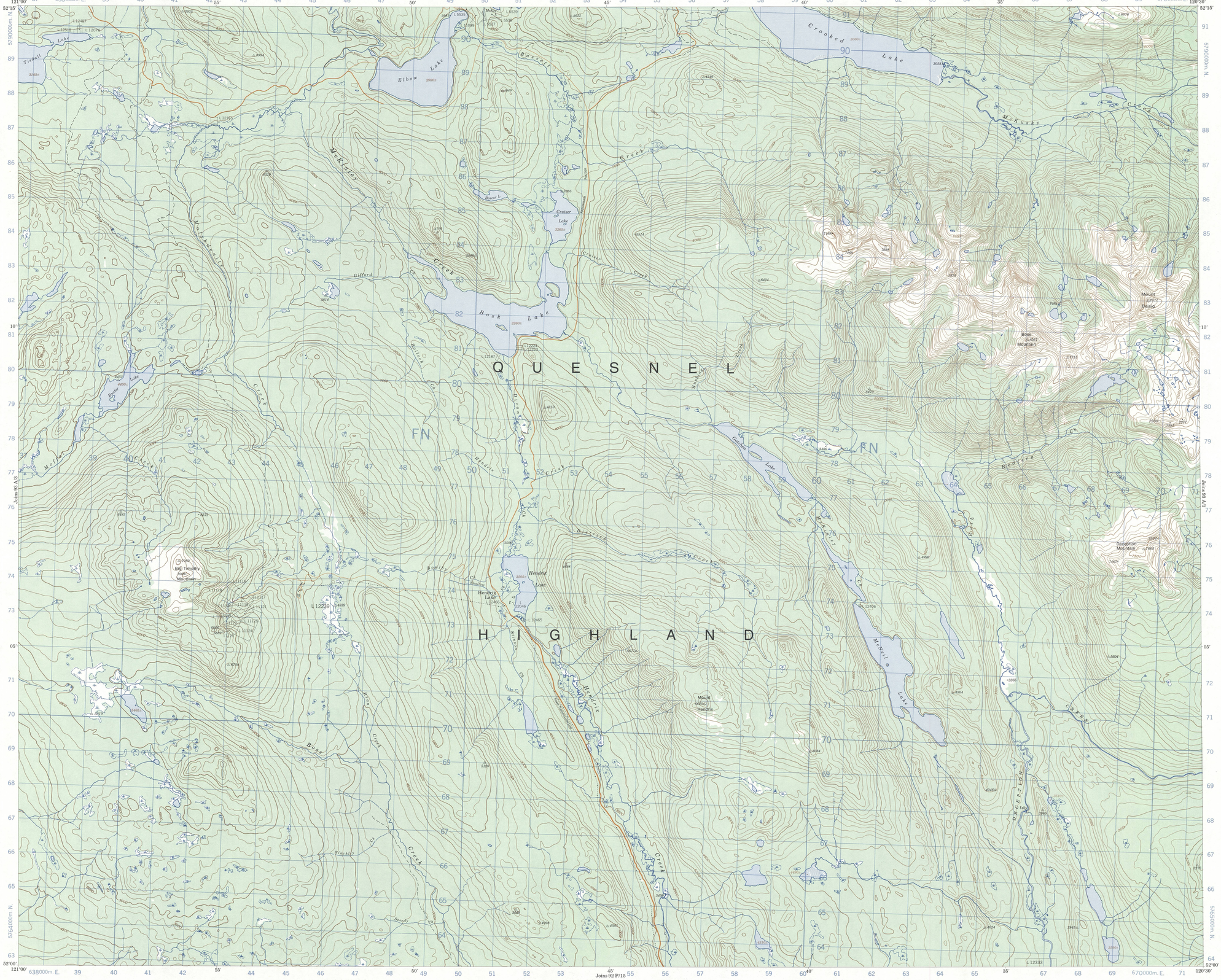

Refer to this map as: 93 A/2 EDITION 1 MCE SERIES A 721

CONVERSION SCALE FOR ELEVATIONS

Metres / Feet

T.N.

1°47' or 32 Mils

22°30' or 400 Mils

Grid North

Magnetic North

Use diagram only to obtain numerical values.
APPROXIMATE MEAN DECLINATION 1972
FOR CENTRE OF MAP
Annual change decreasing 3.0'

ONE THOUSAND METRE
UNIVERSAL TRANSVERSE MERCATOR GRID
ZONE 10

GRID ZONE DESIGNATION	100,000 M. SQUARE IDENTIFICATION
10 U	F N

EXAMPLE OF METHOD USED TO GIVE A REFERENCE TO NEAREST 100 METRES

THE FOLLOWING GRID REFERENCE IS A SAMPLE ONLY AND DOES NOT REFER TO A POINT ON THIS MAP

REFERENCE POINT	CHURCH (as above)
EASTING: Read number on grid line immediately to left of point. Estimate tenths of a square from this line eastward to point	97 5
NORTHING: Read number on grid line immediately below point. Estimate tenths of a square from this line northward to point	98 4
EXAMPLE MILITARY GRID REFERENCE	975984

Nearest similar grid reference 100,000 metres (about 61 miles)

Compiled, 1968, by the SURVEYS AND MAPPING BRANCH, DEPARTMENT OF LANDS, FORESTS AND WATER RESOURCES, BRITISH COLUMBIA, from aerial photographs taken in 1962. Field surveys 1959-1960. Culture check 1965. Produced by the SURVEYS AND MAPPING BRANCH, DEPARTMENT OF ENERGY, MINES AND RESOURCES. Printed 1973.

Copies may be obtained from the Canada Map Office, Department of Energy, Mines and Resources, Ottawa, or your nearest map dealer.

© Canada Copyrights Reserved 1973

Roads:
loose or stabilized surface, all weather
loose surface, dry weather and unclassified streets
cart track
trail or portage

Routes:
gravier aggloméré, toute saison — 2 lanes or more / 2 voies ou plus — less than 2 lanes / moins de 2 voies
de gravier, temps sec et rues hors classe
de terre
sentier ou portage

McKINLEY CREEK

CARIBOO LAND DISTRICT

BRITISH COLUMBIA

Scale 1:50,000 Échelle

Miles 1 — 0 — 1 — 2 — 3 Milles

Metres 1000 — 0 — 1000 — 2000 — 3000 — 4000 Mètres

Yards 1000 — 0 — 1000 — 2000 — 3000 — 4000 Verges

This Provisional Map is equivalent to a standard map in accuracy of content.

Some names on this map are not yet official. Corrections or additions are invited by the Surveys and Mapping Branch.

CONTOUR INTERVAL 100 FEET
Elevations in Feet above Mean Sea Level
North American Datum 1927
Polyconic Projection

Cette carte provisoire équivaut une carte régulière au point de vue précision de l'information.

Certains noms inscrits sur cette carte ne sont pas encore officiels. La Direction des levés et de la cartographie saurait gré au public de lui signaler corrections et additions.

EQUIDISTANCE DES COURBES 100 PIEDS
Élévations en pieds au-dessus du niveau moyen de la mer
Système de référence géodésique nord-américain, 1927
Projection polyconique

Rédigée en 1968, par la DIRECTION DES LEVÉS ET DE LA CARTOGRAPHIE, MINISTÈRE DES TERRES, FORÊTS ET RESSOURCES HYDRAULIQUES, ÉTAT DE LA COLOMBIE-BRITANNIQUE. Levés sur le terrain en 1959-1960. Vérification des ouvrages en 1965. Établie par la DIRECTION DES LEVÉS ET DE LA CARTOGRAPHIE, MINISTÈRE DE L'ÉNERGIE, DES MINES ET DES RESSOURCES. Imprimée en 1973.

Ces cartes sont en vente au Bureau des Cartes du Canada, ministère de l'Énergie, des Mines et des Ressources, Ottawa, ou chez le vendeur le plus près.

© Canada 1973, tous droits réservés