POOR DOCUMENT

MC 2035

The Weather
Fine and Warmer

The Evening Times-Star

A Progressive, Clean, Home Newspaper

VOL. XXII., No. 35 FOURTEEN PAGES | SAINT JOHN, N. B., WEDNESDAY, NOVEMBER 11, 1925 | ONE CENT In Greater Saint John. | TWO CENTS Elsewhere.

HANSON FOUND GUILTY OF MISCONDUCT

Thousand At King Square To Honor Soldier Dead

ARMISTICE DAY HERE MARKED BY 2 CEREMONIES

General MacBrien Assists at Both; Speaks at One

SILENCE IS KEPT

Impressive Observance At Memorial and at Tablet In Post Office

SAVE for the piping treble of a baby in its mothers' arms, solemn silence reigned in the busiest, noisiest centre of city traffic at the head of King street from 11 to 11.02 this forenoon when a representative body of Saint John people bowed heads in respectful memory of the solider dead who sleep in wartime graves. In all the anniversaries of Armistice Day here none seemed as impressive as that observed today. The city-wide signal given by the fire alarm stopped traffic as if by magic and it might well have been the middle of the night so still and impressive was the silence.

Fully a thousand people circled the memorial monument to take part in the simple service of love and veneration. Rev. C. Gordon Lawrence, rector of Trinity church, himself a veteran of the Great War, officiated and officially representing the Daughters of the Empire was Mrs. Heber Vroom, regent of the Municipal Chapter, accompanied by Mrs. A. Griffith Bishop acting as Standard Bearer, Buglar Horsman attended and at the conclusion of the solemn ceremony blew the Last Post.

REPRESENTATIVE BODY.

The assemblage of people included Major General J. H. MacBrien, C.B., C.M.G., D.S.O., Chief of Canadian Military Staff; Acting Major J. H. Frink, Commissioners Bullock, Harding and Wigmore; Lieut.-Col. W. B. Anderson, D.S.O., officer commanding this military district; C. B. Allan, R. E. Armstrong representing the Navy League, Mrs. FitzRandolph and Miss Grace Leavitt representing the Women's Canadian Club, representatives of the local chapters of the Daughters of the Empire, the Men's Canadian Club, fraternal societies, soldier bodies and private organizations. There were many wartime officers in mufti and fully 100 men wearing veteran's barges.

After the ceremony groups of ladies and gentlemen—one man in khaki—formally placed tributes at the plinth of the cenotaph. It was expected that during the day, as on previous occasions, many more tributes of a private and public character would adorn the majestic shaft.

REV. MR. LAWRENCE'S ADDRESS

Rev. C. Gordon Lawrence spoke briefly but with deep feeling. He said:—

"We are here at the invitation of the Daughters of the Empire, in company with the Mayor's representative, the general officer commanding this military district and several other distinguished persons, for a simple ceremony at the monument erected in honor and memory of our Glorious Dead. One or two short prayers will be said, followed by the Lord's Prayer, which it is hoped we may repeat together. The period of silence will begin at a signal to be given. It is being observed, we believe, very generally throughout the Empire so that a great many thousands of people are paying tribute in this simple and impressive manner to the high example of self-sacrifice given by many who perished in the Great War.

IN MEMORY OF DEAD.

"We stand here in sight of the ocean. Its other side washes a land that will always be dear to us. For, mingled in its soil, are the mortal remains of our sons and brothers. In honorable warfare they gave their lives for our protection. To visit their resting place is for most of us impossible. Across their graves the shadow of relative or neighbor may seldom fall. But we gather here in the city that was the home of a great many, around the beautiful and stately monument erected in their honor.

"Seven years ago this morning the order was given for the cessation of hostilities. The prayers of many nations were answered and peace dawned upon the weary world. But for many of those whom we honor today peace came only in another life. They died in the midst of warfare far removed from the tender associations of the home they died to save.

"The words we speak today will be soon forgotten. We shall ourselves soon pass out of remembrance. But the glory of their sacrifice will never pass away. In giving their lives for humanity they won immortality. 'Their name liveth forever.'

Continued on Page 11, column 3.

$8,000,000 LIQUOR FINES IN U. S. IN YEAR

EFFORT MADE TO TIGHTEN BAN BY MARINE LAW

Attorney General Reports On Question of Difficulties

39,000 CONVICTED

Prohibition Cases Pending Mount to 25,000—48,000 Actions Disposed of

WASHINGTON, Nov. 11—Legislation to provide for application of the maritime laws to prohibition enforcement was suggested in a report of the division in charge of prohibition and taxation of the Department of Justice made today to Attorney-General Sargent, to remove some of the difficulties it is encoutnering in the courts.

The division expressed the opinion that the new smuggling treaty with Canada, will undoubtedly discourage and prevent a large portion "of liquor running over the border," adding that the "smuggling situation on the southern land border is not as serious as that on the north."

DIFFICULTIES LISTED.

Among its difficulties with the maritime laws, for which it recommended remidial legislation, the division listed:

The lack of definite determination of the boundaries of United States marginal waters.

The necessity for determining the boundaries of the different federal judicial districts, so that proceedings may be brought within the district where seizure of a vessel is made.

39,000 CONVICTIONS.

The number of pending prohibition cases, the report disclosed, increased from 22,000 at the end of the fiscal year 1924, to 25,000 at the close of the last fiscal year.

In the latter year, the number of cases terminated was 48,000, of which 39,000 ended with convictions, while the total of fines in these proceedings was placed at nearly $8,000,000.

The report declared that domestic vessels alleged to have been engaged in liquor smuggling, which were seized during the last year, totalled 753. The practical effect of the smuggling treaties with other nations, it observed was "to move the so-called" rum row out further from the shore line of the United States to a position where the rum smugglers believe they are beyond the power and authority of the public vesels of the United States."

MANY VESSELS SEIZED.

"During the fiscal year and for a reasonable period of time, prior thereto," the report asserted, "it may be conservatively stated that more than 300 foreign vessels have been engaged from time to time in the smuggling trade."

The government, it said, seized 39 foreign vessels during the year and succeeded in obtaining ferfeitures of 10.

Two Old-Time Desert Gunmen Die "With Boots On" In Duel Over Possession of Water Hole

Canadian Press.

SAN BERNADINO, Calif., Nov. 11—Matt Burts and Bill Roberts, two of the few remaining two-gun men of the weird desert vastness that centres at Government water holes, have met and "shot it out."

Both died with their "boots on," in this last stand of the old type gunmen in Southern California. The scene was 230 miles northeast of San Bernadino in the wild region near where Nevada, Arizona and California have common boundary lines at the Colorado River.

It was a duel, possible over a water hole, which ended in the double tragedy.

Roberts was recently employed as foreman of the Rock Springs Cattle Company, because "he was a man who wouldn't run." For many years foreman of the big cattle range, that reaches for 30 miles among the bleak hills of California's last frontier, had been "run out" by gunmen. Recently Roberts returned to the ranch house and found that during his absence in the night, thirteen bullet holes had been put through the house. It happened many other times to Roberts' predecessors.

Apparently Burts and Roberts met at Roberts' house, and neither would run. Six-shooters went into action, and both fell.

RULE ON LOCARNO PACTS NEXT WEEK

British House to Debate Agreements Wednesday—Historic Dinner is Planned

By H. BAILEY
British United Press.

LONDON, Nov. 11 — The government will have an opportunity of knowing next Wednesday what kind of opposition the Locarno treaties may expect and an opportunity will be given on that day to the party leaders to make known their views. Austen Chamberlain will explain and defend the various pacts, and MacDonald and Lloyd George will follow him.

The debate will only deal with the treaties in general, but by the tone of the discussion the government will know where it stands and will make final preparations for the meeting on December 1, when it is expected that the treaties will be finally signed and ratified. The delegates will thereafter attend one of the greatest banquets ever given in this country which King George will give at Buckingham Palace.

ESKIMO SAILORS BEING SENT HOME

In Spite of Hurricane, They Slept on Deck Throughout Long Voyage

Canadian Press.

HALIFAX, N. S., Nov. 11—Four Eskimos from the district of Baker Lake, Hudson Bay, were in Halifax yesterday after a most harassing and dramatic journey to civilization on board the fur trading schooner Jean Revillon, of the Revillon Freres Company of Montreal, which took 100 days to make the voyage, and reached to within a few hours' salling of Liverpool, N. S. ,only to be caught by a gale and held off shore in the grip of a tempest 14 days.

SLEPT ON DECK.

The Eskimos, who had never before left the icebound fastness of their northern homes, were more concerned with the "white man's sleigh without dogs," on which they traveled to Halifax from Shelburne yesterday, than over perilous days at sea. Captain W. H. Robertson of St. John's, Nfld., who shipped the Eskimos to fill vacancies in his crew after being frozen up in Baker Lake nearly a year, said the northerners made good sailors, but were the cause of some alarm because of their determination, even throughout the tempest, of sleeping on deck. They sailed from Baker Lake July 25.

Leaving the Jean Revillon at Shelburne for repairs, Captain Robertson and crew left this morning for Montreal. The Eskimos will be returned to their homes overland.

DOUBTFUL COMPLIMENT.

NEW YORK, Nov. 11—The United States has another claim to greatness. Former Secretary of State Charles Evans Hughes during a speech last night said: "The American Government is the greatest organization in the world for preventing things from being done."

Scorned Silence; Is Nearly Mobbed

United Press.

LONDON, Nov. 11—The police today rescued from an angry throng the driver of a motor sweeper at Ludgate Circus who kept his motor running during the Armistice Day silence honoring the war dead.

"You ought to be lynched?" shouted some as they surged in on the driver.

"Pull him off his seat?" shouted others; but the "Bobbies" closed in and saved the man from possible violence.

U. S. IS WARNED OF IMPENDING FATE

Methodist Bishop Calls on English Speaking People to Redeem World

Canadian Press.

BUFFALO, N. Y., Nov. 11—The United States is "beastly rich" and is turning toward the path down which Rome staggered to her doom, Bishop Wilbur P. Thirkfield, of Chattanooga, Tenn., said last night, in an address at a reception for the Board of Bishops of the Methodist Episcopal Church.

The Bishop called upon the English speaking peoples to renounce their Imperialism and to bring the world into harmony with the principles and ideals of Jesus Christ. He urged this English speaking group, with its tremendous resources and power in all parts of the earth, to utilize its contacts with the world "not for exploition, but for redemption; not to westernize but to christianize."

N. S. MINERS' CASE PRESENTED TODAY

First Public Session in Coal Probe is Opened at Sydney

Canadian Press.

SYDNEY, Nov. 11—The commission appointed to investigate the coal industry of Nova Scotia, under the chairmanship of Sir Andrew Rae Duncan, held its first public session in the Court House here this morning. The morning was taken up largely with the reading of the brief prepared on behalf of the miners.

T. J. Brown, Deputy Minister of Mines in the Nova Scotia government, who is acting as secretary to the commission, announced this morning that reports of the evidence would be restricted to a summary prepared each day by Claude Richardson, barrister, assistant secretary.

30,000 Barrels of Apples Are Ruined

TORONTO, Nov. 10—The cold unseasonable weather has destroyed over 30,000 barrels of the very best apples in the Georgian Bay district, announces the Ontario Department of Agriculture, in a crop report made public tonight.

LOCAL BUSINESS TO BE TAKEN OVER

J. Willard Smith, Ltd. to Have Head Office at Westfield Centre

Special to The Times-Star.

FREDERICTON, N. B., Nov. 11—J. Willard Smith, Limited, is incorporated with head office at Westfield Centre and capital stock of $10,000 to acquire and take over the ship brokerage business of the late J. Willard Smith. Those incorporated are Herbert W. Read, Mrs. Annie Louise Read, both of Stonehaven, and Harold D. Smith, of Los Angeles.

TENDERS CALLED.

Tenders for the building of Marcotte bridge on alternate designs, Parish of St. Quentin, Restigouche County, are called for by the Provincial Department of Public Works.

WHEEL BREAKS OFF

HALIFAX, N. S., Nov. 11—The C. N. R. express for Sydney this morning was held up two hours and ten minues when one of the driving wheels of the locomotive broke and fell off at Tower Road bridge, a few hundred yards from the terminal. No damage to track or train resulted as the train was moving very slowly. All other traffic was cleared on time.

Nobleman and Wife To Enter Religious Life

United Press.

CATANIA, Nov. 11—In gratitude for his miraculous cure at Lourdes, the Sicilian nobleman, Ignazio Paterno Castello Di Stagna, of the Princes of Biscari, will enter a monastery, while his wife takes the black veil. Through special dispensation of the Pope, dissolution of the nobleman's marriage was permitted.

He had been afflicted with paralysis and generally pronounced incurable, but the waters of the famous Grotto made him to walk. Thereupon he decided to devote his life to the church, and his wife agreed to this programme.

QUEBEC FARMERS FIGHT LAND SHARKS

Ask Legislation to Curb Operation of Speculators and Swindlers

Canadian Press.

MONTREAL, Nov. 11.—The convention of the United Farmers of Quebec last night, passed a resolution demanding drastic legislation to curb the operations of land speculators and swindlers whose livelihood is made at the expense of the gullible agriculturist.

Another resolution sought the government's permission for farmers to manufacture cider, while a third asked that the farmers might have a site in Bonsecours market in order to sell their produce without the aid of the middleman.

Other resolutions passed asked government aid to the industry and administrative investigation into the ways in which farming might be still further and more profitably developed.

PROBE ONT. SCHOOLS

Commission Starts Investigating Question of French Speaking Classes

Canadian Press.

OTTAWA, Ont., Nov. 11.—The provincial commission appointed by Premier G. Howard Ferguson, to investigate the schools in the province of Ontario attended by students who speak the French language, opened its labors at Ottawa yesterday, with an organizing session at the normal school. As a result of the meeting which was closed to the press, the commissioners decided to open their investigation at Windsor, Ont., in a week or ten days, a definite date not yet being fixed.

The first part of the investigation will be conducted to "determine the efficiency of the schools," according to the wording of the letter sent the commissioners by the premier.

Greece Seeks New Security Pact

Canadian Press.

GENEVA, Nov. 11—Greece has officially informed the League of Nations that she would welcome a Balkan security and compulsory arbitration pact along the lines of the pact for Western Europe, negotiated at Locarno.

The Weather

SYNOPSIS—Pressure is high on the Atlantic coast, and relatively low over the Western Provinces. The weather has been fair and rather cold in Quebec and the Maritimes, and comparatively mild in Ontario and the west.

Fair and Milder.

FORECASTS:

MARITIME — Moderate southwest winds, fair and somewhat milder today and tomorrow.

NEW ENGLAND—Fair tonight, slightly warmer except on southeast coast. Thursday, fair; moderate to fresh south and southwest winds.

Temperatures

	8 a. m.	Highest yesterday	Lowest during night
Victoria	46	50	44
Victoria	42	54	38
Calgary	32	48	24
Edmonton	14	36	14
Winnipeg.....	30	46	28
Toronto	40	44	38
Montreal	36	38	30
Saint John ...	30	38	22
Halifax	34	38	30
New York	30	46	36

Disbarment of S. H. Hunton and Roy A. Davidson of Saint John, Asked By Barristers' Society

All Three Given Until February Term of Supreme Court to Reply—Local Barristers Pronounced Absconders

AT this moning's session of the Appeal Division of the Supreme Court at Fredericton, a resolution was presented by F. R. Taylor, K. C., president of the N. B. Barristers' Society Council, finding R. B. Hanson, K. C., M. P.-elect for York-Sunbury, guilty of professional misconduct. On order of the court, Mr. Hanson was given until the Februay term to appear and show cause why he should not be found guilty and punished.

At the same time, Premier Baxter, as Attorney-General of the Province, presented a motion asking for the disbarment as attorneys of Roy A. Davidson and Sydney H. Hunton, both Saint John Lawyers, who according to the evidence given before the Council of the Barristers' Society, had absconded and their whereabouts were at present unknown.

FREDERICTON, Nov. 11.—When the court of appeals resumed this morning with Sir Douglas Hazen, Mr. Justice White and Mr. Justice Grimmer sitting, Hon. J. B. M. Baxter as Attorney-General presented a resolution from the council of the Barristers' Society to the effect that Sidney H. Hunton and Roy A. Davidson, both of Saint John, be disbarred and their names struck from the roll of barristers and attorneys of the Supreme Court of New Brunswick, and he made a motion to that effect.

CALLED TO APPEAR.

In accordance with the resolution, Chief Justice Sir Douglas Hazen stated that notice would be published in two issues of the Royal Gazette calling upon the two attorneys to appear before the court on the first day of the next term and state why the recommendation of the Barristers' Society should not be put in effect.

There was a considerable attendance of members of the bar when court opened. Hon. Mr. Baxter read the resolution, which had been moved by C. F. Sanford and seconded by J. H. A. L. Fairweather at a meeting of the council of the N. B. Barristers' Society last night, stating that evidence of the Attorney-General, C. F. Sanford and J. H. A. L. Fairweather, touching on matters concerning Sidney H. Hunton and Roy A. Davidson, attorneys of the court, had been heard, and the conclusion had been reached that they were not fit persons to be attorneys.

Hon. Mr. Baxter then moved, in accordance with the resolution that Hunton and Davidson be deemed unworthy to continue as attorneys, that they be disbarred and their names struck from the roll of barristers and atorneys of the court.

The Chief Justice said that the court had been informed of the matter and had given it consideration. It did not appear that notice had been served on the two persons concerned.

ABSCONDED, SAYS EVIDENCE.

Hon. Mr. Baxter explained that evidence before the council had shown that the two had absconded and their whereabouts were unknown.

The Chief Justice said that the two should have an opportunity of appearing before the court and presenting such defence as they might make. The facts of the matter were well known, and embarrassment had been caused by the fact that both had fled the country, and it was impossible to serve them personally with an order of the court.

The court was of the opinion that there should be an order of the court calling upon them to appear on the first day of the next term and show cause why they should not be disbarred. Two publications in two issues of the Royal Gazette would be considered sufficient notice. There would be a rule to that effect.

Hon. Mr. Baxter suggested that notice posted in the office of the registrar might be sufficient, but the Chief Justice said that no one would suffer if the matter went over until the next term.

Some few weeks ago it was reported that Sidney H. Hunton, of the law firm of Baxter, Lewin, Carter & Hunton, and Roy A. Davidson, both young Saint John lawyers, had left the city for the United States, and some who knew them said at the time that they did not expect them to return. It was related that one had given out he was going on a hunting trip. However, the two secured a 10-day permit from the U. S. immigration authorities here and left by auto for the border at St. Stephen.

A little later, when stories about the men gained circulation, inquiries

Continued on Page 2, column 1.

Guilty

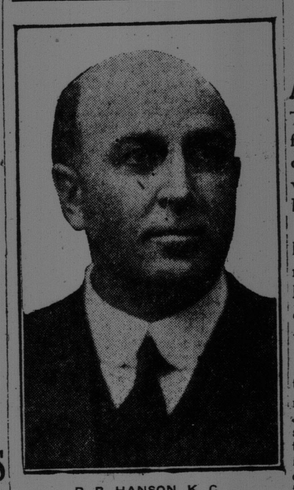

R. B. HANSON, K. C., M. P.-elect for York-Sunbury, who today, before the Supreme Court, was declared to have been found guilty by the Council of the N. B. Barristers Society of professional misconduct.

FREDERICTON, N. B., Nov. 11—Richard B. Hanson, K. C., member-elect for York-Sunbury, has been found guilty by the Council of the New Brunswick Barristers' Society of charges of professional misconduct preferred against him by Dr. T. Carleton Allen, K. C., registrar of the court, who complained that he had been induced by the accused to issue a decretal order purporting to have been made by Hon. Mr. Justice White in the matter of the Nevers infants' estate—a Sunbury county estate in the Chancery Division—knowing that it was not the decretal order made by the judge, and that the accused attempted to use and perfect the said decretal order, knowing that it was not the decree and order made by Judge White.

The report of the committee of the members of the council of the Barristers Society, who had made the investigation of the charges, and whose report as made to the Council at a meeting last night, was presented to the Appeal Division of the Supreme Court of New Brunswick, this morning by Dr. Fred R. Taylor, K. C., the president for action by the court.

FULL BENCH PRESENT

Sir J. Douglas Hazen, the Chief Justice, Mr. Justice White, and Mr. Justice Grimmer, the complete personnel of the court, were on the bench and there was a large attendance of barristers present. As soon as President Taylor concluded the reading of the resolution which had been passed by the Barristers' Society, the Chief Justice conferred with his associates.

Then Sir Douglas announced that the court would issue a rule, returnable on the first day of the next term (in February), calling upon Mr. Hanson to show cause why the court should not act upon the report of the Council of the Barristers' Society, and why he should not be found guilty and punished.

COUNCIL UNANIMOUS

The resolution of the Council of the Barristers' Society, as unanimously passed and presented to the court, concluded with the following:

"Resolved that the said Richard B. Hanson, is guilty of the acts complained of, and further, resolved that, as the matter complained of concerns the court and a decree of one of the judges, thereof, that this finding and resolutions and papers hereto annexed, be referred to the court and presented by the president of the Barristers' Society for such action as the court may be pleased to make in the premises."

DR. ALLEN'S CHARGES.

Dr. Allen's charges were laid before the council of the Barristers' Society, on October 31st, 1924, and have been the subject of investigation by disinterested members of the council, culminating in the report which was presented this morning to the court for action. The evidence, which was taken by the investigating committee, together with the evidence relating to the Nevers' infants matter in the action for libel of Hanson vs. The Gleaner, Limited, which formed part of the evidence in their investigation, was filed with the court today by President Taylor, when he presented the resolution of the council of the Barristers' Society.

HANSON SILENT.

Mr. Hanson, asked by your correspondent if he cared to make any statement concerning the resolution of the council of the Barristers' Society and the order of the Court of Appeal, replied that he had none, and that the matter was entirely in the hands of his counsel, Hon. J. B. M. Baxter.

Mr. Hanson leaves this afternoon for Montreal. He had intended to leave for Europe on a trip of several weeks, but the calling of a session of the House of Commons for December 10 prevented.

BODY WILL DEAL WITH FAITH CURES

Six Surgeons, Six Clergymen to Form Permanent Committee of Anglican Church

Canadian Press.

LONDON, Nov. 11 — The newspapers assert that the Archbishop of Canterbury has decided to appoint a permanent committee to act as advisors to the Church of England, on all questions of spiritual healing and healing missions.

This commission, the suggestion for the formation of which, a conference of the Bishops was made some time ago, will comprise six surgeons and physicians, and six clergymen. Their names have not yet been announced.

The committee, will deal, among other things, with health questions, birth control and the spiritual care of the insane. It is stated that the Bishop of Southwark wil be chairman of the committee.

TELLS OF SUCCESS IN CANCER BATTLE

Liverpool Professor Asserts Effective Treatment Achieved With Lead

Canadian Press.

TORONTO, Nov. 11.—Selecting a meeting of the Toronto Academy of Medicine for an announcement of world-wide interest to the medical profession and victims of cancer, Professor W. Blair Bell, of Liverpool University and Honorary Director of the Liverpool Cancer research, told leading physicians of the city here last night of the successful treatment of the dread disease by the chemical agent, lead. He cited several instances in which remarkable success had been achieved, and assured the members of the academy that fifty or so patients were believed to be well out of about 200 most hopeless cases treated.

CRISIS AVERTED.

PARIS, Nov. 11—A ministerial crisis for the Painleve cabinet was averted, or at least postponed, probably until early next week, when the finance committee of the Chamber of Deputies adjourned today to give the premier an opportunity to draw up a compromise plan which is expected to rally the support of the socialists.

THE DOLLAR TODAY.

NEW YORK, Nov. 11—Sterling exchange steady. Great Britain, 484⅝; France, 394½; Italy, 357; Germany, 23.80. Canadian dollars ⅛ of one per cent. premium.

Saint John Case In Appeal Court

Special to The Times-Star.

FREDERICTON, Nov. 11.—Before the Appeal Court this morning argument was heard in the case of Henry C. Page vs. City of Saint John. Hon. J. B. M. Baxter, K. C., supported the appeal of the city and F. R. Taylor, K. C., opposed. Court considers.

The case concerns the imposition of auctioneer's fee.

All Ballots Cast At One Poll Voided By Officer's Oversight

Canadian Press.

MONTREAL, Nov. 11—Because a returning officer had failed to detach the stubs from each ballot, after it had been marked by the elector, the vote of an entire poll in Laurier-Outremont, comprising 83 ballots, all registered in favor of J. A. Mercier, the Liberal candidate, was rejected by the court which assembled yesterday to grant a recount in that constituency on the behest of Hon. Rodolphe Monty, the unsuccessful Conservative standard-bearer. Mr. Mercier's loss, however, was more than recompensed by the addition to his count of several ballots that had previously been rejected by deputy returning officers. Yesterday 70 boxes were examined by the court, and there still remain 132 polls to be investigated.

Film Shiek's Wife Answers Mate's Charge About Dogs

Canadian Press.

NEW YORK, Nov. 11.—Mrs. Winifred Hudnut Valentino, wife of Rudolph Valentino, arriving from Paris yesterday on the Leviathan with two pedigreed dogs under her arms, replied to her husband's contention that she gave too much time to her dogs and not enough to him with a pert: "Pooh, he has about eight or nine dogs himself." The Valentinos are on a marital vacation due to their differences over the question of a career for Mrs. Valentino who proposed to enter the movies. Mrs. Valentino had nothing unpleasant to say about her husband. Their differences, she said, have arisen over his desire to stay home evenings and his opposition to her seeking her own career.