FATHER ROCHE'S REMOVAL FROM ST. MICHAEL'S COLLEGE.

(Communicated.)

We received the intelligence of Father Roche's removal from St. Michael's College with a sense of mingled pleasure and pain. It has been gratifying to us to notice the progress made by the Basilians in recent years. Hence it is, although personally we deplore his loss, we hail with delight the high honor conferred on Father Roche, of being appointed founder and president of the new college in Houston, Tex., for all our doubts regarding its ultimate success have thus been dissipated. Twenty-eight years ago he was born of the best of parents at the base of Vinegar Hill, in close proximity to the historic spot where his namesake and grand-uncle fell in the fight for freedom. At a tender age he emigrated to this country with his parents. Educated at St. Michael's College and ordained priest in due season he has reflected credit on his community in the historic spot where his namesake and other various duties he performed. The members of the Sodality, whose director he was, in token of their respect and esteem for him presented him with an address and a gold watch last Friday evening. A more touching scene than that which ensued was scarcely ever witnessed. He rose to express his thanks, but was so surprised and moved that he could hardly speak However, his words, though few, were most appropriate and made an indelible impression on his hearers, who with difficulty refrained from bursting into tears. His genial face will for many a long day be missed in the corridors of his "Alma Mater" both by his confreres and by the students. Although of youthful years yet he possessed the wisdom of maturer years and consequently his advice was sought alike by young and old. In manner he was most reserved and unassuming, abhorring all that tended to publicity; nevertheless he held the confidence of all who knew him, and deservedly so, for he was the very embodiment of unselfishness, gentleness and kindness. A reprimand from him seemed like a compliment from another. He was a man that never shirked his duty and therefore we are not at all astonished that this early tribute should be paid to his talent. He possesses in a prominent degree the requisites essential for a successful superior, sanctity, learning and prudence, and furthermore is an indefatigable worker. In a word, we never met a truer "Loggarth Aroon." Hence we have no hesitancy in predicting a bright future for him in the sunny southern clime.

OBITUARY.

Feelings of sorrow and regret pervaded this community, when the sad news became known that Mrs. John Connaughan, of Eganville had been summoned before the tribunal of Almighty God to give an account of her stewardship. Her death, which took place at the residence of her son, Patrick, this town, came with a shock to many, for though she had been ailing for some time, it was only a week ago that her illness assumed a serious nature. Deceased was born in the Co. Donegal, Ireland, in 1820, coming to Canada with her father, the late Hugh Rodden in 1847. On 1830 she married the late John Connaughan, whom she survived ten years. Since her marriage she has been a resident of Donegal settlement, township of Grattan. Ever a good Christian wife and mother and faithful member of Holy Church, she was the true and trusted friend of all who had the happy privilege of knowing her, for to know her was to love her. As she lived so she died fortified by all the rights of Holy Church, and fully resigned to the will of God. Of her eight children five sons and one daughter are left to mourn the irreparable loss of a good Christian mother. Her funeral took place on Friday morning, April 27, to St. James' Church, where High Mass was offered for the repose of her soul, after which the funeral cortege proceeded to St. James' Cemetery, where she was laid to rest to await a glorious resurrection. To the members of her family we extend sincere sympathy.

R. I. P.

Early Sunday morning, April 29th, death claimed as its own one of Osceola's oldest and most respected citizens, in the person of Mr. John Mulligan. Some ten weeks before Mr. Mulligan was taken ill. From the very beginning his sickness was of a very serious nature, still many times during its course bright hopes were entertained for his recovery, but the Divine Master had decreed otherwise.

Mr. Mulligan was born in January, 1833, in the township of Fitzroy. While the subject of this notice was this saintly man is still fresh in the family to Bromley township, in the county of Renfrew, and became one of its earliest pioneers. The memory of this saintly man is still fresh in the minds and hearts of those who knew him. In those early days when priests were few our faith must have suffered greatly but for such men as he. He braved cold and fatigue to visit the sick and dying and to bring consolation to those in sorrow. Each recurrent Sunday morning saw him make his way to the little graveyard church and there surrounded by the faithful living and the honored dead he sent up prayers and supplications to the Most High that He in His great goodness would bless their efforts and keep burning ever brightly in their hearts and in the hearts of their children, that light of faith, their dearest earthly treasure.

Mr. John Mulligan was the eldest of his father's family, and early in life married Miss Costello, a member of one of the oldest and most respected families of Renfrew county. Their happy married life was ended all too soon by the untimely death of Mrs. Mulligan. Besides her husband, three sons and one daughter were left to mourn her loss. Since that time Mr. Mulligan, by his unremitting care and devotion to his family has done his utmost to make good that vacant place.

He made for himself a comfortable home and left his family well provided for. His two sons, Michael T. and Patrick, are among the wealthy farmers of Bromley township, while his youngest son, John, was completing his philosophy course at St. Michael's College, Toronto when he was summoned to his father's death bed. For the past few years Mr. Mulligan has made his home in Osceola with his daughter, Mrs. Cahill. No matter in what light we view Mr. Mulligan's life it was a most exemplary one. He was a kind husband, a devoted father, a generous friend, and, more than all, a fervent Catholic, ever obedient to the teachings of the Church and her ministers. Of him it may be truly said "he was a man of great faith." His death was in keeping with the whole tenor of his life. Though everything was done that medical skill and tender, loving hands could do to relieve and soothe his last hours, nevertheless his sufferings were, at times, intense. But they were borne with Christian patience and resignation. Those who witnessed the faith and devotion with which he received the last rites of our holy religion came away truly edified. Many times during his illness he had the happiness of receiving Holy Communion, so that when the end came it found him not unprepared.

Just as Sunday was dawning, with the priest by his bedside, surrounded by his sorrowing children and friends, that faithful soldier of Christ gave up his soul into his Maker's hands.

The funeral was largely attended, friends coming from far and near to pay a last tribute of respect to the dear departed. Among others came Rev. Fathers Marion, of Douglas, and Ryan, of Renfrew. The funeral took place on Tuesday morning at nine o'clock to St. Pius' Church, which was heavily draped for the occasion. Solemn Requiem Mass was chanted by Rev. Father Devine, assisted by Rev. Fathers Marion and Nolin, as deacon and sub-deacon. After the Mass the remains were followed to the grave by a large cortege, headed by our dearly beloved pastor, Rev. Father Devine. The short service over, tenderly we laid to rest all that was mortal of a once noble man, then in silence and in sorrow we turned away and left him with his God. The sympathy of the whole community goes out to the stricken family in this their hour of trial. But they do not mourn alone, for their grief is our grief, and their loss our loss. Yet, thank God, there is hope beyond the tomb. Let us trust that Mr. Mulligan has only preceded us to that celestial home, where there shall be neither pain nor sorrow, but eternal peace.

We regret to have to record the death of Mrs. McSloy, the beloved wife of Mr. McSloy, of St. Catharines. The deceased lady, who died on the 10th inst., was the eldest daughter of Mr. Thomas Long, of Toronto. Her early demise at the age of twenty-eight has been a keen sorrow to her relatives and friends. The deceased lady passed the last two winters of her life in California, hoping that her health would be benefited. This change failed to accomplish the desired result and she passed away at the date given above. To her bereaved husband and afflicted parents we tender our deepest sympathy.

Requiescat in pace.

ANNETT.—At his late residence, 372 Sackville street, Toronto, on the 27th April, James R. Annett, mechanical engineer, aged 56 years. R. I. P.

THE LATE PATRICK HARTE.

Patrick Harte, an old and respected citizen of Hamilton, died at his residence, 265 Niagara street, Toronto, on Saturday, after several weeks' illness. Deceased lived in Hamilton many years, and was connected with the Times' business office for a long time. He was a good writer, and contributed many excellent lines to the Times, and always had a good word to say of everybody. He was also connected with the Herald business office the first year of its existence.

As far back as 1867 he worked in the old G. W. R. freight offices. He was of late years an ardent Reformer, and through that was rewarded with a Government position in the Mercer Reformatory, Toronto, about ten years ago, which place he filled up to the time of his fatal illness. Deceased belonged to the old Rifle Brigade, and took great pleasure in showing his medal.

He was married in Ireland by the late Bishop Carberry, who afterwards became Bishop of Hamilton, to Mrs. Cole, who, together with two daughters, survives him. The daughters are Mrs. Holleran and Miss Fannie Harte. Mr. Harte was a Roman Catholic, and took great interest in the Church, and wrote many a church article, reporting all the important services that took place in St. Mary's Cathedral.

The funeral took place from the Stuart street station Tuesday morning on the arrival of the 9.50 train from Toronto to St. Mary's Cathedral, thence to Holy Sepulchre Cemetery.

WELL EARNED HOLIDAY.

Rev. Father Lennon announced to his people at the late Mass on Sunday, that owing to his continued poor health he had been obliged to obtain a vacation of some months from the duties of his pastorate. He expected to leave in a few days for a season of change and rest. Sunday was the 18th anniversary of his pastorate of St. Basil's church, and he hoped to end his days among the people of Brantford. During those years he had learned to love them; and though he would be absent for a time, he would be just as much their parish priest, and would pray for them daily in the Holy sacrifice.

A glance at the work done by Father Lennon during the eighteen years he has been in charge of St. Basil's church would indicate that he has had plenty to occupy his energies. When he assumed charge there was a debt in all of about $15,000, and no plaster or interior finish on the edifice, and only one half of the roof salted. His first effort was to complete the interior. The plastering cost $10,000. About $600 was expended in placing the present pews in the church; a set of Stations of the Cross (oil paintings), was brought from Munich, in Bavaria, which cost $500; the three altars, now occupying the sanctuary, cost in the neighborhood of $2,000, though part of their cost was covered by donations from a few members of the parish, the bell was a donation from Mr. Timothy Coakley, and was also put in place since Father Lennon took charge. The pulpit, the sanctuary rail, the stone steps, and almost all the surroundings of St. Basil's denote his watchful care and judicious management. Another work he was instrumental in carrying out was the improving and beautifying of the cemetery. There has been introduced a complete system of waterworks, and the care and adornment of the place is rendered easy.

No wonder the people of St. Basil's feel deep sorrow at the slight of his failing health, and pray sincerely for his speedy restoration.—Brantford Expositor.

Given Absolutely Free.

A Ladies' or Gents' magnificent ivory handled knife, or Gold-plated chain, Ladies, or Gents, handsome fob or chain charm, and a multiplicity of other beautiful articles of exceptional merit, too numerous to mention, given free with a $1.00 order of any priced Tea or Coffee Baking Powder, Mustard, Ginger, Chocolate, &c. Larger prizes given free with a $2.00, $3.00 or $5.00 order. Try one mail order and you will repeat it.

GREAT PACIFIC TEA CO.,
1464 St. Catherine St., Montreal Que.

GRAIN AND PRODUCE.

Flour—Ontario patents, in bags, $3.45 to $3.65; straight rollers, $3.25 to $3.45; Hungarian patents, $3.50; Manitoba bakers', $3.55, all on track at Toronto.

Wheat—Ontario red and white, 65c north and west; goose, 71c to 72c, north and west; No. 1 Manitoba hard, 80c, Toronto, and No. 1 Northern at 76c.

Oats—White oats quoted at 27½c west and 28½c east.

Barley—Quoted at 43c for No. 2 west, and feed barley 36c to 37c.

Rye—Quoted at 50c north and west and 51c east.

Buckwheat—Firm; 48c north and 50c west.

Corn—Canadian, 47c; American, 47½c on track here.

Oatmeal—Quoted at $3.20 by the bag and $3.30 by the barrel, on track at Toronto, in car lots.

ST. LAWRENCE MARKET.

Cabbage, per dozen	0 50	0 75
Onions, per bag	0 90	1 00
Beets, per bush.	0 30	0 40
Turnips, per bag	0 35	0 40
Carrots, per bag	0 40	0 50
Parsnips, per bag	0 60	0 70
Fresh Meat—		
Beef, forequarters, cwt.	$4 50	$5 50
Beef, hindquarters, cwt.	7 00	8 00
Lamb, per lb.	0 09	0 11
Mutton, carcase, per lb.	0 06½	0 08
Veal, carcase, per lb.	0 07	0 08½
Dressed hogs, per cwt.	7 00	7 25

FARM PRODUCE WHOLESALE.

Hay, baled, car lots, per ton	$9 00	$9 50
Straw, baled, car lots, per ton	4 75	5 00
Potatoes, car lots, per bag	0 32	0 35
Butter, dairy, lb. rolls	0 18	0 13½
Butter, creamery, lb. rolls	0 17	0 20
Butter, large rolls, per lb.	0 12	0 14
Butter, creamery, boxes	0 18	....
Eggs, new laid	0 12½	0 13
Honey, per lb.	0 09	0 10
Turkeys, per lb.	0 12	0 14
Chickens, per pair	0 50	0 75

John H. Skeans & Co., 88 East Front street, wholesale commission merchants, quote the wholesale produce market as follows:

Butter, creamery, lbs.	$0 18	to $0 20
Butter, choice dairy, lbs.	0 14	0 15
Butter, choice, large rolls	0 13	0 13½
Eggs, new laid	0 12½	....
Chickens, per pair	0 60	0 80
Turkeys, dry, picked	0 12	0 13
Honey, extra clover	0 08½	0 09
New maple syrup, imp. gal.	1 00	1 10
Dried apples	0 05	0 05½

Hides and Wool.

Price list revised daily by James Hallam & Sons, No. 111 East Front-street, Toronto:

Hides, No. 1 green	$0 08	to $0 09
Hides, No. 1 green steers	0 08½	0 09½
Hides, No. 2 green steers	0 07½	0 08½
Hides, No. 2 green	0 07	0 08
Hides, No. 3 green	0 06	0 07
Hides, cured	0 08	0 09
Calfskins, No. 1	0 09	0 10
Calfskins, No. 2	0 07	0 08
Deacons (dabies), each	0 60	0 70
Sheepskins, fresh	1 00	1 20
Tallow, rendered	0 04	0 06
Wool, fleece	0 16	0 17
Wool, unwashed, fleece	0 10	0 11
Wool, pulled, super	0 17	0 20
Wool, pulled, extra	0 19	0 22
Tallow, rough	0 01½	0 03½

LOCAL LIVE STOCK.

The receipts of live stock at the western stock yards to-day were large, 90 carloads all told, composed of 1583 cattle, 1208 hogs, 380 sheep and 85 calves.

The quality of fat cattle was generally fair, some few loads of extra well finished cattle being sold.

Trade was equally as good as if not a little better than on Friday last, with prices firm at that day's quotations.

Deliveries of sheep and yearling lambs being much larger than for some weeks, prices were easier.

Prices for hogs declined 12½c per cwt. in each class.

In all other classes prices remained steady but firm, especially for feeders and stockers.

Export Cattle—Choice lots of export cattle sold at $4.70 to $5.00 per cwt., while lights sold at $4.40 to $4.60.

Bulls—Heavy export bulls sold at $4.25 to $4.35 per cwt., while light export bulls sold at $3.60 to $3.80 per cwt.

The bulk of exporters sold at $4.65 to $4.80 per cwt.

Loads of good butchers and exporters, mixed, sold at $4 to $4.15.

Butchers' Cattle—Choice picked lots of best exporters, weighing 1000 to 1100 lbs. each, sold at $4.25 to $4.35 per cwt.

Loads of good butchers' cattle sold at $3.65 to $3.90, and medium butchers', mixed, cows, heifers and steers, $3.45 to $3.65 per cwt.

Common butchers' cattle sold at $3.25 to $3.40, while inferior sold at $3 to $3.12½.

Heavy Feeders—There were few of this kind offered as such, but a large number of steers weighing from 1100 to 1200 lbs., that were brought here as shippers, were bought by dealers and farmers, at $4.25 to $4.50 per cwt.

Light Feeders—Steers weighing from 800 to 1000 lbs., sold at $3.90 to $4.

Buffalo Stockers—Yearling steers, 500 to 600 lbs. in weight, sold at $3 30 to $3.80 per cwt., while heifers and black and white steers of the same weight sold at $2.75 to $3 per cwt.

Milch Cows—About 14 cows, principally of medium quality, were offered, and sold at $30 to $45 each.

Calves—About 85 calves sold at $2 for inferior, and $8 to $10 for choice veals, the bulk going at $5 to $7 each.

Sheep—Deliveries large; prices easy at $3 to $4.50 for ewes, and $3 to $3.50 per cwt. for bucks.

Lambs—Yearling lambs were easier at $4.50 to $6.00; picked lots of ewes and wethers at $5.50 to $6 00 per cwt.

Spring Lambs—Spring lambs sold from $2.50 to $4 50 each.

Hogs—Deliveries, 1418. Best select bacon hogs, not less than 160 nor more than 200 lbs. each, watered and unwatered, off cars, sold at $6.12½, thick fats at $5.62½, and lights at $5.87½ per cwt.

Ed. Boisseau & Co. Wholesale Tailors Toronto. Reconstructed 1899-1900.

Retail Department.

FROM MAKER TO WEARER—

The Boy From Sox to Hat

Mothers come here to buy boys' clothes with that "take-it-for-granted" air that means confidence in the stuff we sell—

Buy the next suit for your boy here and you'll shake hands with yourself for your own good judgment sooner or later—

Boys' Suits—1.50—2.25—2.50—3.00—3.50—4.00—4.50—5.00—6.00 and up to 12.00—Tweeds and serges—

Beats all in what a hurry we've worked up a rattling good children's hat and cap trade—guess we've hit on the right thing—think you?

Boys' caps 25c up—

Fine leather goods and travelling requisites generally—

Your money back if you want it.

E. Boisseau & Co.
TEMPERANCE AND YONGE.

Schmidt's Bakery...

All our different departments in Bread, Cake and Pastry are of the best quality and prices to suit everybody.

Bread Department—

5000 large loaves Home-Made Bread at 6c a large loaf delivered over the counter.

32 different kinds, best quality, 5c a small loaf, delivered to any part of the city.

Cake Department—

5000 lbs. Sliced Cake at 2 lbs for 15c. Twenty-four different other kinds 10c, 15c, 20c, 25c, 30c and 40c per lb.

Pastry Department—

Tartlets — Lemon, Raspberry, besides 24 other different kinds, at 10c. a dozen.

Cookie Department—

5000 dozen in 12 different varieties at 15c a dozen.

Special—

Ice Cream Parlor.

C. SCHMIDT,
90 Queen Street West.

ROOFING.

FORBES ROOFING CO.—SLATE AND GRAVEL roofing—established forty years, 133 Bay street Telephone 592.

THE Queen City Carpet & Rug Renovating Company. Phone 2461
100 QUEEN STREET EAST.
Carpets taken up, Cleaned and Relaid at shortest Notice. All Carpets thoroughly cured. New Carpets Made and Laid. JOHN J. DAVIS, Manager.

Breckels & Matthews
CHURCH PIPE ORGAN BUILDERS.
Rebuilding, Revoicing, Repairing of all descriptions. Estimates given on all classes of Church organ work. Electric and Tubular Pneumatic action a specialty.
196 & 198 ESTHER ST., TORONTO.

A Good Point

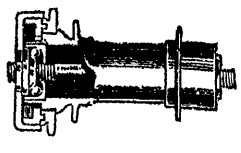

The Waters Brake is a simple and efficient feature of the "Gendron" Bicycles for 1900. Few machines in its class have met with such general commendation. Go to any Gendron agency—get a catalogue and study the special features in this season's models.

Toronto Showrooms - - - 240 Yonge Street.
Canada Cycle and Motor Co., Limited,
Toronto, Canada.
Agents Everywhere. Write for Catalogue

THE "PERFECT" CHAINLESS MODELS FOR 1900....

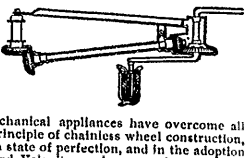

Experience, skill and proper mechanical appliances have overcome all the shortcomings in the Bevel-Gear principle of chainless wheel construction, so that to day it is developed to a high state of perfection, and in the adoption of it in the construction of the Welland Vale it was because after the most thorough testing and experimenting it proved the most reliable—the only correct and perfect principle. The Welland Vale Chainless for 1900 has many improvements over last season's models, and their great popularity then is bound to grow vastly greater.

The "Perfect" Chainless gives the most speed for the least effort. The "Perfect" Chainless driving mechanism is always thoroughly lubricated. Climatic changes have no effect on the "Perfect" Chainless. The "Perfect" Chainless Gear improves with use—easy to keep clean. The "Perfect" Chainless is a perfect mount in every detail of its construction.

TORONTO SHOWROOMS - - 149 AND 195 YONGE ST.

CANADA CYCLE AND MOTOR CO., LIMITED
TORONTO, CANADA.
Agents everywhere. Write for Catalogue.

Massey-Harris Ladies' Chainless

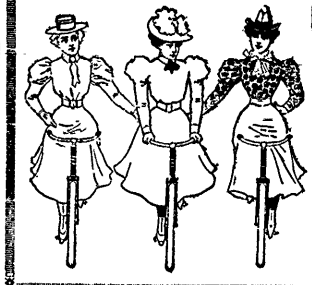

"This is Canada Year."

THESE models are constructed on the most advanced idea of the chainless principle—highest grade in material and manufacture—and embrace all the improvements which have placed the Massey-Harris in the high favor it merits generally—the ladies' chainless are the models of grace and design—they have the safety dress guard—simplified crank mechanism—improved handle-bar and seat-post adjustment—frame construction permits of the greatest ease in mounting and dismounting—perfectly equipped.

TORONTO SHOWROOMS:
190 Yonge Street.

Canada Cycle and Motor Co.,
LIMITED,
TORONTO, CANADA.
Agents everywhere.
Write for Catalogue.

5 "Options" in Handle-Bars

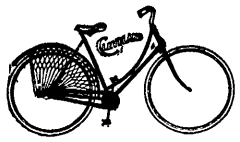

May seem a minor point to emphasize—but with the thousand-and-one tastes to cater to there's got to be a variety. In the Cleveland Handle-Bars you'll find every design a graceful one.

Agents everywhere. Write for Catalogue.

TORONTO SHOWROOMS, 117 YONGE ST.

CANADA CYCLE AND MOTOR CO., LIMITED
TORONTO, CANADA.

You're Not So Far Away

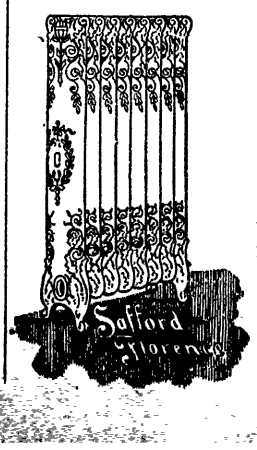

from us after all—we have agencies in Montreal, Quebec, St. John, Winnipeg, Vancouver, London, Glasgow, Edinburgh, Antwerp, Berlin, Christiania, Auckland, N.Z., and Johannesburg. The Safford Patent Radiators are sold all over the world—they have an international reputation.

Safe Hot Water and Steam Heating

demands the highest quality of workmanship and skill and experience—the buyer of the "Safford" is absolutely safe. It cannot possibly leak because there are no bolts, rods or packing. Without it no home or public building is free from the danger of bursting pipes or leaking joints. Illustrated Catalogue free.

THE SAFFORD RADIATORS.

THE DOMINION RADIATOR COMPANY, Limited
TORONTO, ONT.