

machinery and domestic utensils, showing the progress and development of farm appliances from the earliest pioneering days have been purchased by the Hon. Nelson Monteith, Minister of Agriculture, forming an excellent nucleus of a valuable and instructive collection.

The wood-working room is equipped with twenty benches, wood-turning lathe, grinstone, and a full equipment of hand wood-working tools.

ing. Wood-carving, Art Metal Work, Basketry, etc.

1. Agricultural 'Students' Course.

This department originated in the desire to give our young men such a training as would not only enable each individual in his own special occupation to know more thoroughly the fundamental principles of his calling, to wield more adroitly its special weapons and be able to apply more skilfully its refined

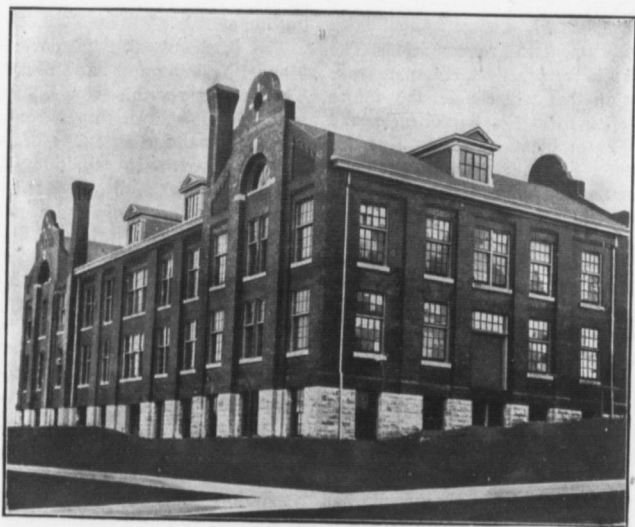

THE MACHINERY HALL.

The work of this department is now dominated by five distinct aims:

1. A Course for Agricultural Students in Wood-working and Metal-working.
2. A Course in Farm Mechanics.
3. A Normal Course for the Training of Instructors in Manual Training.
4. Correlated Course of Manual Training with Nature Study.
5. Optional Courses in Wood-work-

artifices, but to achieve more quickly, proficiently and economically the aims of his life, whether it be agricultural, professional or commercial. It is organized so that with the other departments of the college it gives the student a general knowledge of what constitutes the basis of technical training. To know something of the mechanical construction of a gate; its balance on its hinges; the mechanical