RHODES, CURRY & Co.

AMHERST, NOVA SCOTIA,

Manufacturers and Builders

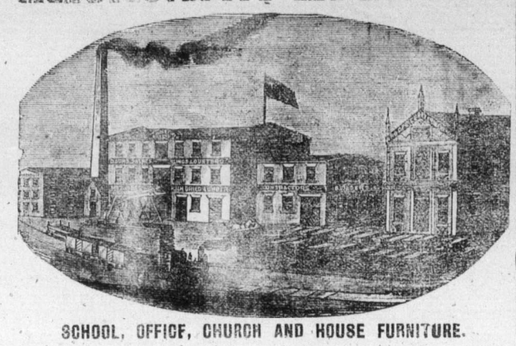

SCHOOL, OFFICE, CHURCH AND HOUSE FURNITURE.

Manufacturers of and Dealers in all kinds of Builders Materia

jan27 **Send for Estimates.**

FREE EXCURSIONS TO THE WORLD'S FAIR

FOR ALL AGENTS WHO SELL

COLUMBUS AND COLUMBIA, THE MAN AND THE NATION.

By Hon. Jas. G. Blaine, Sec. of State, J. W. Buel, the celebrated author, John Clark Ridpath, the famous historian, and Hon. Benj. Butterworth, Secretary and Solicitor General of the World's fair Association. The great Quadri-Centennial History of our country. 4 complete books in one immense volume, a quartette of world-famous authors, nearly 900 quarto pages, 400 splendid Historical Illustrations and colored paintings; constituting a grand pictorial panorama of our country's History. Also a complete pictorial description of the World's Fair at Chicago, with maps, charts etc. THE GRANDEST BOOK OF THE GREATEST CENTURY. Not the creation of one author, but the combined genius of four master minds. A complete, faithful and thrilling record of our country's History from the earliest discoveries to the present time. **Selling by the thousands.** Every body buys. Low price, immense sales. Now is your time to make money in the book business. **No capital required.** Write for terms to agents and full particulars about free excursions to the World's Fair. R. H. PEALE & Co., Sep 29 Chicago, Ill.

Pt. Elgin Woolen Mills.

Port. Elgin, N.B.

The above mills are again in operation and are prepared to supply customers with a full line of

Tweeds, Homespuns, Blankettings, Shirtings, Etc.

Our facilities are better than ever for supplying Yarns at short notice.

Custom Carding done as usual.

June 23rd, 1892.

Scientific American Agency for

PATENTS

CAVEATS, TRADE MARKS, DESIGN PATENTS COPYRIGHTS, etc.

For information and free Handbook write to MUNN & CO., 361 BROADWAY, NEW YORK. Oldest bureau for securing patents in America. Every patent taken out by us is brought before the public by a notice given free of charge in the

Scientific American

Largest circulation of any scientific paper in the world. Splendidly illustrated. No intelligent man should be without it. Weekly, $3.00 a year; $1.50 six months. Address MUNN & CO., PUBLISHERS, 361 BROADWAY, New York.

JOHN A. KIMBALL.

Neuralgia of the Heart! Chronic Dyspepsia! Awful Constipation! Rheumatism!

CURED BY GRODER'S SYRUP

SAINT JOHN, N. B., October 11, 1892.

To THE GRODER DYSPEPSIA CURE CO., L'TD.

Gentlemen: I, John A. Kimball, of the City of St. John, in the Province of New Brunswick, shoemaker, do solemnly declare that:

I cannot speak in too high praise of the wonders that Groder's Botanic Dyspepsia Syrup has worked in my case. It THE is my duty for me to tell the public is my duty for me to tell the public through you just what your remedy has done for me. I am 45 years of age. My life during the past 25 years has NEVER BEEN FREE FROM SUFFERING UNTIL NOW. Since I began to take GRODER'S Syrup a KIND CHRONIC NEURALGIA of the heart of 20 YEARS STANDING has entirely disappeared. My distress from SEVERE CONSTIPATION has been an unending torture for the past ten years, but your remedy is fast restoring healthy action of the stomach THAT and bowels. Rheumatism of long-standing has ceased to trouble me. I am no longer a gloomy, melancholy dyspeptic. There is NO ACHE or pain in any part of my body. My food digests readily and causes me no distress whatever. Your medicine is the first of the hundreds I have tried that has given me any relief. I am ready to answer any inquiry concerning this CURES statement, for I firmly believe in Groder's Syrup and desire other sufferers to obtain help as I have.

It will cure them as it has cured me.

And I make this solemn declaration conscientiously believing the same to be true, and by virtue of the "Act respecting extra-judicial oaths."

Done and declared at the City of St. John, in the Province of New Brunswick, this 11th day of October, A.D. 1892. JOHN A. KIMBALL.

Before me, J. E. BARNES, A Justice of the Peace in and for the City and County of Saint John.

At all Druggists. $1.00 per Bottle.

The Groder Dyspepsia Cure Co., L'td. SAINT JOHN, N. B.

—A nasal injector free with each bottle of Shiloh's Catarrh Remedy. Price 50 cents. A. Dixon, Sackville; Fairweather, Dorchester.

Wanted Wide-awake workers everywhere for *Shepp's Photographs of the World* the greatest book on earth; costing $100,000; cash or instalments; mammoth illustrated circulars and terms free; daily output over 1,500 volumes. Agents wild with success. Mr. THOS. L. MARTIN, Centreville, Texas, cleared $711 in 9 days; Miss ROSE ADAMS, Wooster, Ky., $101 in 7 hours; a bonanza; magnificent outfit only $1.00. Books on credit. Freight paid. Ad. *Globe Bible Publishing Co.*, 723 Chestnut St., Phila., Pa., or 358 Dearborn St., Chicago, Ill. SHEPP'S PHOTOGRAPHS OF THE WORLD minutes; REV. J. HOWARD MADDOCK, Lyons, N. Y., $101 in 7 hours; a bonanza; magnificent outfit only $1.00. Books on credit. Freight paid. Ad. *Globe Bible Publishing Co.*, 723 Chestnut St., Phila., Pa., or 358 Dearborn St., Chicago, Ill. s p29 3m

JUST ARRIVED.

One Car Brick, 25 Bbls. APPLES, GRAVESTEIN —AND— JEANETTES.

FOR SALE LOW.

J. R. AYER.

Oct. 6th, 1892.

STOVES! STOVES!

COOKING STOVES, NEW DIFFERENT PATTERN

PALOR COOKING STOVES AND HALL STOVES.

6 and 7 inch Stove-pipe and Elbows. A few second hand Hall and Room Stoves. Will be sold at a bargain.

JAS. R. AYER.

Sept. 29th 1 2.

Cook's Cotton Root COMPOUND.

LADIES.—It is the only perfectly safe and reliable medicine discovered. Beware of unprincipled druggists who offer inferior medicines in place of this. Ask for Cook's Cotton Root Compound, take no substitute or inclose $1 and 4 three cent Canada postage stamps in letter, and we will send, sealed by return mail. Full sealed particulars in plain envelope 10 cts (or 2 stamps). Address *Pond Lily Co.* No. 3, Fisher Block, 131 Woodward Ave., Detroit, Mich. ☞ Sold in Sackville by A. Ed. Coates, and by all responsible druggists everywhere. Nov 12th 1y

House Painting.

THE UNDERSIGNED beg to inform the friends and the public generally that he is prepared to do all kinds of

HOUSE AND SIGN PAINTING, Papering, Kalsomining, Whitewashing Kalsomining and Decorating

usually required during the spring season.

JOHN FORD.

Sackville, Mar. 24, '92.

A Hawk Point correspondent of the Shelburne Budget says: Our latest message from sea reads thus: "Nov. 2nd, 1892. At noon Baccaro Light bore north two miles. I have on board Sam Nickerson belonging to Baccaro. He is looking at his home but can't get there. This is written by Capt. Charles McDade, per Clayola per. Clayola of St. John, N. B." The bottle containing the above was picked up by John J. C. Smith, and handed to us Nov 4th, so it was probably two days or a little better from the time it was thrown over till it came ashore here having drifted about ten miles.

BURDOCK PILLS cure Liver Ills. They are small and elegantly coated, sure in effect and pleasant to taste.

—Shiloh's Cure will immediately relieve croup, whooping cough and Bronchitis. A. Dixon, Sackville, Fairweather, Dorchester.

Dunkenness—Liquor Habit—In all the World there is but one cure, Dr. Haines' Golden Specific.

It can be given in a cup of tea or coffee, without the knowledge of the person taking it, effecting a speedy and permanent cure, whether the patient is a moderate drinker or an alcoholic wreck. Thousands of drunkards have been cured who have taken the Golden Specific in their coffee without their knowledge and to-day believe they quit drinking by their own free will. No harmful effects results from its administration. Cures guaranteed. Send for circular and full particulars. Address in confidence GOLDEN SPECIFIC CO., 185 Race Street Cincinnati, Ohio.

Consumption Cured.

An old physician retired from practice, having placed in his hands by an East India Missionary the formula of a simple vegetable remedy for the speedy and permanent cure of Consumption, Bronchitis, Catarrh, Asthma and all throat and lung affections, also a positive and radical cure for Nervous Debility and all Nervous Complaints, after having tested its wonderful curative power in thousands of cases, has felt it his duty to make it known to his suffering fellows. Actuated by this motive and a desire to relieve human suffering I will send free of charge, to all who desire it, this receipt, in German, French or English, with directions for preparing and using. Sent by mail addressing with stamp, naming this paper. W. NOYES, 820 Powers' Block, Rochester, N. Y.

DR. WOOD'S NORWAY PINE SYRUP cures coughs, Colds, Asthma, Bronchitis, Hoarseness & Consumption if taken in time.

The Solitary Girl.

By Archie Fairbairn.

(Continued.)

'Your bright eyes see everything, Miss Luck,' protested Mr. Smith.

'There are no flies on Lolie,' said Miss Luck, gracefully acknowledging the compliment; but refusing to be put off by it, she added impatiently, 'Who is Mr Fletcher anyway?'

'I don't know,' said Mr. Smith, and added, 'I am afraid you are catching cold.'

But it was incredulity, not catarrh, which caused Miss Luck to sniff and she made no further rejoinder.

The fog had thickened, the steam fog horns were beginning to boom over their heads with the groan of a distracted mammoth, but Miss Luck, holding Mr. Smith's arm continued to tramp the deck. She was rewarded in time for her patience, if Mr. Smith had the right to judge from the tightening grip of her fingers and the thrill of excitement in her tone as she whispered, 'Look as we go by this time; he is holding her hand.?'

Mr. Smith was a bashful man, and a discreet one. To his honor be it said, he did not look. He tried on the contrary, to restrain his companion from going near them where they sat.

'They will not mind us,' said Miss Luck in a tone of conviction. And she was right to the extent that it was not her presence which caused Mr. Fletcher to straighten himself in his chair, while a slight cloud of impatience crossed his face. A tall, elderly man, wrapped in a thick ulster with the collar turned up round his throat, had come and stood behind them and said in a tentative voice, as if not quite sure of her identity, 'Edith', and then in an imperious impatient tone as she turned her head, 'Edith, I have been looking for you everywhere.'

'Yes, father,' said Miss Hamilton quietly. She had naturally a quiet, low-pitched voice; when she spoke to her father it seemed almost suppressed.

She said a few words to him as Mr. Fletcher rose and stood by with his self-possessed angular air and a slight look of expectancy.

'My goodness!' said Miss Luck to her friend Miss Van Hooten as they settled into their places at dinner half an hour later, 'I saw something this afternoon. The 'Solitary Girl' has introduced 'Steely Eyes' to her papa. Look, he's coming in to be her chaperon at dinner. Time he did,'

And they both stared eagerly at the tall gray-headed man who was taking his seat between Mr. Fletcher and Miss Hamilton.

'Family freezes to Fletcher,' said Miss Van Hooten laconically, as the two men lit cigars together and paced the deck side by side.

It was raw and wet outside that evening and Miss Hamilton remained below. Nevertheless, if accordingly, they talked together so long in the smoking saloon; at least Mr. Fletcher talked and the other man listened, and all day no one saw Miss Hamilton appear except at meals; no one, that is but Mr. Smith, who being as has been said, a discreet young man, did not mention it. As a matter of fact he recognized her on deck late in the evening, and would not have noticed her at all had not his attention been so forcibly drawn to her the evening before by Miss Luck. When he saw her and saw that she was talking earnestly to Mr. Fletcher in the shelter of the boat behind which he had himself proposed to take refuge from the driving mist and smoke his pipe, he retreated, feeling half inclined to apologize for his interruption.

'What a curious sort of a chap he is,' said Mr. Smith to himself, as he sat in the smoking saloon and puffed at his pipe and blinked at the electric light; 'Fancy his being in love! I wonder if she really likes him'

Mr. Smith would have had no doubt on that score if he had remained unobserved and listened to her in the place where he came upon them behind the boat, as she stood with her face half buried in Mr. Fletcher's ulster.

'Oh,' she was saying again and again, 'don't, don't! I am not worthy of you; you do not know me, you do not know what I am.'

And Mr. Fletcher smiled and put a sheltering arm round her, and said 'Hush!'

But she went on: 'It was wrong, I know it was wrong, to let you know me, to let you be with me, but I liked you.' ('loved,' put in Mr. Fletcher,) 'loved you from the first and never thought that you would ever come to love me. And now I feel I have been so horrible to let you'

'Why, darling, why?' What have you done that I should not?'

'Nothing,' said the girl, sobbing in his arms, 'nothing; it was just that, I did nothing.'

'I don't quite understand,' he whispered, bending over her, 'perhaps I ought not to, perhaps I need not, perhaps though I had better. You shall tell me—tell me now.'

'I will,' she said, and then, trembling and clutching at her sleeve, 'but promise it will make no difference to your love.'

And Mr. Fletcher promised. He was not an effusive sort of man; perhaps he was not capable of exhibiting deep feeling even if he felt it; and perhaps even he could not help feeling that a little more enthusiasm, a little more softness and warmth in his tone, would have consoled her and comforted her and made her almost happy. Anyhow, he bent down and kissed her two or three times with more gentleness than he had hitherto shown.

'Not now,' she whispered, 'I cannot tell you now. See they are turning every one out of the deck saloons. We ought to go below; I cannot stay on deck so late.'

'When will you tell me?' he asked.

'To-morrow,' and she left him and flitted below, and along the corridor and into her stateroom, where she had to restrain her sobs, lest they should be noticed by the old French lady who shared it with her. There was little real solitude for the 'Solitary Girl' on board the Arcadia, least of all in her cabin, for the old French lady suffered from insomnia, and when she did sleep talked of a deceased husband, or to him, with many ejaculations of 'Mon Dieu!' and intermittent snores.

It was late the following morning when Mr. Fletcher saw Miss Hamilton come on deck, and brought his chair and sat beside her.

'What would we have done without my spare chair?' he said, 'we should never have been uninterrupted for five minutes together.'

'Perhaps it would have been better so,' she answered, but her eyes belied her words.

'Why say so?' he asked. 'Listen, Edith,' (it was the first time he had used her Christian name, and it came out rather loudly with a rush;) 'you said you had something to tell me, something which I ought to know. I swear to you it shall make no difference, but I think there should be no secrets between us. I suppose,' he added, looking at her as if watching the effect of his words, 'it is something some relation of yours has done, some ancestor, which you fancy would stop me from marrying you.'

'I did not know I had said so much,' she said. 'How quick-witted you are. It makes it so much easier.'

He nodded and touched her hand encouragingly.

'You have heard of the London and Wessex Investment Trust Company,' she went on.

'I saw something in the papers about their being reported to be in difficulties,' he replied, something about the defalcations of the secretary. He must have been arrested the day we sailed. I read it in a telegram in an Irish paper paper some one brought on board at Queenstown.'

'Poor man!' she said; 'I did not know that.'

'Do you know him?' he asked. 'Has he anything to do with you?'

'Nothing. He is innocent.'

'I beg your pardon,' he said, 'but I don't quite see what he has to do with us, then. I don't quite understand.'

She bent toward him over the arm of her chair, speaking almost in a whisper, 'If it were only dark—if I had only told you yesterday with your arms around me,' she said. But he made no reply, and she went on 'My father is the chairman of the company.' She paused, and as if he thought himself expected to say something, he put in his dry, steady tone, 'I had a notion the name was Renshaw or some such name'

'Henshaw,' said said, correcting him; 'We called ourselves Hamilton because the initial was on all our boxes. My father is Mr. Henshaw—you have his name in the city—he was reported to have got into difficulties, and he shot himself.' Mr. Fletcher shrugged his shoulders.

'Is that any reason why I should not marry you?' he asked.

'Mr. Fletcher—'

'Jack,' he interpolated,

'Jack,' she said, 'will you ever let me call you Jack when you know all, I wonder? I wonder, dwelling upon it as I have done, what people would think of it and me Jack, it is true all the same—my father is the man,

Mr. Fletcher nodded. 'He has robbed the company,' he said. 'I guessed that soon after you began. Is that all?

'All!' she said, all! Is not that enough? Do you not turn from me, loathe me, spurn me? No, it is not all; far from it. We are escaping from justice, from penal servitude, but we are going, and I know it, to live in luxury for a time at least in some new home.'

'How?'

'We have here with us money, bonds, securities of all sorts, the property of the company, enough to make us rich for life. My father is frightened now, but he is not sorry for what he has done. I cannot betray him, I his daughter, can I?

Mr. Fletcher shrugged his square shoulders. 'I suppose not,' he said, 'but I don't quite see his game. He's got the cash I know, but the bonds can be traced by any one having the books of the company.'

'Where are the books?' she asked, and went on answering her own questions. 'Are they big volumes with clasps and strong bindings—ledgers, account books?'

'Yes,' he said, 'that kind of thing.'

'There is father,' she said, glancing aft to where Mr. Henshaw was settling into a seat. 'Fancy if he knew what we were talking about, fancy if he knew I had spoken about him as I have to you. He would kill me if he thought I ever dreamed of doing such a thing'

'You are very much afraid of him?'

She shuddered. 'I love my father, I suppose I love him,' she said vaguely. 'I loved my mother, but she is dead. Do men always grow tired of their wives when they have been married twenty years and longer and the wife has had health, and is afraid of them. Shall you hate me in twenty years? Perhaps you do now, or you will if I get to fear you.'

'I love you,' he said again, just stroking her hand for an instant looking first to see if any one was watching them; 'can I say more here on deck?'

His tone was a trifle colder than his words, but what he had said seemed to satisfy her, and he was under the disadvantage of possessing an unsympathetic voice.

'Then you can still love me?' she said in a low whisper.

He nodded; he was evidently a man who faced problems boldly, and shrank from now revelations

'What about those books you spoke off' he said leading her back to the subject; when have you seen them?

'At our house once or twice,' she said; 'he let me know things sometimes I had to help him when he fetched them once or twice.

'Oh, he fetched them, did he?' said Mr. Fletcher; 'I wonder how he got hold of them?'

'He had duplicates of every key in the office of the company,' she said, 'and besides the secretary was ill and away.'

'Then I suppose he altered the books,' said Mr. Fletcher; 'he must be rather clever.'

'He could imitate writing so as to deceive the bankers,' said Miss Henshawe; 'that was how he got the securities and things away from them.'

'Do you think they suspected him before he left?'

'I believe he thought some of the Directors thought something was very wrong, and were going into matters; in fact, he knew they were going to employ a detective.'

'Oh' said Mr. Fletcher, 'you heard they did that?'

'Father found it out somehow, but of course they may have not begun at once and we got a good start,' she said 'You see I talk of it as we; I half feel I am a thief, and I know that my father is.'

She drew her hand across her forehead as if her head ached.

'Does no one know anything of this but you?

'Father thought Rogers, our old butler, knew of things going on. He saw the books once and came into the room when father was talking to me, but father sent him out to his nephew in Australia.'

'He would be a dangerous witness, of course,' said Mr. Fletcher meditatively. 'And the secretary,' he continued, after a pause, 'did not help your father?'

'He knew nothing; he was ill when father did it,' she said. 'He told me so. He thought I suspected something, and to get me more in his power by frightening me he showed me everything and gave me some of them to keep for him.

'What sort of things?'

'Signatures he had forged or practiced, the seal of the company which he had copied.

(Concluded in our next.)

Catarrh in the Head

Is undoubtedly a disease of the blood, and as such only a reliable blood purifier can effect a perfect cure. Hood's Sarsaparilla is the best blood-purifier, and it has cured many very severe cases of catarrh. It gives an appetite and builds up the whole system.

Hood's Pills act especially upon the liver rousing it from torpidity to its natural duties, cure constipation and assist digestion.

—Says the St. John Globe: The plate glass front of Messrs Macaulay Bros. & Co.'s new store are claimed to be the larget in America. This is a bold statement, but it is made on good authority. The front panes measure 15 x 11½ feet, or nearly 170 square feet of glass. The side panes are 15 x 7½ feet. The glass was imported from St. Helen's, near Liverpool, and is the largest size that is made. Three of the panes were put in successfully by Messrs. W. H. Thorne & Co.'s men on Friday afternoon. In setting the fourth, one of the largest panes, the heavy piece. The men that were setting it had a very narrow escape.

Delays are Dangerous.

At this season the effects of catarrh and cold in the head are most seriously felt, and endanger life and health if not promptly treated. For this purpose there is no remedy equals Nasal Balm. Prompt in giving relief and never fails to cure. Sold by all dealers, 50c a bottle, by mail, post paid. Address G. T. Fulford & Co., Brockville, Ont.

—Sir Charles Tupper, Canadian high commissioner, will leave London for Canada on December 3rd, and will take with him the completed commercial treaty between France and Canada. The arrangements includes a stipulation that Canada shall grant a subsidy for a steamship service between Canada and France. The Canadian government consulted the marquis of Ripon on projected commercial treaty between Canada and Mexico, the former allowing free importation of Mexican raw sugar, cotton and tobacco, in exchange for free importation into Mexico, of Canadian wheat and flour, manufactured cottons and woolen machinery.

You Can't get too Much

Of a good thing. This is eminently the case with Polson's Nerviline, and great pain cure. It is an honest remedy, for it contains the most powerful, the purest, and most certain pain subduing remedies known to medical science. It is honest, for it does all it claims to do. It is honest, because it is the best in the world. It only costs 25 cents to try it, and you can buy a bottle at any drug store. Nerviline cures toothache, neuralgia, pain in the back and side. All pains are promptly relieved by Polson's Nerviline.

—The Washington census office Wednesday issued a bulletin of the statistics of railway mileage in the world in 1890. It shows that out of a total railway mileage of the world of 370,281 miles, the United States have no less than 163,579 miles, or 44.18 per cent. of the whole, and that the United States exceeds by 3,493 miles the entire mileage of the old world, Europe's 136,865 miles. Asia's 18,798 miles and Africa's 3,992 miles, making an aggregate of but 195,655 miles. In 1830 the were less that 40 miles of railway in the United States. In 1850 the total was 28,919 miles, and in 1880 87,724 miles. Germany has 25,965 miles; Austria and Hungary, including Bosnia, 16,467 miles; Great Britain and Ireland 18,939, France, 22,586; Russia, including Finland, 18,728, and Italy, 8,117.

"IT CURED MOTHER."—GENTLEMEN—My mother was suffering from dyspepsia and had no appetite. Everything failed to cure her until one day, while visiting a friends house, I saw a bottle of B. B. B. on the table; on enquiring what they used it for, I soon found out what it cured, and when I went home told mother that she should try it; she said she had no faith in anything and objected to try it. Notwithstanding her objection I went in the evening and brought home a bottle but it was in the house a week before we could induce her to take it. At last, as she was getting worse all the time she consented to try it, and on taking half the bottle found it was curing her. Another bottle cured her, and we believe, saved her life. We are never without B. B. B. now. It is such a good remedy for headache as well.

E. WESTON,
15 Dalhousie St., Montreal.

Use Dr. Kendrick's White Liniment for Lameness, Pains Cramps.

ALL SORTS.

Friend—Those dreadful burglars carried out all their plants?

Victim—Oh I didn't mind that if they hadn't carried out my solid silver spoons, too.

K. D. C. builds up the aystem by restoring the stomach to healthy action. Free sample to any address. K. D. C. Co., New Glasgow, N. S.

Patter—So she really proposed, did she?

Spicer—Yes.

Paster—What does a girl say when she asketh a fellow to marry her?

Spicer—I don't know. She just proposed that I should go home.

Mr. James Shand, the well-known Auctioneer, say: "Had considerable expectoration and disagreeable cough. Physician recommended *Puttner's Emulsion*. Took six bottles—cough vanished. Am convinced your preparation brought about my speedy convalescence."

"The trouble with Stuner is he runs his jokes too far."

Jasper—I suppose that is why they always seem so worn out.

When you get tired of so-called Dyspepsia Cures try K. D. C. the King of Curesr It conquers every time.

Clerk—There, that cloak fits like a glove.

Customer—I would like to see a few that will fit like a cloak now.

Baldness is either hereditary or caused by sickness, mental exhaustion, wearing tight-fitting hats, and over work and trouble. Hall's Hair Renewer will prevent it.

—The St. Stephens Courier says: A case of mild poisoning from eating canned corn is reported at the upper end of the town. And that is not the worst of it, for the family have a whole case of the same brand of corn in the cellar, and we presume, must expect to be mildly poisoned every time a can is opened until the whole stock is got rid of.

Do you feel the first muttering of indigestion? Don't wait for it to become chronic. Use K. D. C. A free sample package mailed to any address. K. D. C. Company, New Glasgow, Nova Scotia.

No better preparation for the hair has ever been invented than Ayer's Hair Vigor. It restores the original color to faded and gray hair, and imparts that natural gloss and freshness, everyone so much admires. Its reputation is world-wide.

—The imposing ceremony of the enthronment of Bishop Kingdon took place at Fredericton on the 23rd. The ceremonies were conducted by Bishop Neilly of Maine and Sub-Dean Alexander.

Sufferers from indigestion in search of health should try the King of Dyspepsia Cures, K. D. C. It conquers every time.

"When your heart is bad, and your head is bad, and you are bad clean through, what is needed?" asked a Sunday school teacher of her class. "I know—Ayer's Sarsaparilla," spoke up a little girl whose mother had recently been restored to health by that medicine.

—The Engineers of the St. John Valley Railway are now preparing their plans and specifications in St. John. The road, it is understood, will be easier to build than was at first thought. The work of construction will begin in the spring.

Good health is the foundation of all enjoyment. Dyspepsia makes life a burden. Shiloh's Vitalizer is guaranteed to cure it. For sale by A. Dixon, Sackville, and Fairweather Dorchester.

—Smoking tobacco. There is no doubt that by that means they get the very best tobacco to be had, but it costs them about $2 a pound. The workingmen of Canada are smoking the very same quality of tobacco at 75 cents a pound, and it is known to them by the name of "Myrtle Navy."

—A reward of $100 has been offered by the Quebec Government for the detection of the party who attacked the mail carrier between Campbellton, N. B. and Paspebiac on the 6th of October.

LITTLE JENNIE WAS CURED.—DEAR SIRS,—My little Jennie was very bad with La Grippe which left a bad cough. I gave her Hagyard's Pectoral Balsam and it soon cured her.

MRS. MCARTHUR,
Copleston, Ont.

—Oil barrels in large numbers have been found floating in the Sound off Orient Point, L. I. for several days. They are supposed to be part of the cargo of some vessel which has foundered. Some of the barrels are marked as consigned to N. Schelleinger, Halifax, N. S. and are full of oil.

MADE WITH SKILL.—Dr. Wood's Norway Pine Syrup, the modern successful cure for coughs, colds, hoarseness, asthma, bronchitis, sore throat and pulmonary complaints, is made from the best pectoral herbs and barks by the most skillful and scientific methods, and cannot fail to give prompt relief.

Some people think that time is not going well with them when they can't get any tick.—Philadelphia Times.

BLOTCHES CURED.—DEAR SIRS,—In 1890 my body was covered with blotches and I was at last induced to try Burdock Blood Bitters; by the time I had used 3½ bottles of it I was completely cured, and I cannot speak too highly of it.

MRS. JAMES DESMOND,
Halifax, N. S.

"I tell you," said the man who exercises his mind whether he has to or not, "there is such a thing as being too logical." "What makes you think so?" "Scimmins—he bought a new bicycle and left it out over night the first thing. Because nobody stole it he concluded it wasn't a good one and gave it away."—Washington Star.

RHEUMATISM CURED IN A DAY—South American Rheumatic Cure for Rheumatism and Neuralgia radically cured in 1 to 3 days. Its action upon the system is remarkable and mysterious. It removes at once the cause and the desease immediatly disappears. The first dose greatly benefits 75 cents. Warranted by Stephen Clark.

'Well,' said the good natured man as he sat in the restaurant, 'that is a most accomodating waiter. He probably thinks I am not hungry and is waiting for me to get an appetite.—Washington Star.

A REMARKABLE CASE.—GENTLEMEN.—About five years ago I noticed on my hands a great number of soft, spongy warts, very painful, and which bled when touched. I never witnessed anything like it, and was quite alarmed. We are never without Hagyard's Yellow Oil, and one evening my little girls applied it to each wart. They did this several nights and in the morning the pain and itching were so bad I had to cool my hands with snow, but finally the warts dropped out, and I have never been troubled since.

MRS. WM. CRAIG,
Brighton, Ont.

—SHILOH'S VITALIZER is what you need for Constipation, Loss of Appetite Dizziness, and all symptoms of Dyspepsia. Price 10 and 75 cents per bottle. For sale by A. Dixon, Sackville, and Fairweather, Dorchester.

Husband—Couldn't you just as well get young chickens as these old, tough ones?

Wife—Yes; but I noticed by the last paper that chickens are firm now, and it is worth everything to keep up with the latest whims.

English Spavin Liniment removes all hard, soft or calloused Lumps and Blemishes from horses, Blood Spavin Curbs Splints, Ring Bone, Sweeney Stifles, Sprains, Sore and Swollen Throat, Cough etc. Save $50 by use of one bottle. Warranted the most wonderful Blemish Cure ever known. Warranted by Stephen Clark.

—WILL YOU SUFFER with Dyspepsia and Liver complaint? Shiloh's Vitalizer is guaranteed to cure you. For sale by A. Dixon, Sackville, and Fairweather Dorchester.

Mr. Eadweard Muybridge first became known, I believe, by his snap shots at the horse in motion. His photographs have had a visible effect on the work of painters and draughtsmen of animal life. He has done a great work. But why does he spell his name Eadweard? It looks too like an instantaneous photograph of the name 'Edward' in motion.—The Critic.

—Are you made miserable by indigestion, Constipation, Dizziness, loss of Appetite, Yellow Skin? Shiloh's Vitalizer is a positive cure.

Baird's Balsam of Horehound for Croup and Whooping Cough.

MILBURN'S COD LIVER OIL EULSION with Wild Cherry and Hypophosphites builds up and strengthens the entire system.

DR. WOOD'S Norway Pine Syrup. Rich in the lung-healing virtues of the Pine combined with the soothing and expectorant properties of other pectoral herbs and barks. A SURE FOR COUGHS AND COLDS Hoarseness, Asthma, Bronchitis, Sore Throat, Croup and all THROAT, BRONCHIAL and LUNG DISEASES. Obstinate coughs which resist other remedies yield promptly to this pleasant piny syrup. PRICE 25C. AND 50C. PER BOTTLE. SOLD BY ALL DRUGGISTS.

DR. WILLIAMS' PINK PILLS FOR PALE PEOPLE. ARE NOT a Purgative Medicine. They are a BLOOD BUILDER, TONIC and RECONSTRUCTOR, as they supply in a condensed form the substances actually needed to enrich the Blood, curing all diseases coming from Poor Blood or Watery Blood, or from DISTURBED HUMORS in the Blood, and also invigorate and BUILD UP the BLOOD and NERVE SYSTEM, when broken down by overwork, mental worry, disease, excesses and indiscretions. They have a SPECIFIC ACTION on the SEXUAL SYSTEM of both men and women, bringing LOST VIGOR, when other means fail. EVERY DISEASE arising from vitiated blood or shattered nerves, such as Pale and Sallow Complexion, Languid Feelings, Loss of Appetite, Dull or Failing, or Nervous Headache, Palpitation of the Heart, Nervous Prostration, Dizziness, Nervous Tremblings, Blotches, Eruptions, Boils, Pimples, Scrofula, Rheumatism, Sciatica, Lumbago, Sunken Cheeks, Dull Eyes, Pallid Lips, Premature Decay, Nervous Headache, Neuralgia, Nervous Debility, Loss of Memory, Loss of Power, Dizziness, Fainting, should take these PILLS. They will restore the lost energies, both physical and mental. EVERY WOMAN should take them. They cure all suppressions and irregularities, which inevitably entail sickness when neglected. YOUNG MEN should take these PILLS. They will cure the results of youthful bad habits, and strengthen the system. YOUNG WOMEN should take them. These PILLS will make them regular. For sale by all druggists, or will be sent upon receipt of price (50c. per box), by addressing THE DR. WILLIAMS' MED. CO. Brockville, Ont.

CAUTION. EACH PLUG OF THE Myrtle Navy IS MARKED T. & B. IN BRONZE LETTERS. None Other Genuine. an. 21st, '92.

PROPERTIES FOR SALE.

THE valuable properties, hereinafter described, situated in the immediate vicinity of the Mt. Allison University, Sackville, N. B., and offering the most desirable sites for residences to be had within the limits of the town, are offered for sale until the

24th day of DECEMBER next,

at reasonable prices and on favorable terms to the pu.

1. The premises formerly owned by the late Rev. Dr. Pickard and recently occupied by the Rev. Dr. Brecken. The property consists of 2½ acres of land in a high state of cultivation. The grounds are planted with ornamental trees, and a large garden supplied with small fruit, etc., is protected by a beautiful spruce hedge. The house, which was recently burned, occupied a site unsurpassed for its commanding view of the bay and surrounding country. There is a large and comfortable barn on the premises, and a fine well of water. The pipes of the Sackville Spring Water Co. also pass through the grounds.

2. A lot containing about 2½ acres with a frontage of about 115 feet on York street and extending along Salem street. The land is in a good state of cultivation and offers a number of excellent building sites. A beautiful quick-set hedge running 220 feet along Salem street, and a few ornamental trees add to the value of the property A never-failing stream flows across the rear of both properties.

For terms and conditions of purchase apply to PROF. S. W. FUNTON, Sackville, N. B. or to DR. J. R. INCH, Fredericton, N. B.

Nov. 14th, 1892. 5i

PUTTNER'S EMULSION · IS THE BEST · TAKE NO OTHER ·

SINGERS

Public speakers, actors, auctioneers, teachers, preachers, and all who are liable to over-tax and irritate the vocal organs, find in **Ayer's Cherry Pectoral** a safe, certain, and speedy relief. It soothes the larynx, allays inflammation, strengthens the voice, and for whooping cough, croup, sore throat, and the sudden colds to which children are exposed, this preparation is without equal.

William H. Quartly, Auctioneer, Minlaton, Australia, writes: "In my profession of an auctioneer, any affection of the voice or throat is a serious matter; but, at each attack, I have been

BENEFITED BY

a few doses of Ayer's Cherry Pectoral. This remedy, with ordinary care, has worked such magical effect that I have suffered very little inconvenience."

"Having thoroughly tested the properties of Ayer's Cherry Pectoral as a remedy for bronchitis and throat affections, I am heartily glad to testify to the intrinsic merits of this preparation."—T. J. Macmurray, Author and Lecturer, Ripley, Ohio.

"Ayer's Cherry Pectoral has cleared and strengthened my voice, so that I am able to speak with very much more ease and comfort than before."—(Rev.) C. N. Nichols, Pastor of Baptist Church, N. Tisbury, Mass.

Ayer's Cherry Pectoral

PREPARED BY

Dr. J. C. AYER & CO., Lowell, Mass.

Sold by all Druggists. Price, $1; 6 bottles, $5.

PORT ELGIN FURNITURE & MANUFACTURING COMPANY,

PORT ELGIN, N. B.

Manufacturers, Contractors and Builders.

ALL KINDS OF

Mouldings, Doors, Sashes, Matched Lumber of all kinds

kept constantly in stock and made to order at short notice.

Send for Estimates.

Sept. 1st, 1892.

If you Have a Flyer

dress him up with a fiver or Nickle Harness manufactured by Jas. R. Ayer and increase his appearance and your own family's pleasure by 20 per cent.

Harnesses

of all descriptions a specialty. Also

Sleigh Robes, Horse Rugs, String Bells for Back and Body, Saddle Gongs,

J. R. AYER.

Sackville, Dec. 14

ON HAND!

20 Dozen Half Bushel Baskets, 2 Cars Cedar Shingles, Lime and Plastering Hair.

Cheap for cash before season closes.

J. R. AYER.

Sept. 29, 1892.

SPENCERIAN PENS FOR EXPERT WRITERS. Works, ENGLAND.

No. 1 FOR Expert Writers.

No. 14 FOR Accountants.

No. 16 FOR Correspondents.

No. 17 FOR Bold Writing

No. 27 FOR Business

Sold by STATIONERS Everywhere. Samples FREE on receipt of return postage 2 cents.

SPENCERIAN PEN CO., 810 BROADWAY, NEW YORK.

Notice of Co-Partnership.

We the undersigned have this day entered into co-partnership for the purpose of transacting a general Dry Goods and Grocery business. The style of the firm to be Copp & Goodwin; the gains and losses to be shared equally

ALBERT A. COPP.
ROBT. C. GOODWIN.

Baie Verte, Oct. 27th, 1892. 3m

We are now offering for sale a Large and well selected Stock of

Dry Goods, Groceries, Ready-Made Clothing, BOOTS & SHOES, MEDICINES,

and all kinds of Goods usually kept in a general store, together with a small stock purchased from W. J. Mahoney, which we are offering at cost to clear. Highest prices paid for all kinds of country produce.

COPP & GOODWIN.