Read this Adv't Carefully

THESE BOOKS FREE TO YOU

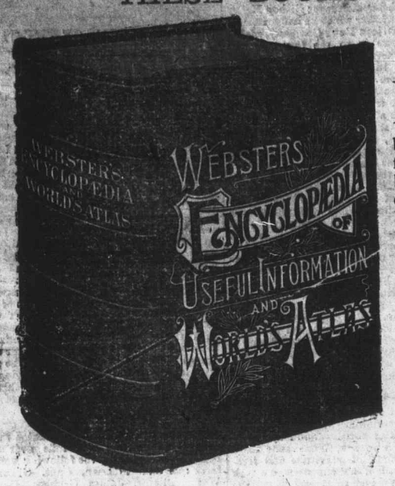

It affords us much pleasure to announce to the people that we are about to give them a great benefit. We have always been known as one of the most enterprising firms in this section, and we have sold the best goods in nearly every case lower than others. We believe it is right to do the best we can by our patrons, thereby securing not only the largest amount of trade but also the greatest number of friends. Our stock of Dry Goods for the fall trade has been well bought and includes the newest and best of everything.

We want everybody to see that we are not trying to see how *few* goods we can give you for a dollar, but how *many*.

CASH FOR EGGS. FLOUR FOR SALE.

Please call and receive card, and as purchases are made at our store the card will be punched, and when goods to the amount called for by the card have been bought we will give you a magnificent book entitled, *Webster's Encyclopædia of Useful Information and World's Atlas*, or your choice of three pieces of Silverware. You are not required to trade the whole amount at once, but can take six months, one year or two years.

This volume is worth $6.00 to any person or any family and is really a household necessity. Notwithstanding the fact that we have the reputation of selling goods cheaper than anyone else, our prices will still be as low if not lower than before. We will be amply repaid for the great expense we have incurred by selling to our regular customers and by enjoying the trade of scores of new ones.

In order to ge the right to distribute this valuable book, we were obliged to order enough to supply one to every family for miles around. Visit us at once, examine our stock and prices, and be convinced that you can do better with us than anywhere else.

PHIL. WILTSE & CO., ATHENS

WANTED MEN, local or traveling, to sell my guaranteed NURSERY STOCK. Salary or Commission paid weekly. Outfit free. Special attention given to beginners. Workers never fail to make good weekly wages. Write me at once for particulars.

E. O. GRAHAM, Nurseryman,
(This house is reliable.) TORONTO, ONT.

FARM FOR SALE.

The subscribers has decided to offer his farm of 200 acres, one mile east of Athens, for sale. The soil is choice and in good state of cultivation; 135 acres under tillage. Farm house, barn, orchard, sugar bush, plenty cedar and other wood. Saunder's mile creek runs through a part of it. The Farmersville race course is on the west half. Best stock or dairy farm in the county. Terms easy. Apply by mail to owner, Brockville, who will show the farm to intending purchaser.
33-tf. J. G. GILES.

FARM FOR SALE

The undersigned offers for sale that portion of his farm north of the railroad, containing about 100 acres of land, nearly square, all good and in a good state of cultivation, with first-class dwelling, barns, &c. Never-failing water at the house and living spring easy of access for cattle and horses in winter and summer. Dwelling is only a few rods from the station and Athens Public and High Schools.
25-tf S. A. TAPLIN, Athens.

THE MOLSONS BANK

INCORPORATED BY ACT OF PARLIAMENT 1855

CAPITAL	REST
$2,000,000	$1,075,000

BROCKVILLE BRANCH

A general Banking business transacted. Four Per Cent interest allowed on deposits of $1 and upwards. Drafts on Montreal and Toronto, New York and London, England, bought and sold at lowest rates. SAVINGS BANK department in connection.

A. B. BRODRICK, Manager.

BANK OF TORONTO

ESTABLISHED 1855

Capital $2,000,000 Surplus, $1,500,000

A branch of this Bank has been opened in the Comstock Block

BROCKVILLE

for the transaction of a general banking business.

A SAVINGS BANK DEPARTMENT

is in connection and interest at the rate of

FOUR PER CENT

compounded half yearly, is allowed. Money may be deposited and withdrawn without notice, interest being paid from date of deposit to that of withdrawal.

Special attention given to the collection of farmers' sale notes and money advanced on the security of same.

Farmers' notes discounted at current rates.

THOS. F. HOW,
Manager Brockville Branch.

TOLEY

IS A FRIEND TO THE

Farmer & Builder

He has the best assortment of Hardware, Tinware, Paints, Oils, Varnishes, Calcimines, Glass, Silverware, Fishing Tackle, &c., in town and prices to suit the times. The Happy Churns "best in the market" always in stock and at lowest prices. Guns and Ammunition of best quality. Call on them.

HARLEY BLOCK
ATHENS

D. W. DOWNEY

THE ONE PRICE BARGAIN SHOE HOUSE

BROCKVILLE.

Our Fall prices are a *Boom Shell for Competitors*, but a *Blessing for the People*. Come and see our splendid new stock of Boots and Shoes, Slippers, Rubbers and Overshoes, Gloves, Mittens, Trunks and Valises.

Give us a chance and we will give you a benefit.

Ladies' Kid Button Boots	From	$1 00
Ladies' Solid Leather Lace Boots	"	75
Boys' Solid Leather Lace Boots	"	85
Men's Solid Leather Lace Boots	"	1 00
Men's Fine Solid Leather Lace Boots	"	1 50
Men's Fine Solid Leather Leg Boots	"	1 50

D. W. DOWNEY

FLINT'S NEW BLOCK, BROCKVILLE.

PERFECTION STOVES

MADE IN UPWARDS OF 100 STYLES AND SIZES

Absolutely Perfect in Heating and Baking Qualities.

PERFECTION, STOVES, RANGES AND FURNACES

THE VERY BEST

Sold by

A. KINCAID & SON,

ATHENS, ONT.

IT'S NO SECRET

THAT THOMPSON has one of the best equipped Grocery and Provision establishments in the County. Everything in our line as low as the lowest. A large stock to select from.

GO TO

JOHN WARSHAVSKY

—FOR—

Watch, Clock and Jewelry Repairing.

A selected stock of Fancy Goods, Gents' Furnishings, Glassware, &c., Cheap.

Shop in Wm. Parish Block, lately occupied by A. C. Barnett, opposite the Gamble House

ATHENS

W. J. Earl & Son

SUCCESSORS TO A. JAMES

Are selling all kinds of

GROCERIES,

CROCKERY,

GLASSWARE

At lowest prices.

All kinds of Farm Produce taken in exchange.

W. J. Earl & Son

THE ATHENS REPORTER

is published every Tuesday at the office corner of Main and Reid streets, Athens Ont.

TERMS OF SUBSCRIPTION

$1.00 per year in advance, $1.25 if not paid within six months. No paper discontinued until all arrears are paid, except at the option of the publisher.

ADVERTISING RATES.

One column	$60 00
Half column	30 00
Quarter column	15 00

Casual advertisements such as Wants, Lost, Found, Strayed, etc., 25 cents for 5 lines and under, 10 cents for each subsequent insertion.

Advertisements inserted in local column, 5 cents per line to regular advertisers; 10 cents per line to others. Advertisements without written instructions will be inserted until forbidden, and charged accordingly.

All transient advertisements must be paid for in advance.

All advertisements other than regular yearly or quarterly contracts measured by the scale of solid Nonpareil, 12 lines to the inch.

Special contract rates made known on application.

Address all communications to

THE ATHENS REPORTER,
Athens, Ont.
B. LOVERIN, Editor and Proprietor.

THE REPORTER'S CIRCULATION

The number of Reporters Circulated last week was 815.

NEW ADVERTISEMENTS THIS WEEK.

Wanted—Mrs. Arnold.
For Sale—Fred. Hayes.
Dry Goods—H. Y. Parr.
Local Notices—G. W. Beach.
Farm to Let—Geo. W. Green.
Boots & Shoes—D. W. Downey.
Dry Goods—Robert Wright & Co.
Dry Goods—Bradford Warehouse.
Wall Paper, &c.—Odell's Bookstore.
Dry Goods—Geo. G. Hutcheson & Co.
A Free Home—"Our Home" Pub. Co'y.
Reading Notice—Montreal Weekly Star.

THE REPORTER

ATHENS, ONT., OCT. 21, 1890.

LOCAL SUMMARY.

ATHENS AND NEIGHBORING LOCALITIES BRIEFLY WRITTEN UP.

Events as Seen by Our Knight of the Pencil.—Local Announcements Boiled Right Down.

Minard's Liniment is the best.

Go to G. W. Beach's for velveteens.

Sausage and Corn Beef at Wilson's.

Minard's Liniment cures Diphtheria.

Fish stories are all the rage just now.

Go to G. W. Beach's for mantle cloths.

There is a rumor that we are to have another drug store.

The prize list of the Frankville fair will appear in our next issue.

Another of the series of letters from our California correspondent will appear next week.

Correspondence from several places was received too late for this issue, but will appear in our next.

An assembly will be held in the Oak Leaf Hall next Friday evening. A pleasant time is anticipated.

A gentleman from Iroquois caught eighteen fine salmon in Charleston Lake yesterday, and it only took him three hours to do it. Next.

Mrs. Wm. Washburn, of Lansdowne died on Tuesday last, she was a very highly respected resident of the Washburn neighborhood, for nearly half a century.

Miss Mary Levingston and Miss Jennie Hartwell, of Athens, and Mrs. Diantha Levingston, of Gananoque, returned on Friday last from a trip to New York and Ansonia, Conn.

Our road commissioner put down a substantial stone crossing from in front of the Armstrong House to C. L. Lambs store, last week, also done some needed repairs in front of the Mansell Block.

On Wednesday evening last the Sabbath School scholars of Miss Stevens' and Mrs. Culbert's class, of the Methodist Sabbath School, met at Mrs. Culberts for tea and an evening's injoyment.

The second annual commencement and entertainment of the Athens High school will be held on Friday evening Oct. 24th. A four page programme giving full particulars was issued from this office yesterday.

The Rev. L. A. Betts performed a very pleasing ceremony last evening just before going to the Presbyterian tea meeting, in uniting in marriage Mr. Abel Stevens and Mrs. Elizabeth Kincaid both well kwon residents of this village.

The Athens Telephone Company have connected the post office with the regular village exchange. Mr. Berney has also had telephone connection made with his livery stables, so that parties wanting livery rigs can leave their orders at the post office instead of going to the stables as formerly.

Go to G. W. Beach's for kid gloves.

The REPORTER office was the recipient on Wednesday last of a choice selection of bride's cake, with the compliments of Mr. and Mrs. Henry O'Laughlin, who were united in marriage, by the Rev. Wm. Wright, incumbent of Christ church, on the morning of Wednesday 15th inst, The bridegroom, comes from St. Catharines, Ont., and the bride is the daughter of W. R. Merrick of this village, and sister of Mrs. R. B. Alguire. The wedding was a very quiet affair, only the immediate relatives of the contracting parties being present.

Go to G. W. Beach's for overcoats.

A few days ago a REPORTER representative had a conversation with the Reeve of a municipality in South Leeds who expressed his gratification as the prosperity of the Athens High school, and gave his opinion that the principal reason why the school was so well patronized was that the citizens all seemed a unit in doing everything possible for the welfare of the pupils attending the schools. He remarked that he had yet to hear of a case where a pupil had found fault with the accommodation or want of attention to their wants as boarders. He further thought that in no village of its size was their such good influences and better morals then in Athens and he felt perfectly safe in sending his children to this village, in preference to several other places, that he mentioned. The above reasons given by a man of influence, and one who has had children attending our schools, should have weight with those contemplating sending their children to High schools or Collegiate Institutes.

Go to G. W. Beach's for dress goods.

Salt Pork, 10c. at Wilson & Son's.

Minard's Liniment cures Colds, etc.

Cash paid for good fresh sage at Wilson and Son's.

We regret that the space at our disposal this morning prevents us from giving an extended account of the services and tea meeting in connection with the third anniversary of the Presbyterian church of this village. The services on Sunday were conducted by Rev's Cook, of Smith's Falls, and Emsley of Brockville, there being large and appreciative audiences at each meeting. No services were held in the Methodist or Baptist churches in the evening The tea meeting last evening was a decided success. Every available seat in the church was taken, and over 350 partook of tea in the basement. The proceeds will run up to about $140.

Minard's Liniment for Rheumatism.

The collector of Road and Poll tax returned his book to the clerk of the village on Thursday last. It is surprising the number of ratepayers who have allowed the statute labor tax to be returned to the clerk. Every person liable to pay statute labor tax was duly notified (we believe in writing) as well as through the colums of the *Reporter* that after the 1st day of July they would be compelled to pay $1 instead of the commentation of 75c per day, if paid before that date. The fixing of the price per day for statute labor was done by by law and the officers entrusted with the collection of the money had no other recourse than to refuse to accept anything but the full amount when not paid before the 1st of July. Those having to pay 25 cents per day additional can only blame themselves as well as have the reflection cast upon them that by not paying promptly, the sidewalks have been lett in a bad state all summer, for want of funds to carry on the needed repairs.

A Fatal Accident.

A shocking accident happened at the barn of Mr. J. Duetta, Hay Island, last Wednesday. The steam thresher belonging to Messrs. Hiram Capes and Wm. Dodds was at work threshing peas. Shortly before noon, Mr. Thomas Barber, one of the men employed, came down from the mow and packed some apples from a tree growing near by. With a number of apples held against his breast by one hand, and one in the other hand, he started back for the mow, and as an easy way to get there climbed on top of the machine in front of the cylinder which was running at full speed. As soon as he stood upright on the inclining foot board and attempted to take a step, his foot slipped and in an instant he had fallen with one foot in contact with the cylinder. The engine was stopped, and as quickly as possible Barber was removed from the machine. It was then found that the leg was torn to shreds clear up to the body. Barber lived an hour and a half, and was partially conscious till near the last. The body was taken to Gananoque the same evening, and buried on Thursday. The deceased was 27 years of age, and was married just five weeks before his death. He had been working in the vicinity, mostly at farm work, for three years past.

The Late Jas. Miller.

Our readers will be pained to learn of the death at his residence, Spencerville, of James Miller, Esq. Few men in these United Counties was better known or their abilities more highly appreciated than Mr. Miller's. Coming to this county when but a boy he had grown up with the country of his adoption, and ever took a deep interest in its prosperity. He was one of the pioneers of the cheese industry in these United Counties. He early took a leading part in the politics of the county and was at one time a candidate for the representation of South Grenville in parliament. For many years he represented his township in the counties council, and although in the minority, his clear logical ideas commanded weight, even with his political opponents. He also took a deep interest in agricultural matters and was mainly instrumental in the organization of the South Grenville Farmers' Institute. Mr. Miller was a Scotchman by birth and the native characteristics of shrewdness and pluck, enabled him to amass a handsome competence. Few men possessed a more liberal spirit and any good cause was certain of receiving both moral and pecuniary support. His funeral was conducted according to Presbyterian usages and was very largely attended.

THE GREAT MARINE RAILWAY.

Mr. A. E. Donovan, of this town, who is now down by the sounding sea, sends us the following clipping from a Nova Scotia paper, which gives a description of the great Marine Railway now in course of construction across the Isthmus of Chignecto, Nova Scotia. It will no doubt prove interesting to many of our readers:—

"The first ship railway in the world is that now being built across the Isthmus of Chignecto, Nova Scotia. It is intended by this railway to connect the navigable waters of Baie Verte with those of the Bay of Fundy. The distance between them across the land is 17 miles. The distance around Nova Scotia, by way of the cut of Canso, is about 500 miles. When this strait is impassable, as it often is in the spring by the vast quantities of ice which are lodged in it, the distance then around Breton Island and Nova Scotia is about 700 miles. On account of these commercial conditions, attempts have been made for over 100 years to connect the waters by this short route across the land. The cost, however, in connecting them by a canal proved to be so great that all projects of this kind were abandoned. It remained for a civil engineer, Mr. H. G. C. Ketchum, to propose a ship railway for the conveyance of vessels with their cargoes bodily across this Isthmus. In 1882, ninety-nine years after a canal was first projected, the Chignecto Marine Transport Railway Company was incorporated by special act of the Canadian Parliament "the government in consideration of the great advantages which would accrue to the maritime provinces and the intercolonial trade of Canada generally," entering into a contract with this company guaranteeing a subsidy of $170,000 a year for twenty years from the opening of the line. The entire amount required for the construction of the railway was raised in England, and the contract was let to contractors of large experience, Messrs. John G. Meigs & Son, of London. Two of the most distinguished engineers of the world are with Mr. Ketchum, the engineer of the Ship Railway Company, Sir Benjamin Baker and Sir John Fowler, Bart. From a detailed examination, not only of the construction works, on which at present there are, all told, 2,000 men employed, but the detailed mechanical plans, there is no doubt that a most careful study has been given to the entire subject. Nothing has been overlooked or neglected, but every detail most carefully arranged with the evident determination to make the work strong enough, and in every way adequate to the great undertaking of taking loaded vessels from the water, transporting them overland, and placing them again in the water uninjured.

At the Bay of Fundy terminus, where the tides have range of thirty-eight feet at neaptide and forty-eight feet at spring tides, it was necessary to build a tidal basin 500 feet long and 300 feet wide, with a gate sixty-feet wide and thirty feet high. This is connected with a lifting dock 230 feet by 60 feet, built of first-class masonry. The lifting dock will have twenty hydraulic presses, which will lift the vessel through a vertical height of forty feet. The operation will consist of floating the vessel into position in the lifting dock between the hydraulic presses and immediately over the "grid-iron," and the cradle resting upon it. When the vessel is moored in the proper position the "grid-iron" and cradle are gently raised, and the bilge blocks and supports are brought into position at the proper time to support the hull. These blocks are placed about eight feet apart, not only along the keel but under the bilges of the vessel. The entire arrangement is worked by hydraulic power. The bilge blocks and the locks of the "grid-iron" and other movements are made by hydraulic appliances. The maximum weight to be raised by the presses is 3,500 tons, which includes the "grid-iron, the cradle and a loaded vessel of 2,000 tons displacement. The railway is perfectly straight. The rails weigh 110 pounds to the lineal yard. There are four of them, two standard gauge tracks, placed with their centers 18 feet apart. I examined the plans of the locomotives, which are being built by the locomotive works at Kingston, and found that the plans for these had been carefully studied out. Two of these powerful locomotives will haul the largest vessel which will be carried on the railway at a speed of ten miles an hour. It is expected that the raising, transportation and lowering the vessels will all be accomplished inside of two hours, and arragements have been made to permit the passage of vessels in opposite directions by means of traversing tables, so that boats and vessels can be transported at very short intervals.

The corner stone of the new English church, Westport, will be laid with masonic honors by Grand Master J. Ross Robertson, on Tuesday, Oct. 28th, at 2 p. m. A special train will leave Brockville for the convenience of those along the line. Tickets admitting to ceremony and dinner, 50c.

WANTED.

A GIRL TO DO GENERAL HOUSE WORK. Apply to MRS. ARNOLD, Reid St., Athens.
42tf

NOTICE! 48

THE ACCOUNTS DUE DRS. CORNELL & CORNELL, late of Athens, having been purchased in full by the undersigned, IMMEDIATE PAYMENT of the same must be made, or costs will be incurred.

C. M. B. CORNELL.
Brockville, Ont., Oct. 3, 1890. 41-2in.

FOR SALE.

150 Cords Stove Wood.

BODY MAPLE AND IRON WOOD. Lowest market price for cash. Delivered at any place in the village.
42-8in. FRED. HAYES.

FARM TO LET. 46

THE UNDERSIGNED is prepared to lease farm lot 23, in the 8th concession of Yonge, for a term of years. There is about 100 acres of tillable land in a good state of cultivation. There is erected thereon a stone dwelling with frame milk house and wood shed attached stone stable and root house, one barn and two sheds. Also abundance of good spring water. The farm is 2½ miles from the railway and High School. For particulars apply to

MARY GREEN,
or GEO. W. GREEN,
42-tf Athens P. O.

DR. WASHINGTON

D.L.C.P.S.O. & T.L.S., ETC.
THROAT AND LUNG SURGEON.

78 McCAUL STREET, Toronto.

Graduated in 1872, at Victoria University with honors. The same year passed the examination of the College of Physicians and Surgeons, Ont.

Since 1880 Dr. W. has devoted his whole time to Throat and Lung diseases.

The Cut represents a Porous Respirator and the patient in the act of breathing.

WILL VISIT

OTTAWA, GRAND UNION HOTEL, Oct. 18th, 26th and 27th.

CARLETON PLACE, Oct. 31st, Forenoon.

SMITH'S FALLS, McLAREN'S HOTEL, Oct. 31st, Afternoon.

DISEASES TREATED.—Catarrh of the Head and Throat, Catarrhal Diseases, Chronic, Bronchitis, Asthma and Consumption, also Loss of Voice, Sore Throat, Enlarged Tonsils, Polypus of the Nose or any other Nasal Obstruction removed.

GRAND Millinery Opening

AT

MRS. F. F. BRISTOW'S Millinery Rooms, Dowsley Block, ATHENS, ON

Friday Evening, OCTOBER 10th

AND FOLLOWING DAYS.

The ladies of Athens and vicinity are cordially invited to call and inspect our stock of English, French and American Styles of Millinery.

Stamping done to order.

Agent for McColl's Bazarr Patterns.

MRS. F. F. BRISTOW.

BUSINESS DIRECTORY

C. M. BABCOCK

The largest importer of Dry Goods in Brockville, will, during the month of August make the biggest cut in prices in order to reduce his immense stock. You will get the best goods for a little money.

All Dress Goods, Silks, Muslins, Challies, Sateens, Prints, Embroidered Dresses and Edgings.—all must go at some price.

Table Linens, Towels, Towelling, Napkins, White and Grey Cottons, the famous Lystre Shirting, Ticking, and the cheapest Grey Flannels ever placed before you. Ladies', Gent's and Children's Under Wear.

The largest and best stock of Millinery Goods is here to be found. You will say they are cheap.

The Agency for Rouillons French Kid Gloves is held by C. M. BABCOCK for Brockville, and every pair guaranteed. Try them and you will have no other.

A fine stock of Mantle Cloths and Ready Made Mantles now on hand. All cloth cut and fitted FREE by the best mantle maker in Central Canada. All work warranted a perfect fit. You are invited to visit us.

Merrill Block -:- C. M. Babcock.

Athens Harness Emporium

ACLEY R. BROWN
ATHENS

Spring and Summer Stock received. Just what you want. Call and get prices.

—A FACT—

WORTH KNOWING

THE ONLY GENUINE LARDINE MACHINE OIL IS MADE BY

McCOLL BROS. & Co., TORONTO

Who also make a specialty of **CYLINDER and HEAVY ENGINE OILS.** Their lardine for Mills, Steam Threshers, and purposes where a superior Oil is required, has proved to be the best, and the best is always the cheapest.

FOR SALE AT G. W. BEACH'S ATHENS.

GRAND PREMIUM OFFER!

A SET OF THE

WORKS OF CHARLES DICKENS,

In Twelve Large Volumes,

Which we Offer with a Year's Subscription to this Paper for a Trifle More than Our Regular Subscription Price.

CHARLES DICKENS.

Wishing to largely increase the circulation of this paper during the next six months, we have made arrangements with a New York publishing house whereby we are enabled to offer as a premium to our subscribers a **Set of the Works of Charles Dickens, in Twelve Large and Handsome Volumes,** with a year's subscription to this paper, for a trifle more than our regular subscription price. Our great offer to subscribers eclipses any ever heretofore made. Charles Dickens was the greatest novelist who ever lived. No author before or since his time has won the fame that he achieved, and his works are even more popular to-day than during his lifetime. They abound in wit, humor, pathos, masterly defineation of character, vivid descriptions of places and incidents, thrilling and skillfully wrought plots. Each book is intensely interesting. No home should be without a set of these great and remarkable works. Not to have read them is to be far behind the age in which we live. The set of Dickens' works which we offer as a premium to our subscribers is handsomely printed from entirely new plates, with new type. The twelve volumes contain the following world-famous works, each one of which is published *complete, unchanged, and absolutely unabridged:*

DAVID COPPERFIELD,
MARTIN CHUZZLEWIT,
NICHOLAS NICKELBY,
DOMBEY AND SON,
BLEAK HOUSE,
LITTLE DORRIT,
OUR MUTUAL FRIEND,
PICKWICK PAPERS,
BARNABY RUDGE AND CHRISTMAS STORIES,
OLIVER TWIST AND GREAT EXPECTATIONS,
THE OLD CURIOSITY SHOP AND THE UNCOMMERCIAL TRAVELER,
A TALE OF TWO CITIES, HARD TIMES AND THE MYSTERY OF EDWIN DROOD.

The above are without question the most famous novels that were ever written. For a quarter of a century they have been celebrated in every nook and corner of the civilized world. Yet there are thousands of homes in America not yet supplied with a set of Dickens, the usual high cost of the books preventing people in moderate circumstances from enjoying this luxury. But now, owing to the use of modern improved printing, folding and stitching machinery, the extremely low price of white paper, and the great competition in the book trade, we are enabled to offer to our subscribers and readers a set of Dickens' works at a price which all can afford to pay. Every home in the land may now be supplied with a set of the great author's works.

READ EVERY WORD OF THIS

IT WILL PAY YOU TO DO SO.

Our Great Offer to Subscribers to the REPORTER.

We will give the **ENTIRE SET OF DICKENS' WORKS, in TWELVE VOLUMES,** as above described, all postage prepaid by ourselves to American subscribers, and delivered at the REPORTER office to Canadian subscribers also **THE ATHENS REPORTER** for **ONE YEAR,** upon receipt of **$1.75c.,** which is only **75** cents more than the regular subscription price of this paper. Our readers therefore, practically get a set of Dickens' Works in Twelve Volumes for only **75** cents. This is the grandest premium ever offered. Up to this time a set of Dickens' works has usually been $10.00 or more. Tell all your friends that they can get a set of Dickens Works in Twelve Volumes, with a year's subscription to the **ATHENS REPORTER** for only **$1.75c.** Subscribe now and get this great premium. If your subscription has not yet expired it will make no difference, for it will be extended one year from date of expiration. This is a great offer, a wonderful bargain, and it is a pleasure to us to be enabled to afford our readers so remarkable an opportunity. Through this extraordinary offer we hope to increase our circulation. Please tell all your friends that they can get the 12 vol. of DICKENS WORKS or the MAMMOTH CYCLOPEDIA in 4 volumes, with a year's subscription to our paper, for only $1.75. Perfect satisfaction is guaranteed to all who take advantage of this great premium offer. Those whose subscriptions have not yet expired who renew will receive 12 vols. of DICKENS WORKS or the MAMMOTH CYCLOPEDIA 4 vols., at once and their subscriptions will be extended one year from date of expiration. Either of these premiums will be given free to any one sending us a club of four yearly subscriptions to our paper. Address all letters: The REPORTER, B. Loverin, Editor, Athens Leeds County Ont.

$125 Given Away $125

A SCHOLARSHIP IN BOTH BUSINESS and Shorthand Courses, value $70, will be given to the person making the most words out of "BROCKVILLE BUSINESS COLLEGE." To the second largest, a Scholarship in either of the above courses, value, $35. To the third, a Scholarship in Ornamental Penmanship, value, $20. Send 3c. stamp **at once** for regulations. **Brockville Business College, Brockville Ont.**

NEW

Flour and Feed Store

IN ATHENS

The undersigned has opened a Flour and Feed store at C. L. Lamb's store.

Constantly on hand, the very best brands of family flour and all kinds of ground and whole grain. Prices, moderate.

Cash paid for all kinds of grain.

38 IRA M. KELLY.

NEW BUTCHER SHOP

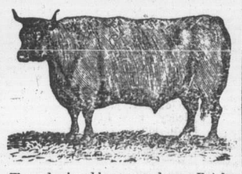

The undersigned have opened up a Butcher shop in the Dowsley Block, next door to Moore's Bakery, where they will keep a choice lot of Beef, Mutton and Pork.

Orders delivered to any part of the village.

Cash paid for fresh Pork. Oysters kept in stock.

JAS. ROSS
AMOS BLANCHARD
Athens, Sept. 22—4in

COAL

Stove & Furnace

CONSTANTLY ON HAND

D. KILBORN, ATHENS

GET QUOTATIONS

T. G. Stevens & Bro.

Have just received a very fancy lot of Rattan and Red Chairs of the latest style, and various other fancy articles too numerous to mention. We also keep a full line of Parlor Suits, Stuffed Chairs, Model Rockers and Fancy Tables. Something new in Bedroom Suits and Baby Carriages,

All of which will be sold at moderate prices

DON'T FORGET that we keep everythiny complete in the

UNDERTAKING DEPARTMENT

and are ready at any time to attend to calls.

T. G. STEVENS & BRO.
Victoria St. Athens, Ont

THIS ORIGINAL DOCUMENT IS IN VERY POOR CONDITION