THE
Star Wardrobe
****
is the Leading House in Brockville for
FASHIONABLE TAILORING,
Cutting will receive my personal attention
M. J. KEHOE.

THE ATHENS REPORTER
& COUNTY OF LEEDS ADVERTISER.

A. Parish & Son
GENERAL MERCHANTS
W. G. Parish
LUMBER, SHINGLES, ETC.

VOL. VI. NO. 46. Athens, Leeds County, Ontario, Tuesday, November 18th, 1890. {$1.00 a year in advance $1.25 if not paid within 6 month B. Lovering Proprietor.}

GEO. G. HUTCHESON & CO.

LINENS GOODS.

We have received a very fine lot of Household Linen Goods in the way of Towels, Tray Covers, Sideboard Covers, Table Cloths, Damask Tablings, Napkins, &c., all imported direct and well worth your attention. Fancy Towels, Covers, &c., with drawn tenders and knotted fringe.

CHENILLE CURTAINS.

The handsomest stock and the best value we have ever shown. Come and see the new ideas and styles, new shadings, Gobelin Blue, Terra Cotta, Old Rose, &c. &c. Prices never were lower.

OSTRICH FEATHERS.

We are offering our whole stock of Colored Ostrich Tips and Plumes, including almost any desirable shade, at exactly

HALF PRICE

to clear out all millinery goods. Black Feathers at one-third off. These are nearly all Fine Feathers and would be cheap at regular prices, having been bought before the rise in ostrich feathers. At half price they are the chance of the season. It will pay you to dye them if we have not the color you wish.

Telephone 149. **GEO. G. HUTCHESON & CO.**
BROCKVILLE.

PROFESSIONAL CARDS.

Myron A. Evertts,
SOLICITOR, CONVEYANCER, &C.,
OFFICE OVER A. PARISH AND SON'S STORE,
MAIN STREET, - - - ATHENS.

Dr. C. M. B. CORNELL,
BUELL STREET, . . BROCKVILLE.
PHYSICIAN, SURGEON & ACCOUCHEUR.

Dr. Stanley S. Cornell
MAIN STREET, - - - ATHENS
SPECIALTY: DISEASES OF WOMEN.
Office Days:—the afternoons of Tuesdays, Thursdays and Saturdays.

J. F. Harte, M.D., C.M.,
PHYSICIAN, SURGEON & ACCOUCHER. Graduate Royal College (Queen's University) Member of College of Physicians and Surgeons, Ont. Office: Main st., opposite Gamble House Athens. 23-52

J. P. Lamb, L.D.S.,
DENTIST. After more than 20 years experience Mr. Lamb is prepared to render the best services in both mechanical and surgical dentistry.

B. J. Saunders,
CIVIL ENGINEER, Dominion and Provincial Land Surveyor. Office, King Street, opposite Victoria Hall, Brockville, Ont.
B. J. SAUNDERS, B.A.SC.

Geo. F. Ackland, V.S.,
LICENTIATE of the Ontario College of Veterinary Surgeons. Office—Gallagher Block, Drummond st., Newboro. 26-52

HOTELS.

The Gamble House,
ATHENS.
THIS FINE NEW BRICK HOTEL HAS been elegantly furnished throughout in the latest styles. Every attention given to the wants of guests. Good yards and stables.
22.1y FRED. PIERCE, Prop'r.

MONEY TO LOAN

We have instructions to place a large sum of private funds at current rates of interest on first mortgage on improved farms. Terms to suit borrowers. Apply to
HUTCHESON & FISHER,
Barristers, &c., Brockville.

Allan Turner & Co.,

CHEMISTS & DRUGGISTS
King Street, - - Brockville
CAN SUPPLY
GARDEN,
FIELD,
AND FLOWER
SEEDS
Fresh and Reliable at the Lowest Prices.
Orders by mail will have prompt attention.

CASH!
WANTED
40,000 DEACON
AND CALF SKINS
HIGHEST CASH PRICE AT THE BROCKVILLE TANNERY.
A. G. McCRADY SONS.

JOS. LANE,
Main St. opposite Maley's Boot and Shoe Store,
BROCKVILLE,
Carries the
LARGEST STOCK OF WATCHES
of any house in town.
His stock of Clocks, Jewellry, Diamonds, Spectacles, &c. is complete in every Department and
Will be Sold Right.
Repairing by Skilled Workmen our Specialty.
Give us a call when wanting anything in our line. 49.

PUBLIC SENTIMENT, NO HEARSAY
MOFFATT and SCOTT
GENERAL MERCHANTS
Gives Highest Price for Buttar, Eggs, Deocon Skins, and all saleable produce and sells as low as the lowest.
Spring Goods in large quantities bought from leading houses, marked at close profits, now on exhibition. Mark the following prices and make your deposits in the Addison and Rockspring Savings Banks:—

6 lbs. fair Tea for	$1 00
5 lbs uncolored Japan	1 00
3 lbs choice Japan	1 00
Women's fine buttoned Boots	1 25
Women's Boots worth $1.10 for	90
Men & Boys' Boots from $1.40 to	3 50
Gents' Undersaits for	1 00

Coal Oil, Flour, and our 25c. Tea take the lead.
See the additional line of Spring Goods, consisting of Fancy Prints, Dress Goods, Ladies' Slippers, Shoes, Lustre Caps, Flannel Jockeys, Stiff and Felts in colors. Mackinaws, Parasols, Umbrellas, Tinware, etc. exhibited.
We excel in Grey Cottons, Cambrics, Shirtings, Tweeds and Cottonades.
Choice Oils, Ready-mixed Paints, Leads and Glass.
OUR MOTTO: Small Profits and Quick Returns.
Thanking my customers for their liberal patronage in the past and soliciting a continuance of the same, we remain
Your obd't servants,
MOFFATT & SCOTT

NEW BUTCHER SHOP

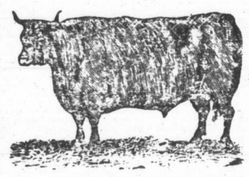

The undersigned have opened up a Butcher shop in the Dowsley Block, next door to Moore's Bakery, where they will keep a choice lot of Beef, Mutton and Pork.
Orders delivered to any part of the village.
Cash paid for fresh Pork. Oysters kept in stock.
JAS. ROSS
AMOS BLANCHARD
Athens, Sept. 22—4in

BROCKVILLE
VARIETY WORKS
Removed from the Shepperd Mill to the OLD STAND, Mill Street.

THOS. McCRUM,
MANUFACTURER AND REPAIRER OF
SMALL MACHINERY, ENGINES, GUNS, SEWING MACHINES, &C.
PATTERNS AND MODELS MADE.
BRASS AND COMPOSITION CASTINGS TO ORDER. 44-1yr

The Leading SHOE HOUSE

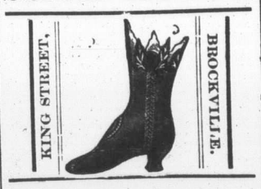

Geo. S. Young

BANK OF MONTREAL
ESTABLISHED 1818.
Incorporated by Act of Parliament.
Capital, all Paid-up $12,000,000
Rest 6,000,000
Head Office, MONTREAL.
Board of Directors.
Sir D. A. Smith, K.C.M.G., President.
G. A. Drummond, Esq., Vice-President.
Gilbert Scott, Esq., Alex. Murray, Esq., A. T. Paterson, Esq., Hugh McLellan, Esq., Edward B. Greenshields, Esq., W. C. McDonald, Esq., Hon. J. J. C. Abbott.
W. J. Buchanan, General Manager.
E. S. Clouston, Assistant General Manager and Manager of Montreal Branch.
A. Macnider, Assistant General Manager and Inspector.
R. Y. Hebden, Assistant Inspector.
Branches in Canada.
Montreal; H. V. Meredith, Assist. Manager.

Almonte, Ont.	Moncton, N. B.
Belleville, "	New Westminster, B.C.
Brantford "	Ottawa, Ont.
Brockville, "	Perth, "
Calgary, Alberta	Peterboro, Ont.
Chatham, N. B.	Picton, "
Chatham, On	Quebec, Que.
Cornwall, "	Regina, Assna
Goderich, "	Sarnia, Ont.
Guelph, "	Stratford, Ont.
Halifax, N.S.	St. John, N.B.
Hamilton, Ont	St. Mary's, Ont.
Kingston "	Toronto, "
Lindsay "	Vancouver, B.C.
London "	Wallaceburg, Ont
	Winnipeg, Man.

London, Eng., 22 Abchurch Lane.
New York, 59 Wall Street.
Chicago, 236 La Salle Street.
Collections made at all Banking Towns Drafts issued on all parts of the world. Interes allowed on deposit

R. W. & CO. R. W. & CO.
DRY GOODS IMPORTERS **ROBT. WRIGHT & CO.** BROCKVILLE BROCKVILLE

WE sell our Remnants Every Friday.
UNBLEACHED Canton Flannels. Ask to see our qualities at 7½c, 10c. and 12½c yd
HANDKERCHIEFS—Lawn, Hemmed, 3c each up, Linen, Hemmed, 8c up. Immense assortment Silk Hankkerchiefs White and Colored 25c each up.
LADIES' 4 Button Black and Colored Kid Gloves 50c, 55c, 75c, $1.00 and $1.19 per pair.
LACE CURTAINS—New Assortsortment of those bargain qualities just opened up.
25C FOR 5 lbs Bale Cloth Linen.
JUST half price for Remnants of Dress Goods on Friday.
ASK to see our Remnants of Dress Goods on Friday.
HEADQUARTERS for the Latest Novelties in Trimmed Hats and Bonnets—R. W. & Co's. Show Rooms.
ASK to see our grand value in Waterproof Gossamers.
LADIES' Black Cashmere Gloves 20c per pair up.

FRIDAY Bargain Day.
MAIL orders promptly and carefully attended to. Samples mailed to any address.
LEAVE your orders early for stylish, perfect-fitting Mantles, at our work rooms.
$1.73 FOR a white twilled Flannel Sheet 2 yds. wide and 2½ yds. long.
EXTRA Heavy, Factory-made Grey Flannel 35c yd, worth 45c. yd. Ask to see it.
SHOW Rooms for stylish millinery rear end of store.
SEVERAL lines of goods sold at big reductions from regular prices every Friday.
25C PER yd. — Handsome, bright, Wool Plaids for children's dresses.
25C PER PAIR — Women's Black Knit Wool Hose, Girl's Black Knit Wool Hose 14c, 16c, 18c, 20c, 22c, 25c per pair.
GREY Flannels at 15c, 19c, 20c, 22c, 25c, 27c and 35c per yd.
25C EACH for large, strong Packing Cases.
$1.90 EACH—Large Feather Pillows filled with this season's choice geese feathers.

Buy the Celebrated
D&A
CORSETS.
Main Street, opposite Buell St. | **ROBT. WRIGHT & Co.** | Telephone 138 A BROCKVILLE.

THE WEST END ONE PRICE DRY GOODS HOUSE
H. Y. FARR.
Remember Friday—Remnant Day.
Remember Friday—Bargain Day.

Colored Border Hankerchiefs, 6 for 15c, 6 for 25c; 6c, 7c, 8c, 10c, each.
Flannel Cloth Dress Goods at 7½c, 10c. Wide, double-fold Amazon Cloth at 22c, 25c and 80c yd.
Six sizes Boys' Shirts and Drawers in union and all wool from 25c each upwards.
Plack knit wool Stockings for children all sizes, 13c, to 25c pair.
Boys' heavy, ribbed, knitted, wool Hose, long length, from 28c, to 47c per pair.
Boys' and Girls' and Ladies' double knit, black, wool Mitts.
Boys, home-made, knitted wool Mitts.

Mantles made to Order or Cut and Fitted Free.
CORNER OF MAIN & PERTH STREETS. **H. Y. FARR.** BROCKVILLE. Telephone 138B

CALL ME.

Call me early, mother, call me early, mother dear,
For Nov. 20th will be to me the happiest day of all the year,
For I'm going to Brockville, mother, on the B. & W. train,
And will spend my money wisely and reap the largest gain.
So wake me, call me early, mother, call me early from my nap,
For I'm going to Lewis & Patterson's to buy myself a wrap;
So be sure you wake me early that I may not miss the train,
Prices such as they now offer may not come to us again.

LEWIS & PATTERSON.

P. S.—We're in the mantle business—away in—No Nobbier, Brighter, Fresher Stock of Cloths in Central Canada. all New and Fashionable.

P. S. Again.—Stylish Ready Made Garments in Ladies', Misses and Children's. Surprising prices.

P. S. Once More.—We want to show YOU these Goods. Will you come?

LEWIS & PATTERSON.

WALLPAPERS
—AND—
WINDOW BLINDS
FOR TEN DAYS
AT JUST HALF PRICE
5c, Paper for 2½c. 8c. Paper for 4c. 10c. Paper for 5c. 15c. Paper for 8c. 20c, Paper for 10c. 25c. Paper for 12½c.
Buy now at ODELL'S Bookstore,
BROCKVILLE.

FARMERS—REMEMBER
THAT THE
Agricultural Insurance Co.
OF WATERTOWN, N. Y.
Is the only Company doing business in Canada that insures farm buildings against Wind, Fire or Lightning; also farm stock from loss by lightning.
DEWEY & BUCKMAN, AGENTS
OFFICES: COMSTOCK'S NEW BLOCK, Brockville, Ont.

COUNTY NEWS.

INTERESTING LETTERS FROM OUR STAFF OF CORRESPONDENTS.

A Budget of News and Gossip.—Personal Intelligence.—A Little of Everything well Mixed up.

FRONT OF YONGE.

MONDAY, Nov. 17.—The cheese factories in this vicinity are nearly all cleared out and ready for another season.

The seer of Plum Hollow is still raising old Samuel from the dead. We lived two seasons in her neighborhood, and never during our stay, did we enter her hieroglyphic domicile. We had no faith in such necromancing, and always imagined that it should not be countenanced in a christian community.

Mr. Robert Ferguson who has been manufacturing cheese near Quebec has returned to his home in Caintown.

L. T. Kane has moved to Junetown on the property of Mr. Zechous Purtis of said place.

Mr. Joseph Mallory of Escott is doing a good trade in bull heads on the Jones Creek.

Our sporting boys have great success in killing the poor squirrel.

Mr. Hugh is now spending his time in Caintown making his home at the residence of Mrs. Hogaboom.

Turkey raffles hold the boards in this quarter.

Bill McKinley is the moving cause, as the market will surely be effected by said Bill.

WESTPORT.

SATURDAY Nov. 8.—Our tonsorial artist, Mr. Wm. Russell claims, and justly too, to have the finest collection of perfumes cosmetics, hair dressing bay rum etc., to be found in the county. By his strict attention to business and his pleasing jovial manner, Billy has endeared himself to all.

While the social was in progress at the residence of Mr. Chas. English on Tuesday evening the grim monster death appeared on the scene and took as his prey M. Chas. McKevitt, without a moments warning. Mr. McKevitt it seems has been subject to attacks of the heart and while singing was attacked by his old enemy and in a few minutes was cold in death. Mr. McKevitt had only been here in town for about 3 weeks. His wife whose home is in Rhode Island was notified and the remains were placed in the vault pending a reply from Mrs. McKevitt.

The Westport stove foundry expects to be ready for business by the 1st of the New Year.

The friends of the English church have engaged the Rev. Mr. Norrie as pastor.

A post office official paid our town a visit on Wednesday to make inquiries regarding a letter sent by Mr. M. McCann of this place to Brockville which by some means had become about $10 lighter during its trip from Mr. McCann's shop to Brockville.

Mrs. C. Deroche and daughter, wife of the genial reporter of the Westport *Journal* visited our burg on Saturday and Sunday of last week and were highly pleased with Westport and its surroundings.

Rev. Mr. Campbell of Oliver's Ferry conducted services in the Presbyterian church on Thursday evening. A large number attended and were highly pleased with Mr. Campbell's discourse.

SATURDAY, Nov. 15.—The barn and contents belonging to Mrs. McCann and leased by Mr. Jno Martin were burned on Nov. 10th.

Rev. Mr. Huff is conducting special services in the Baptist church.

Messrs. Geo. Gorrel and M. Kearney are trying the Civil Service Exams. the former at Ottawa and the latter at Kingston "Success Boys."

The friends of the Presbyterian church, intend holding a grand teameeting and concert on the 21st a good time is expected.

Our harness maker Mr. Phillips has removed to North Augusta.

The members of the Ladies' Aid association in connection with the Methodist church intend holding a grand Pie social in the town hall on the evening of Friday 28th. All are welcome.

McINTOSH MILLS.

THURSDAY, Nov. 13.—We are informed that there is going to be a Christmas tree in this place. Last Tuesday evening, there was a meeting held in the school house for the purpose of choosing a committee for to arrange all matters.

Mr. John Leeder and Francis Fortune are doing good business in their stores.

Messrs. Mallory & Green are doing good work in the gristing business. Mr. Mallory tells us that in a short time he shall be able to turn out first-class work.

Mr. Ira M. Mallory general manager of the sawing mill is turning out large quantities of dry measures and cheese boxes. He has in his employment a large staff of men.

Mr. John and Bill Mallory has taken the contract of breaking a large quantity of stone for Mr. J. J. McIntosh upon the road here.

Last Tuesday evening there was quite a lively time at Mr. Geo. Jackson's. A party of friends and relatives gathered and soon was engaged in the merry dance. The presiding officers were Mr. Thos. Graham as floor manager. Mr. Henry Palmer as hostler and Jas Jackson as butler. Music was furnished by the local violinists, Mr. R. J. Flood and other celebrated players.

Mr. John Coby is busily plowing for Mr. J. J. McIntosh. John is a good and faithful worker.

Mr. Jas Leeder is home again. He says he understands thoroughly the art of growing mellons. Jim looks fine after his hard season of work.

Mr. Peter Flood is busily engaged at present digging a ditch across his lot. Peter says that ditching is better than making cheese boxes. Well said Pete.

NEWBORO.

Crowded out last week.

MONDAY, Nov. 10.—A pleasant parlor social was held at the Rev. G. Bousefield's residence on 6th. It is Mr. Bousefield's intention to hold these socials monthly during the winter.

Thursday was court day, Judge Reynolds presiding. There were not many cases. Whalen vs Whalen was the most important; verdict for plaintiff.

The revival services, held at the Blair settlement by Rev. N. Campbell, Oliver's Ferry, closed last Friday and was a success.

Mr. French, painter, has moved into Mr. Wright's house.

Mr. Simmons has removed to Smith's Falls, where he has secured a situation as lock laborer.

The widow and daughter of the late Mr. Sutton have removed to Smith's Falls.

Miss M. Draffin, lately of this place, and L. Lehrl, Montreal, were married at Carleton Place.

Miss B. Draffin is attending school at Almonte.

Ambrose Singleton, who has been seriously ill with typhoid fever at Toronto hospital, is recovering rapidly.

Mr. Ackland, V. S., performed a delicate operation on a cow at Portland. It had indulged too heavily in a feed of oats, and to relieve it he made an opening in the side and also in the stomach and extracted some of the food. The cow is now all right.

MONDAY, Nov. 17th.—Intelligence of disastrous hallowe'en ascapades continue to come down the wire in various ways. This has been an eventful autumn all the way, ever since camp meeting and fair time to the present. Fakirs zealously attended both, the former to insinuate themselves into the good graces of the well to-do and prosperous, in fact to give themselves prominence, friends and credit, the latter for the mighty dollar, and all transactions strictly cash. Well, to return to hallowe'en. The latest comes from the region of the school house known as Bell's, a couple of miles west of this borough. The principal actors in this great work of devastation intimate they had got the "power" during Horner's sojourn here, which statement was taken with a larger or smaller grain of salt according to the credulity of the hearer. The convenor of the camp always insisted that recipients of such power would manifest it in some way, they would do something, laugh, shout, etc., and naturally enough I have been laying on my oars awaiting developments. Since the removal of the tent they no doubt have been living rigorously pious lives, but without any manifestation of the Horner prophesy, and I was beginning to think the idea was a fraud. During the meeting on the school ground on the evening of the 31st of October, the power worked up to an immense pitch, and desirous of letting their light shine, they concluded to experiment by placing their hands (a sort of laying on of hands) on the outbuilding and barbed wirefence both of which to the great unwashed would have been ugly things to tamper with but, so susceptible were they to the finger tips of those worthies that they were immediately "prostrated" while shouts and laughter quietly filled the air. The next day Mr. Wm. Duncan waited on Yess and Shank—well no not on the wily S—who hearing what was on the *tapis* took a short walk through the fields in quest of the sheep. However Mr. D——left word for the absentees to place everything in ship shape by Monday morning, or he would take legal proceedings against them. With pious mien they attended church on Sunday morning. In the p.m. ruminated on the eloquent and instructive discourse of the Rev. Ash, and meeting in the evening under the leadership of General Gordon, they called for the Thomas Layng of Plum Hollow their faithful allies when they proceeded through the drenching rain, ignoring the 6th commandment to undo the funny work of the previous Friday and are now "Happy on the way."

Mr. John Graham has completed his job on Vanderbilts office. The vaults are to be constructed under the supervision of the Taylor Safe Company.

Paul and Stout have opened their usual winter campmeeting with a Bishop in charge. We will likely get some good honest wood this winter. What do you say Jim?

The water in the lakes about here is very low on account of the dry fall. Ducks are said to be plentiful but on account of the warm weather it is almost impossible to hunt them with success.

The parties who are just smart enough to get drunk and amuse themselves by throwing whiskey on the ladies on the streets after night, are being closely watched and it is hoped they will find themselves closely caged in the cooler e'er long for such cowardly bets.

Parliament, it is expected, will not be summoned for the dispatch of business in 1891 before the last of February. The object is to cut the session short. January 16 h was the date Parliament was last called together.

Railway Meeting at Perth.

A meeting of representatives of municipalities interested in the extension of the Brockville and Westport railway by way of Perth to Sault Ste. Marie took place in the Council Chamber, Perth, on Wednesday evening last. Perth interests were looked after by the railway committee of the Board of Trade, and the village of Lanark sent a number of delegates to join in the consideration of any scheme proposed that might effect that village. Besides the Perth committee the following parties from other places were present:

Athens—Messrs. W. G. Parish, reeve, and Thomas Berney, councillor.

Kitley—Messrs. Thomas Beecher and Samuel Edgar.

South Elmsley—Mr. Docher, reeve.

North Elmsley—Mr. Robert Smith, reeve.

Lanark Village—Mr W. C. Caldwell, M. P. P., Mr. John MacLean, reeve; Rev. Jas. Wilson: Messrs. T. B. Caldwell, Robert Robertson and Thos. Baird.

Mr. R. G. Hervey, president of the B. & W. Railway Co., was also present.

Mr. Wm. Meighen, President of the Perth Board of Trade, occupied the chair and Mr. W. B. Hart, Secretary of the Board, was present in that capacity.

At the request of the chairman, Mr. Hervey addressed the meeting in explanation of the present scheme and its requirements. The route via Westport to Palmer rapids on the Madawaska, or the Sault, was found so difficult that the company, which was not a rich one, had to abandon it. Two routes were open: one by way of Newboro and Maberly, which was found to be very good, and the other by way of Perth, which was actually the shortest from Brockville, that coming that way would involve abandoning that part of the line already built to Westport, or using it only as a branch. But if the municipalities between Athens and Perth granted bonuses equal to the regular cost, say $100,000, he could go before the capitalists in the States supplying the money, and recommend this route, which no doubt would satisfy them. He could not promise that any less would be entertained.

Moved by Mr. Elliott, seconded by Mr. Matheson, that this meeting represented by the municipalities of the town of Perth, the townships of North Emsley, South Emsley, Kitley and the village of Athens is of opinion that said municipalities should grant by way of bonus to the B. W. & Sault Ste Marie Railway Co., the sum of $50,000 in the following amounts and proportions:—Town of Perth, $25,000, N. Emsley; $8,000, S. Emsley, $4,000; Kitley $15,000; Athens, $3,000; and that the bonus from Perth $15,000 be paid when the road is completed from Athens to Perth, and $10,000 when completed to Kingston & Pembroke Railway.

An obstruction was placed on the B. & W. track between Westport and Newboro on Saturday night but was discovered before the train came along. Strenuous efforts ought to be made to bring the party who did the act to justice.

Counterfeit ten-cent pieces are in circulation in a number of western towns. They are smaller than the genuine, and about half a penny weight lighter, but they are a very good imitation of the real article, and people can be easily deceived by them.

The Educational Department of Ontario has decided that no Entrance Examination shall be held in the month of December after this year. There will only be one examination and that in the month of July. The one held next month will begin on Monday morning, Dec. 22, at 9 o'clock, and will continue on Tuesday and Wednesday.

A good authority gives these recipes: Bore a hole 1 inch in diameter, 18 inches deep, into the centre of the stump, and put in 1 ounce of saltpetre, filling up with water and plugging up the hole. This should be done in the fall. In the spring the plug is to be taken out, a half a gill of kerosene poured into the hole and set on fire. It will burn out the stump to the farthest root. In the fall bore a hole 1 inch in diameter, 10 inches deep into the centre of the stump, and put in a half pound of vitrol and plug very tight. In the spring the whole stump and roots through all their ramifications will be so rooted as to be easily removed.

One effect of the heavy duties imposed by the McKinley bill upon Canadian eggs is shown by a new business enterprise that has been started by a number of capitalists in Montreal, operations on which will be at once begun and pushed to the utmost capacity. The scheme is simply to enter into the business of egg production on an enormous scale. Numerous mammoth poultry barns or henneries, equipped with the latest inventions in incubators, etc., will be erected on the frontier, but while one side of the buildings will be in Canada, the other side will be in the United States. The advantage of this arrangement is self evident. The hens will be fed on the Canadian side with feed that is considerably cheaper than what the American farmer can provide for his hens, but the eggs will be laid on the American side and consequently will not have to pay the outrageous duty imposed by the tariff law. In this way these Canadians expect not only to make the legitimate profit to be obtained from the eggs, but in addition the enormouy percentage imposed by the McKinles bill.

Bradford Warehouse
J. V. MILLER, Manager.
BROCKVILLE'S BEST VALUE DRY GOODS STORE.

BLANKET SALE—$2.50 Blanket for $1.95, $3.00 Blanket for $2.25, $3.50 Blanket for $2.85, $4.00 Blanket for $3.60, $4.50 Blanket $4.00.
Call at Bradford Warehouse and secure a pair of our All Wool Blankets at the reduced prices. All new fresh goods just put in.
BRADFORD WAREHOUSE.

COMFORTERS REDUCED—$1.00 quality for 75c., $1.50 quality for $1.25, $1.75 quality for $1.40, $2.00 quality for $1.70.
See the bargains we are offering in Comforters, the best value we ever offered.
BRADFORD WAREHOUSE.

DRESS GOODS SALE—40c. Black Cashmere for 25c., 70c. Colored Cashmeres for 50c., 32c. Wool Plaids for 25c., 20c. Meltons for 15c.
All Dress Goods at reduced prices for the next ten days. Call and see the special value in the different lines.
BRADFORD WAREHOUSE.

FLANNEL SALE—Grey Flannels, 9c., 12½c., 15c., 17c., 19c., 20c, 25c., 30c. and 35c. Scarlet Flannels, 12½c. up. Canton Flannels, 6c., 10c. quality for 7½c., 11½c. quality for 8½c., 12½c. quality for 10c., 16c. quality for 12½c.
For best value in Flannels, Bradford Warehouse is the spot. All Flannels reduced from regular prices.
BRADFORD WAREHOUSE.

MANTLE CLOTHS—10.50 Silk Sealette $8.25, $2.50 Beavers for $1.95. Our $2.50 Beavers in Black, Bottle Green, London Smoke, Navy, Fawn, Terracotta, Seal, all reduced to $1.95, is a special bargain for all requiring fashionable mantles.
BRADFORD WAREHOUSE.

36 in. Grey Cotton 5c, 72 in. Sheeting 17c., 40c, Table Linens 30c., 80c. Corsets, 65c.
The value we are offering is unsurpassed. Bargains in every department. Come direct to Bradford Warehouse, Brockville's Best Value Dry Goods Store.
BRADFORD WAREHOUSE.

BRADFORD WAREHOUSE
BIGG'S BLOCK, KING ST.
OPPOSITE CENTRAL HOTEL.

AUTUMN OF 1890.
We are now showing the most complete and Attractive Stock of Goods ever placed on shelves in
ATHENS,
and at prices which cannot fail to suit the closest buyer.
H. H. ARNOLD.
CENTRAL BLOCK,
ATHENS, - - - ONTARIO.

R. D. Judson & Son,

Undertakers
ATHENS.
Cabinet-making in all its Branches.
Charges Moderate.

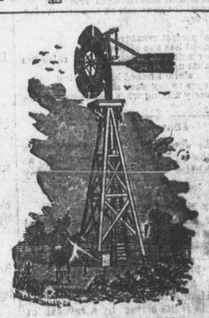

BUY A WIND-MILL NOW.
The undersigned are agents for the sale of the following first-class windmills:
HALLADAY STANDARD,
THE STAR,
AND THE GANANOQUE.
These mills have gained a high reputation for excellency throughout all Ontario. Those contemplating the erection of a mill for pumping, grinding or cutting fodder should write to
BYRON LOVERIN, GEORGE TAPLIN, } Addison.
33-tf