

Issued Each Week - Only One Dollar a Year

VOL. XXIX.

NUMBER 17.

# FARM AND DAIRY

AND

## RURAL HOME

Dairy and Cold Storage  
Commissioner DeLoe

PETERBORO, ONT.

APRIL 28,

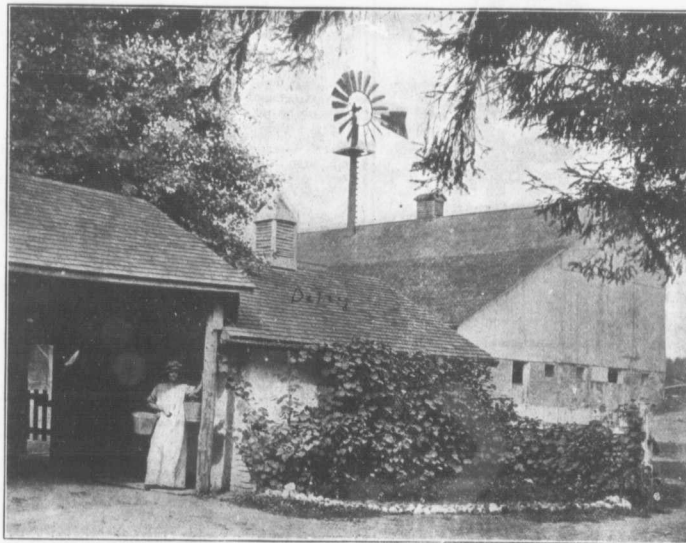

FARM BUILDINGS SHOWING SEPARATE MILK HOUSE REASONABLE DISTANCE FROM STABLE

If there is one thing above another that is needed on the average dairy farm it is a more attractive and sanitary place in which to keep the milk, the separator and the dairy utensils. Conditions approaching the ideal are shown in the above illustration, which appeared in the report of the Ontario Milk Commission, and the subject of which is the home of Jos. H. Marshall, ex-M.P., near London, Ont.

DEVOTED TO  
BETTER FARMING AND  
CANADIAN COUNTRY LIFE