

Department of Immigration and Colonization

CHINESE IMMIGRATION SERVICE



23896

Registration No.

This is to certify that the party described below registered at this office pursuant to Section 18, Chinese Immigration Act, Chapter 38, 13-14 George V.

Name Wong Duck

Otherwise known as -----

Address 1432 Government St. Victoria B.C.  
No. Street or P.O. Box Town or City Province

Present Occupation Rest. Keeper Age 32 Male  
~~Female~~

~~Married~~ if (husband) Single if (wife) in Canada give name and address. Also names and addresses of children, if in Canada -----

Born at Victoria B.C. Canada.  
Village District Country

Originally admitted to Canada at the port of -----

Ex. SS. ----- Date of Birth August 15th, 1892.

Amount Head Tax Paid \$ 7.75 Is in possession of certificate C.I. ----- No. -----  
(C.I. 5, 28, 30 or 36)

Height: 5 feet 5 1/2 inches.

Facial Marks and Physical Peculiarities:—

Pit above left eyebrow.

Scar right eyelid.

Pit left temple.

Remarks: Birth Certificate produced.

Birth registered at Victoria, B.C.

April 2nd, 1924.

Father - Wong Pon

Mother - Ng Shee

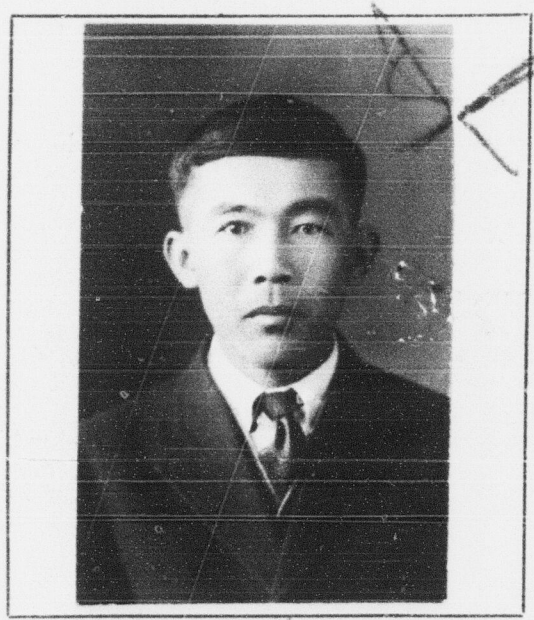

This is to certify that the party registering (is) (is not) the party whose photograph appears on the certificate above stated.

**Birth Certificate.**

CHECKED BY Swf

Signature of Registrar [Signature]  
Controller of Chinese Immigration

Title ----- Place and date VICTORIA, B. C.

APR 4 1924

This space for use of Department.

Arrival verified.

C.I. 4 No. 23896

C.I. No. -----

Fyle No. -----

APR 8 1924

[Signature] MB  
Controller of Chinese Immigration