MC2398

POOR DOCUMENT

AUCTION SALES.

Great Book Auction.

THIS AFTERNOON AT 2.30, AND EVENing at 7.30, at my Auction Room, 83 Prince William Street, unreserved sale as the whole stock must be closed out.

T. B. HANINGTON,
Auctioneer.

FIRST-CLASS PICTURES,
BY AUCTION.

On THURSDAY, the 30th inst., commencing at 10.30 o'clock, at my salesroom:

A VALUABLE collection of Choice Oil Paintings by British Artists, embracing genuine guaranteed works by exhibitors in the Royal Academy, Royal Hibernian do., the Albert Gallery, Edinburgh, and Manchester Art Exhibition. As this will be the only opportunity of getting any of those Works of Art, the attention of the lovers of Pictures is particularly directed to this sale. Pictures on view at salesroom, Tuesday, and until sale.

W. A. LOCKHART,
Jan. 27, 1890. Auctioneer.

☞The above sale is postponed until SATURDAY, 1st February, at same hour and place. If the day is stormy the above sale will be held at my salesroom.

W. A. L.

Provincial and City Six PER CENT. Bonds,
BY AUCTION.

On SATURDAY, Feb. 1st, at 12 o'clock, at Chubb's Corner:

2 Provincial Bonds,	$ 500 each,	due	Sept. 1905
3 " "	500 "	"	Oct. 1905
1 City Debenture,	500 "	"	June, 1895
3 " "	500 "	"	Jan. 1897
1 " "	1,000 "	"	June, 1903
1 " "	1,000 "	"	Nov. 1903

W. A. LOCKHART,
Auctioneer.

TO LET.

Advertisements under this head inserted for 10 cents each time or fifty cents a week. Payable in advance.

TO LET.—COTTAGES FRONTING ON MOUNT Pleasant Avenue with modern improvements at low rents. Open for inspection from 3 to 4 p. m. week days. Further information can be had from the undersigned at the Owens Art Institute at 3 p. m. ROBERT REED.
P. S.—Also from 1st May next, the premises 23 Carleton street.

TO LET,
DWELLINGS—
No. 3 Elliott Row, at present in occupation of E. S. Ritchie, Esq.
FLATS—
No. 160 Queen Street, at present in occupation of Richard O. Magee, Esq., (self contained).
Also, a Small Flat on Mecklenburg Street.
Also, a Small Tenement, with Stable, No. 18 Carmarthen Street, in rear of Elliott Row.
OFFICES—
On first and second floors, No. 120 Prince Wm. Street.
Apply to
W. M. JARVIS,
118 Prince Wm. Street.

TO LET.—A 4 ROOMED H USE. APPLY AT 48 Exmouth stree or to A. G. BOWES, & CO., 21 Canterbury street.

MISCELLANEOUS.

IF THE PARTY WHO TOOK THE REEFER from the Palace Rink carnival night will return the same promptly to the rink no further steps will be taken or questions asked.

BEING DESIRIOUS OF RETIRING FROM business I offer to any one wishful of entering that line of trade my entire stock and plant and the good will of the Restaurant and Saloon, 49 Germain Street. I would also intimate to all and every one who are on my books that an early settlement will greatly accommodate. P. A. CRUIKSHANK.

MONEY TO LOAN.

MONEY TO LOAN ON FREEHOLD SECURity in the city. Apply to CHAS. A. MACDONALD, Barrister, 46 Prince Wm. street.

MONEY TO LOAN—$5,000 on Mortgage in sums to suit borrowers. J. R. ARMSTRONG, Solicitor, Sand's Building.

MONEY TO LOAN on free hold security, E. T. C KNOWLES, 107 Prince Wm. St.

WANTED.

WANTED.—A CLEVER SALES WOMAN well acquainted with the city trade. Apply in person on Saturday, February 1st at No. 12 Charlotte street.

WANTED.—A GOOD GIRL TO COOK AND do general house work in a family of three. Apply with good reference to 106 Dorchester St. at once.

WANTED—PUPILS FOR FORMING CLASses in sight-singing and chorus work. Also four voices for Ladies Quartette. Also pupils to study the old "Italian Method of Overtone," now considered the only method for cultivating the voice. Apply at Studio, Berryman's Building, Princess st.

WANTED.—A YOUNG ST. JOHN MAN who has occupied for seven years a responsible position in Boston, where he is now employed, would like a situation as traveller for some St. John or Montreal Grocery or Tea House. Address, A. B. C, GAZETTE Office.

WANTED.—BY A SINGLE GENTLEMAN, Board in a private family. Address, J. A. R., this office.

WANTED.—A BOOK KEEPER WHO CAN write Shorthand, wants a situation. Address K. K., care this office.

WANTED—A SMALL HOUSE OR FLAT, centrally located, rent moderate. Apply by letter, giving full particulars to G. M. care of the GAZETTE.

WANTED.—A YOUNG MAN OF GOOD Address; can make a good income. Nature of business salary &c., explained on application to A. B., Box 332 P. O. St John, N. B.

WANTED—A SMALL FLAT OF THREE OR four rooms in a central part of the city. Apply by letter stating rent, etc., to S. K. care of this office.

WANTED—AT 21 SYDNEY STREET BEtween Union and King Square, Two Hundred Ladies and Gentlemen to have their Corns Extracted without pain by PROF. SEYMOUR. Also treats Ingrown Nails, Calouses, Bunions, Warts and Chilblains, etc., etc. Sundays 1 till 5.

FOR SALE OR TO LET.

FOR SALE OR TO LET.—A VALUABLE Leasehold Property on Horsefield street, formerly owned and occupied by George Calnan. Apply to GEORGE F. CALKIN, Room 2, Pugsley's Buildings, corner Prince William and Princess streets.

FOR SALE

FOR SALE OR TO RENT.—FREEHOLD LOT and Dwelling House, 58 Hazen street, at present occupied by the subscriber. House contains 11 rooms, including bath room, and is heated by combination of hot air and hot water. Rent $250. Terms of sale on application. House may be seen on Thursday afternoon. JAMES FLEMING, Phœnix Foundry.

FOR SALE.—THAT COMFORTABLE, CONvenient and thoroughly built Brick House and Freehold Lot, 40x125 feet, No. 17 Elliott Row, belonging to the estate of the late James Adam. The house is thoroughly drained and is fitted with all modern improvements. For terms and particulars enquire of R. CRUIKSHANK, Administrator Jan. 30, 1890.

FOR SALE.—ONE EXPRESS PUNG. Enquire of BARKER & Co., Church St.

ENGINE AND BOILER FOR SALE.—A 30 horse power Engine and Boiler. In good order. Apply to J. J. FORREST, Barrister, Chubb's Corner.

SPECIAL DISCOUNTS

Until February 14th on all Sunday School Books,

Bibles, Photograph Albums
—AND—
FANCY GOODS.

All the above line goods at 25 per cent. discount to clear. At

McARTHUR'S BOOK STORE,
80 King Street.

CARD.

To the public and our numerous patrons. As our business has made great strides during the past year and greatly exceeded our expectations we find it impossible to keep track of such a large number of small accounts unless we keep a large staff of book-keepers and collectors constantly employed which we cannot afford to do, therefore we have been compelled to notify you all that in the future we intend to do a strictly cash business. Parties wishing accounts rendered monthly will be accommodated, but all such accounts will have to be paid when the last parcel for the month is sent. All other parcels will have to be paid for on delivery. Hoping that all will see the justice of our course and soliciting a continuance of patronage.

We remain yours truly,

S. & M. UNGAR, Props,
Ungar's Steam Laundry, 28 to 34 Waterloo Street, Saint John, N B.

LOCAL MATTERS.

For additional Local News see First Page.

POINT LEPREAUX, JAN. 31, 9 A. M.—Wind S. E., fresh; cloudy. Therm. 24.

PUGWASH is having a small building boom. Five stores and several houses are undergoing completion.

GOOD COASTING.—Large crowds enjoy the excellent coasting on the hills of the West end every evening.

MRS. EUNICE ANNIS, of Brookfield, Queens county, N. S., died on the 12th inst., aged 100 years and 10 days.

THREE three-masted schooners and one two-masted schooner will be built at Port Greville the coming season.

THE LATE DR. CRONIN was a member of the Royal Arcanum, and the call for the payment of his insurance has been made in Canada.

JOHN B. CRANTON, a respected resident of N. E. Margaree, C. B., committed suicide by hanging on the 14th inst., while temporarily insane.

NEW CLOTHING.—Attention is directed to the announcement in another column of the specialties to be found at T. Youngclaus' clothing establishment, No. 57 Charlotte street.

THE STREET RAILWAY COMPANY had a number of men employed to-day in cutting off the ridge of ice between the worn tracks inside their rails, and in leveling of the road.

PARRSBORO, N. S., owns 21,816 tons of shipping distributed as follows:—6 ships, 6 barques, 4 brigantines, 2 steamers and 83 schooners total 101. 9 schooners representing a tonnage of 1,146 were added during the year.

MR. ISAAC JONES, a renowned hunter and marksman, of Point de Bute, capped the climax on Monday morning, by capturing a black fox. Mr. Jones has been offered forty-five dollars for his prize, but says he won't gamble just yet.

ON SATURDAY LAST a yoke of oxen, the property of T. W. Chesley, Esq., of Granville, N. S. were killed by the accidental falling of a tree upon them. One of them was killed outright, and his mate was so injured that he had to be at once killed.

BOOK AUCTION.—Attention is directed to the special sale by catalogue, of fine art books and rare and expensive works, by Mr. Hanington tomorrow [Saturday] afternoon and evening—Catalogues are ready now—This is said the finest collection ever sold here.

MR. JACOB TRITES died on Wednesday at Salem, A. Co., aged 87. Deceased was born in Moncton and at one time owned considerable of the upper end of the town. He afterwards moved to Lutes Mountain and subsequently to Salem. Mr. Trites joined the Moncton Baptist church over sixty years ago.

TO DEVELOP THEIR MUSCLES.—An effort is being made by some of the St. John Police force to organize a gymnasium. If all will agree and the room over the police court can be obtained it will likely be started at once. This is an excellent idea and one that should be furthered by the authorities as much as possible.

NEW DRUGGIST FIRM.—Messrs. Frank E. Craibe and William S. Barker have purchased the retail drug business of Messrs. T. B. Barker & Sons. The new firm will start upon their career tomorrow (Saturday) on and after which day the business will be conducted under the name and style of Frank E. Craibe & Co.

FOXES.—Foxes are numerous this winter. Mr. Wesley Young of Billtown has been unusually successful in captnring them. We understand he has secured about a dozen. Mr. Rupert Best of Prospect, who has spent a few hours of joyous pursuit of the sly Reynard, has shot three. They are still diligently searching for that 'silver grey.'—Kentville Chronicle.

NEWS ROOMS.—W. Fisher has sold out his interest in the Commercial News Rooms to Mr. J. S. Knowles who will in future attend to the wants of the numerous patrons of the rooms himself. If is to be hoped that subscribers will rally round "Joe" and that an era of great prosperity for the rooms will commence and continue under his guidance.

RAIL AND BULWARKS BROKEN.—Schooner Bertha Maud had her port rail and bulwarks pretty badly damaged night before last while lying at Rodney slip, West end. She was lying alongside of the schooner Ella Maud and when the tide was going down the Ella Maud fell over towards the wharf and the Bertha Maud, being the smaller vessel, fell under the other's bottom. When the tide left them the larger schooner crushed the smaller. The Bertha Maud was towed around to Sand Point this morning where she will lay up for the winter.

A TEMPERANCE HALL FOR THE INDIANS.—The Indians of French Village, near Fredericton, are seeking aid for the erection of a temperance hall at that place. Andrew Paul, the chief, is the originator of the scheme, and in a few days he will send out collectors for the needful. The Indians, he says, are poor, and cannot build the hall entirely from their own resources. He therefore asks aid from others, inasmuch as he believes the work worthy of their help. He wants his children brought up as believers in the full principles of temperance, and if this is done, they will be a benefit to the community at large.

SHIP BUILDING. There is quite an amount of ship building going on and to go on next summer in and around Hantsport. Mr. J. B. North intends putting on with the one already on frames, and launching during the season, three vessels, two of them to be about 800 tons and one about 450 tons. Messrs. E. Churchill and Sons, besides the steamer already on the stocks are putting timber in the yard for the erection of a Barquentine during the summer of some 700 tons or more, Capt. T. W. McKinlay, Mount Denson is preparing to build next summer a 100 ton schooner, for freighting in the Basin and up and down the Avon.

A NARROW ESCAPE.—Wm. L. Barton, chief engineer of the steamer City of Monticello, had a narrow escape from death yesterday. He started to go into one of the paddle boxes on the boat when his foot slipped and he fell into the water. While falling his chin struck some projection and when he reached the water he was partly unconscious and unable to swim. He would likely have been drowned had it not been for the quick action of one of the workmen on the boat who, when he saw Mr. Barton fall, climbed to the bottom of the paddle box and pulled the engineer out. Mr. Barton resumed his duties on the boat today, but he still complains of feeling very sore.

I am still selling those celebrated Briar Pipes with pure Ambers at 25 cents each LOUIS GREEN, 59 King street.

MOULDING SHOPS BURNED.

An Early Morning Blaze at Indiantown.

Early this morning fire broke out in Mr. George Waring's iron moulding shop at Bridge street, Indiantown, North end. The fire spread rapidly, and in a short time the whole brass and iron foundry and pattern store room, which were situated in the rear of the machine and blacksmith shops, were on fire. The fire had been burning some time before the firemen arrived and it was with great difficulty that it was kept from spreading as the foundry was closely surrounded by wooden houses. William White's house caught several times and ells of the River View Hotel and Ald. Jos. Horncastle's house, which were almost adjoining the foundry, were considerably burned. The blacksmith shop, coal shed and engine room of Mr. Waring's establishment were also on fire several times, but by good management on the part of the firemen these buildings were saved from much damage. A considerable quantity of machinery in the brass and iron moulding shops was destroyed and a large quantity of valuable moulds and patterns which Mr. Waring has been accumulating for the past twenty years were destroyed. These cannot be easily replaced, and the loss to Mr. Waring will be a heavy one. He has only $1,100 insurance on the property destroyed, which will come far below the amount lost. He will, however, rebuild at once. It is thought the fire started about the furnace.

About half past five box 122 at the corner of Main and Bridge streets was struck, but the bell only sounded one blow. James Campbell, who was at the box when it was first pulled, returned to the fire and soon after as no hose cart came he started for the engine house to see what was the matter. He had almost reached there when the bell struck and just then the hose cart came out of No. 5 engine house.

Police officer George Moore had struck the alarm from box 125 at the engine house.

The engine and hose cart drivers heard the bell when the first box was pulled and got up, but as it only struck one blow they thought it must have been caused by a telephone or light wire getting across the alarm wire, and they turned in again till box 125 was struck at 10 minutes to six. When a proper alarm was given the No. 5 hose cart was quickly on the scene and No. 4 soon followed. The experience this morning, however, speaks in favor of the permanent force idea in the fire department. When the driver of No. 5 hose cart arrived at the fire there were no firemen to help with the hose. The crowd of men gathered around were willing enough to assist but there was a great variety of opinions as to where the hose should be placed. Everybody fancied he knew better than the driver and everybody wanted their ideas carried out. When he had succeeded in getting the hose connected with a plug and was struggling to get a stream on to the fire from a yard on the upper side of it the nozzle of the hose came off and he went headlong down a steep bank against the burning foundry and narrowly escaped getting seriously burned. Fortunately No. 4 hose cart arrived soon afterwards with a couple of firemen.

With permanent hose men at the engine houses ready to go with the hose cart this trouble and delay would not occur. Some of the hosemen get out very quick but they cannot possibly arrive at a fire nearly as soon as the hose cart, especially if the fire is out of the district in which they live, or even on an outlying portion of it.

SPIRIT OF THE TIMES.

Skating.

JOE DONOGHUE WINS TWO.

NEWBURG, N. Y., Jan. 29.—The races of the National Amateur Skating Association were called on at Washington lake this morning, and three of them took place—the 440-yards dash, the five-mile and the one-mile contests.

The first event called was the 440-yard dash, straightway, the contestants, going with the wind. Those who showed up for the race were: Frank D. Carroll, the Loppe brothers, two of the Donoghue brothers, Louis Levien, Howard P. Mosher of Fishkill Landing, and Elmer Simpson of Newburg. Jim Donoghue took the lead at the word, Simpson getting the poorest start. Jim held his own for a while, but Mosher edged gradually to the front, and came in a winner in 37⅘s., thus breaking all previous records, the next being 40⅘s. by Tim Donoghue in 1888, and G. D. Phillips in 1886. Joe Donoghue landed second, Jim third and Simpson fourth. The rest were close up.

The five-mile race brought out Carrol, the Donoghue brothers, Loppe brothers, Mosher, Simpson and Thomas F. Devine of Matteawan, N. Y. By the time this event was started the sun had softened the ice some, and made it much less suitable for fast time. The course was too laps to the mile. Simpson made the best start, but was quickly followed by the rest. Coming down the course at the end of the first mile, it was observed that Joe Donoghue had set his spinnakers and was pulling for front place. He flew over the ice like a swallow and from this out there was no one in the race but Joe, so far as first place was concerned. He made the first mile with ease in 3:55, and folding his arms behind his back and with long, steady strokes easily won the race. Carroll, the Canadian, surprised every one by his poor work. The third mile was made in 10m. 30s.; the fourth in 14m. 10s.; and the fifth in 17m. 50 1-5s. Simpson got second and Jim Donoghue third.

The one-mile race was called after the crowd was allowed to wend their way back to Newburg, as the ice was not considered safe. The Loppe brothers, Donoghue brothers, Mosher, Carroll aud Fred Buckner of Verplanck's Point were the starters. Joe Donoghue took the lead when half the distance was gone over, and kept it to the end: time 3m. 28s. The Canadian was second and Jim Donoghue third.

Lacrosse.

The Springhill News says in reference to the formation of a Maritime lacrosse league: "Springhill will not be behind when the time comes."

At a meeting of the Y. M. C. A's last evening the advisability of organizing a league was discussed. Nothing definite was decided upon, but the matter will likely be brought before a more largely attended meeting.

The Ring.

THE JACKSON-ASHTON EXHIBITION.

The Boston Herald speaking of the Jackson-Ashton exhibition Wednesday evening at which John L. Sullivan formed a conspicious stage figure, says:

Time was called and the men came to the centre of the stage. Jackson's dusky form was clad in white jersey and tights, and Ashton in a pink suit of like style. Ashton was first to lead. His left landed lightly on the black's chest, Jackson returning on the wind and neck with either hand. In a short exchange Jackson's complete superiority over the Providence boy was clearly demonstrated. Jackson's reach was so much longer than that of his opponent that he seldom found it necessary to straighten his arm to reach the mark, and he kept Ashton jumping continually to keep out of range. When Jackson retired to his corner after the first round, Sullivan was pointed out to him by his trainer, Sam Fitzpatrick, and as the Australian craned his neck for a better view of the champion, a wag in the audience caused a hearty laugh by calling out, "Look out, John, he's sizing you up." The second and third rounds were similar to the first, lively, but all one way. Jackson towered over the Providence boy fully 12 inches, and the most of his blows were of necessity of the dropping order. The closing round was of more interest than the others. Ashton making a better stand, and receiving a number of blows from the Australian, which would have done damage if the colored man had so elected.

The spectators applauded Jackson's clever style, and at the end of the bout he was cheered again and again. The club directors were highly pleased at the unqualified success of their first meeting.

Brevities.

The steamer Stanley is stuck in the ice near the lighthouse in Pictou harbor.

The Institute museum is being transferred to the rooms of the Natural History Society. It will be open to the public.

The treasurer of the Haven acknowledges the receipt of contributions during the past month to the amount of between $50 and $60.

Schr. G. C. Kelly (Br), from Boston for Halifax, before reported abandoned after being ashore, was towed to Pubnico on Tuesdy waterlogged and dismasted.

The mails are now conveyed between P. E. Island and the mainland by ice boats, communication by the Stanley being frequently interrupted by the ice.

At the elections in P. E. Island yesterday the local government is supposed to have been sustained by a small majority. The house is reported to stand 17 to 13.

The concert given in Brussels street church school room last evening was highly successful. the attendance being large and the programme an excellent one.

To give passengers by the New Brunswick and I. C. railroads more time to make transfer, the hour of the City of Monticello's sailing has been changed to 7:30 a. m. local time.

The British brig Genoa, from Port Williams, N. S., for Buenos Ayres, was spoken Jan. 5, lat. 35 N. lon. 38 W. signalled that her master, Capt. Davidson, had died on the night of Jan. 4.

The remains of Mrs. Beadle, late of Carleton, will be interred in Fredericton to-morrow. She was an aunt of Mr. Rainsford, clerk of the House of Assembly, and a daughter of the first Attorney General Wetmore.

The following gentlemen have been appointed to represent the St. John Agricultural society in the Exhibition Association:—J. M. Johnson, Dr. Thos. Walker, S. S. Hall, J. A. S. Mott, A. L. Law, Dr. D. E. Berryman, and A. M. Magee.

Says the St. Croix Courier: A letter received yesterday from Rev. T. E. Dowling, written off Lisbon on the 9th inst., says that he is on his way to Jerusalem via Malta and Alexandria. Mr. Dowling has been appointed to a chaplaincy in Jerusalem.

Mr. J. C. Allison was appointed yesterday by the board of public works to examine the plan of wharves, docks, etc., submitted by Mr. J. D. Leary and report upon them. Mr. Leary was present at the meeting and submitted the plans which were inspected by the members of the board present.

The S. S. Damara, as already announced, left London for Halifax on the 7th inst. She met with heavy weather and put back to Queenstown on the 19th, sailing for Halifax again on the 21st. The New York Herald now chronicles her arrival at Queenstown again on the 28th.

In his lecture on the Opportunity of the Age in Leinster street Baptist church last evening Rev. J. B. Saer declared that the task of the nineteenth century was to seek to influence the thousands and millions physically, commercially and intellectually and socially, politically and spiritually, for time and eternity. The lecturer showed that the ladies paid for missions the following amounts: Episcopal, $214,412; Baptist, $1,214,332; Methodist, $2,160,000; Congregational, $2,177,655; Presbyterian, $3,238,971.

At the annual meeting of the members of Union street Congregational church Wednesday evening the receipts from the treasurer's report appeared to be $2,588,-85. The debt had been reduced to a small extent. The following officers were elected:—William Kerr, treasurer; James Woodrow, clerk; E C Foster, financial secretary; C H Dearborn, missionary treasurer; William Kerr, James Harrison, Josiah Fowler and E L Foss, deacons. The usual committees were appointed. A preliminary devotional service was conducted by the pastor, Rev. J. B. Saer.

Of Personal Interest.

City Engineer Peters, after two weeks illness with la grippe, was able to be out yesterday.

Rev. Fr. Dallard, of St. Stephen was in the city yesterday.

Engineer Cook, of No. 5 engine house, is confined to his home with influenza.

Rev. F. H. W. Pickles is still unable to be abroad.

P. S. Archibald of the I. C. R. is registered at the Royal.

Among the arrivals at the Victoria are, H. B. White, Centreville, James Read, Port Elgin, and John W. Jago, Halifax.

Miss Ella Hunter, one of the teachers in the Halifax Institute for the blind passed this city yesterday morning from Fredericton where she was spending at her home a month's well earned vacation.

Robberies at St. Martins.

St. Martins has lately developed a sensation in the shape of a gang of petty thieves, who have been entering stores, houses, and farm-yards, and indiscriminately carrying off whatever they could put their hands on. D. Vaughan's store, at that place, was entered last week and a number of pairs of boots stolen. An effort was also made to break into James Rourke's store. The St. Martins school house was broken into, but nothing of any importance taken. One farmer missed a sheep for some time and another several ducks. The former, however, has been recovered. As before mentioned it is believed that these robberies are the work of a gang of thieves which has recently been organized at the village. The residents of the village are beginning to fear that the depredations will be carried further if the gang is not speedily broken up, and efforts are, therefore, being made by them to secure the services of some of the police department of this city.

THOSE who investigate for excellence and beauty in photography will be repaid by a call at Climo's. In comparative merit his prices are lower than any. 85 Germain street.

The Farmers in Council.

At the morning session of the provincial Farmers Association yesterday the following resolutions were presented and adopted.

We the members of this association, believing as we do that dairying promises to be one of the most profitable departments of our husbandry. And a superior article of butter should be one of the staple products of this province;

Therefore resolved. That we do memorialize our provincial government to take into consideration the great need of a better system of manufacturing butter, and render such financial and other assistance as may be deemed necessary to the establishment of butter factories in various agricultural communities of the province.

And further resolved, That the association is of opinion that a specialist should be employed to introduce such factories in communities offering the necessary inducements.

The president and secretary were instructed to memorialize the local government for a special grant of $500 this year and $200 annually hereafter with a view to the amalgamation of the association with the Dairying association of Nova Scotia, which now has a fund of $300 and an annual grant from the province of $200.

Papers on dairying were read by Peleg Smith, R. E. Patterson and A. B. Wilmot which were discussed at considerable length.

In the afternoon Wm. Hawker read a paper on fruit culture and S. L. Peters, Secretary Lugrin, Sir Leonard Tilley and others followed with remarks on the same subject. It was decided to hold the annual meeting in Fredericton during the session of the legislature and the next midsummer session in Woodstock.

The officers were elected as follows:

Julius L. Inches, Fredericton, president;

Peleg Smith, Hampstead, recording secretary;

C. H. Lugrin, Fredericton, treasurer.

Vice-presidents—Victoria, J. E. Porter; Carleton, J. N. Sloat; York, W. C. Gellibrand; Sunbury, W. W. Hubbard; Queens, H. B. Hall; Kings, J. T. Barnes; Charlotte, Judge Stevens; St. John, E. H. Turnbull; Albert, Wm. Keith; Westmorland, Howard Trueman; Kent, W. J. Brait.

THERE'S NOTHING THE MATTER AT HANTSPORT.—At Hantsport, Jan. 5th, the wife of Capt. Cyrus Davidson, of a daughter.

At Hantsport, Jan. 10th, the wife of Jacob Harvie, of a daughter.

At Hantsport, Jan. 13th, to the wife of Capt. Thos. Masters, a daughter.

At Hantsport, Jan. 17th, to the wife of Wm. Beckwith a daughter.

At Hantsport, Jan. 22nd, the wife of W. D. Carter of a son.

NELLIE BLY goes around the world in 72 days. By using COMET STOVE POLISH, your stove will shine in a less number of seconds. Wholesale by H. W. Northrup, South wharf.

Macaulay Bros. & Co.,
61 and 63 King St.

Wool Blanketings
By the yard.
THE BEST GOODS MADE FOR
Children's Warm Coats,
LADIES' ULSTERS,
Circulars, Pullman Wraps,
Bath Robes,
And many different garments where warmth is required. They come in shades of
CARDINAL, BROWN, BLACK, NAVY, GREY, CARNET and STRIPES.

EIDER-DOWN
Heavy Jersey Flannels,
In New Colorings of
FANCY STRIPES
and plain light shades of
Cream, Pink, Blue and Cardinal.
These are very desirable goods for warm dressing Sacques or infants' coats.

Macaulay Bros & Co.
Prices by Mail on Application.

AMUSEMENTS.

Grand Skating Tournament
—AT—
PALACE RINK,
FEBRUARY 4TH.

3 MILE RACE for GOLD CHALLENGE MEDAL offered by rink.
ENTRIES: C. Courtney, A. Alcorn, J. Donovan, J. A. Davison, T. Irvine, J. Garnet, O. G. Laskie, B. Hefron.
2 MILE RACE FOR BOYS.—Prize, Silver Medal. Entries: K. Carson, G. Beverley, W. Dunbrack, Oliver Irvine, E. Dalton, W. W. Wilson.
2 MILE EXHIBITION for a record by Hobe Dingee, Junior Champion of Maritime Provinces.
3 MILE CHALLENGE RACE for $25 a side. Sim Dingee and an Unknown.
3 MILE CHALLENGE RACE for Medal, offered by Rink. E. McDonald and others.
MUSIC BY ARTILLERY BAND.
ADMISSION 25CTS.

SPENCER'S
Standard Dancing Academy.

REDUCED PRICES. Come and see for yourselves. I will open new classes for beginners on Thursday, January 9th, afternoon and evening: afternoon at 3.30 o'clock. Ladies and gentlemen at 8 in the evening. Probably the last new term this season. NOW IS THE TIME if you wish to learn at a low figure. Terms cash, in advance. Afternoon class, only $3.00 for 20 lessons.
Private lessons in waltzing given day or evening.
A. L. SPENCER, Teacher,
Domville Building.

NEW ADVERTISMENTS.

To the Subscribers to the Commercial News Room, 65 Prince William St.

I HAVE this day transferred to Mr. J. S Knowles all my interests in the News Room, and request a continuance to him of the favors extended to me in the past. All overdue subscriptions are payable to Mr. Knowles. Thanking you for past patronage, I am yours &c.,
C H. FISHER.

HAVING become proprietor of the Commercial News Room, I shall endeavor to conduct it so as to merit the support of the business community, and hope my efforts to please will be productive of a large increase of subscribers.
J. S. KNOWLES.

NOW
is the time to get a good suit of clothes made to order. A large stock of
English and Scotch Tweeds
to select from. All fits guaranteed and made up in first-class style at remarkable low prices for cash. The balance of my immense stock of
Ready Made Clothing
at a large discount to clear. A fine stock of
Gents Furnishings.
All goods sold ot a large discount for cash.

T. YOUNGCLAUS,
51 Charlotte street.

NEW NOVEL.
A STORY OF
Three Sisters,
BY C. MAXWELL.
PRICE 20 CENTS.
FOR SALE BY
J. & A. McMILLAN,
Booksellers and Stationers,
ST. JOHN, N. B.

HERRING
LANDING TODAY
1 Carload Labrador Herring.
The above are genuine and decidedly the best Table Fish in the market.
1 Carload Canso Herring,
Very Large and Fat.
WHOLESALE BY
Geo. S. deForest & Sons
St. John, N. B.

SALT.
Now Landing.
A CARGO OF SALT
Ex Schooner "Sabrina."
FOR SALE BY
BARTON CANDY,
Nelson Street.

MOLASSES.
25 Hhds Choice Bright Barbadoes Molasses;
30 Hhds Choice Nevis and Antigua Molasses;
PRICES LOW.
GEORGE MORRISON, JR.

PIANOS & ORGANS,
By the Best Manufacturers.
Prices from $50 to $400.
Piano Covers, Stools, Accordeons, Music Books, &c., at lowest prices. Sheet Music 3 to 10 cts.; Pianos to Hire. Also New Home and White Sewing Machines and the World's Star Knitting Machines, $30 upwards. A trial free at
WILLIAM CRAWFORD'S,
66 King street, St. John, N. B.

SUGAR.
GRANULATED YELLOW C.
LANDING.
FOR SALE LOW.
W. FRANK HATHEWAY,
17 and 18 South Wharf.

DIED.

ELLIS—In this city, on Wednesday, Jan 29th of congestion of the lungs, Henry Ellis, in the 46th year of his age, a native of Manchester, England, and late of H. M. 22nd regiment, leaving a wife and six children to mourn their sad loss.
☞Funeral from the residence of Mr. William Bannister, 168 Leinster street, on Sunday next, at half-past 2 o'clock.

Parke Davis & Co.
Scale Pepsine,
Powdered Pepsine,
Lactated Pepsine,
Syrup Trifolium Comp,
Hematic Syrup,
Gelatine Coated Pills,
Normal Liquid Ergot,
Fluid Extract Cascara Segrado,
Fluid Extract Golden Seal Colorless,
Beef Iron and Wine,
Emulsion of Cod Liver Oil, 1 gall jugs;
Cocoaine Muriate,
Empty Capsules,
Cascara, Cordial.
All the above from the celebrated house of Parke, Davis & Co.
T. B. BARKER & SONS.

JOURNAL OF SHIPPING

Port of St. John.

ARRIVED. Jan. 31.

Am Schr Grace Cushing, 150, Spragg, Boston, A W Adams.
Schr Cecelia, 80, Horton, Perth Amboy, 60 tons moulding sand to W Hazlehurst vessel to Lemuel Horton.
Schr Rex, 57, Sweet, Quaco.
" Herald, 85, Merriam, Parrsboro.
" Eureka, 94, Cram, do.

CLEARED. Jan 31.

Stmr Alpha, 211, Clements, Yarmouth, mdse and pass Troop & Son.
Am Schr Cathie C Berry, 393, Foster, New York deals E G Dunn.
Schr Carrie E, 117, Williams, New York.

British Ports.

SAILED.

Cardiff, 29th inst, bark M & E Cox, Robinson for Buenos Ayres.

Foreign Ports.

ARRIVED.

Boston, 29th inst, schr Swallow, Dixon, from St John.
Portland, 28th inst, schr Nellie Blanche, Benjamin, from Lepreaux for Boston.
New York, 29th inst, ship Walter H Wilson, Sproull, from Calcutta.
Gloucester, 29th inst, ship Iona, Morrison from Sackville for Boston; Lookout, Ingersoll, from Grand Manan for do.

CLEARED.

Boston, 29th inst, schr Eva J Moore, Smith, for Advocate; Flash, Gilchrist for St John.
New York, 29th inst, ship Narwhal, Wilson, for Batavia.

SAILED.

Vineyard Haven, 28th inst, bark Mary A Troop from Boston for New York.
New York, 29th inst, schr Lulu Ammerman, Reynard and Lizzie I Small, Lawson for Boston.

Memoranda.

Passed Deal, 23th inst, ship Larnica, Boyd and Austria, Dakin from London for Cardiff.

Coasters in Port. Loading.

NORTH MARKET WHARF.

Schr Electric Light, Wilson, for Campobello.

SOUTH MARKET WHARF.

Schr E L Perkins, Powell, for Yarmouth.

LOVITT'S SLIP.

Schr Merton, Dexter, for Parrsboro.

SQUARE-RIGGED VESSELS BOUND TO ST. JOHN.

STEAMERS.

Damara, from Queenstown Jan 20.
Uiunda, from London, Jan 18.

SHIPS.

Geraldine, from Buenos Ayres, sld Dec 14
Sapphire, from Antwerp, sld Jan 3.
Evri Burgess in port Boston, Jan 17.
Munster, from Cardiff via Montevideo Dec 27.

BARQUES.

Oliver Emery, from Dublin, Nov 23rd.
Carrier Dove, at La Plata, in port Dec 12
Emil Strang, from Buenos Ayres Dec 20.
Herbert, from Swansea via Montevideo Oct 2.
Lizzie Wright, from Montevideo via Barbados Dec 10.
Ashlow, from Cork Jan 11.
Nostra, Genitori, in port Boston Jan 17.

VALENTINES,
Valentines, Valentines, Valentines.
BOOKS AND TOYS.
Large stock at lowest prices to select from.
A. MURPHY,
BOOKSTORE,
Opposite Pitt's Store, Union St.

AN OPPORTUNITY TO BUY
BEDROOM SUITES
AT GREATLY REDUCED PRICES.
A number of Odd Bedroom Suites in front store are offered at reduced prices until February 1st, to make room for new styles to arrive early in February.
HAROLD GILBERT,
Carpet and Furniture Warerooms,
54 KING STREET.

—BUY—
IDEAL SOAP.
FULL POUND BAR.
Wrapped, Pressed, Perfumed
BEST VALUE IN CANADA.
ALL GROCERS KEEP IT.

Steel Skates, 50c. per Pair.
Buy early before the Lot is Sold.
CLARKE, KERR & THORNE,
60 Prince William Street.

LOOK IN
And Examine our New Christmas Presents, which we are now showing, including
Fine Art Books,
Juvenile Books,
Books for young and old,
Dressing Cases,
Writing Desks,
Work Boxes,
Jewel Cases, &c., &c.
ALFRED MORRISEY,
104 KING STREET.

75 QUARTS
ALDERBROOK JERSEY CREAM
140 Rolls Gilt Edge Butter.
Alderbrook Henery Eggs,
FRESH EVERY DAY.
GEORGE ROBERTSON & CO.,
50 KING STREET.
N. B.—Lots of Oranges 18 Cents per Dozen.

MANKS and CO.,
50 KING STREET.
Xmas and Holiday Goods
IN FINE FURS FOR
LADIES and GENTLEMEN.
FUR SACQUES, CAPES, BOAS, MUFFS, COLLARS and GLOVES.
PRICES AND STYLES RIGHT.

A DIFFICULT PROBLEM SOLVED.
HOW TO KEEP SERVANTS.
By sending your washing to be rough dried at
UNGAR'S STEAM LAUNDRY.
25cts Per Dozen large or small.
32 WATERLOO ST.

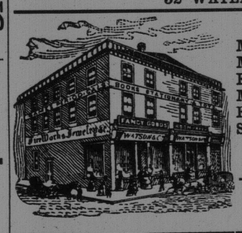

Large and Varied Stock of
Masks, Animal Faces,
Masquerade Faces,
Fancy Faces,
Moustaches, Whiskers, &c.,
Fancy Gold Paper,
Silver Paper,
and other trimmings for Carnivals &c.
Prices low at
WATSON & CO'S
Cor Charlotte and Union St.

We have just opened a very choice selection of
"WEDGEWOOD WARE"
In Dark Blue and New Lilac Colors.
Which we will sell at very low prices. Call and see it.
W. H. Hayward,
85 and 87 Princess St.

STOVES
REPAIRED AND FITTED UP.
Special attention paid to the Fitting of Stoves.
Full Line of Stoves and Ranges of the latest paterns in stock.
Castings and Fire Brick Linings for repairs of the Climax Range.
A. G. BOWES & Co.,
21 Canterbury Street.