MC 2035 POOR DOCUMENT

AUG. 1 CLOSING DATE FOR FOLLOWING ENTRIES
DOMINION EXHIBITION
St. John, N. B., Sept. 5th to 15th.
Cattle and Live Stock. The Horse Exhibits. The Poultry Show. Bees and Honey.
Horticultural. Agricultural. Dairy and Canning. Women's Work.
Entry Blanks, Prize Lists Forwarded Free.
H. J. P. GOOD, Manager. H. A. PORTER, Secretary.

AMUSEMENTS

The "NICKEL'S" BIG BILL TODAY
Another of Those Famous Biographs
"A VICTIM OF JEALOUSY" Strong Society Play
Story of a Convict Hero "The Vein of Pure Gold" | "Sooty Sketches" Comedy "The Old Horse" Drama
DAINTY BETTY DONN AND DEWITT CAIRNS IN NEW SONGS
"Just A'Wearyin For You" (By Carrie Jacobs-Bond) | "Whistle and I'll Wait For You"
POPULAR ORCHESTRAL SELECTIONS

LYRIC
Western Picture Feature
The Adventures OF A Cow Puncher
A Wonderful Western Film Full of Life and Thrill
IVY and IVY
COMEDY INSTRUMENTALISTS
These Clever Musicians not only play many instruments but have AN EXCELLENT LINE OF COMEDY and Beautiful Costumes
Afternoons at 3 o'clock. First Evening Performance 7.30

DRAMA: THE TRUANT
UNIQUE
COMEDY: Down With Women
SOMETHING NEW: Grand Spectacular Indian Novelty. TINY WILLIAMS Offers a New Hit: "Lily of the Prairies" With Miniature Woodland Setting!
LOOK! PATHE'S LATEST American Western Success "The Flag of Company H" See the Thrilling War Scene. How a Dog Saved the Day. The Indians on the Warpath, etc.

STAR—Biograph—"A Child of The Ghetto"
"Any Old Rags or Iron!" | MASTER HANLON
Strong Drama "THE CLAY BAKER" Inventors Story
BIG BRIGHT HAPPY SHOW FOR AN HOUR

GEM
JAMES J. CORBETT and MISS FLORENCE TURNER!
In The Great "VITAGRAPH" Film 1022 Feet in Length.
How Championships Are Won and Lost
PHYSICAL CULTURE—BEAUTY HINTS TO LADIES—BAG PUNCHING
New Song—New Music | Scientific Boxing | Other Pictures
New Ventilation Scheme | Shadow Dancing | Besides a Big "IMP" Production
Cool—Refreshing | Clean Comedy
Don't Miss This Show! Mat. 2-5 p.m. Nights 7-10.30
Mon. Tues. Wed. June 27, 28, 29.

OPERA HOUSE
2 Days, COMMENCING FRIDAY, July 1st
Special Matinee Dominion Day and Saturday.
William Lawrence
Past Five Seasons Denman Thompson's Successor as "Uncle Josh" in "The Old Homestead," Presenting His Latest Rural Success,
"Uncle Dave Holcomb"
Greatest Rural Play Ever Written
Exactly as Produced in Boston, Providence and Philadelphia, together with all scenery and electrical effects.
PRICES—15c, 25c, 35c, 50c. Matinees, 25c to All.

AMUSEMENTS FOR OURSELVES AND OTHERS

BIOGRAPH DRAWING ROOM PLAY

At the Nickel today and Tuesday another of those attractive mid-summer bills will be put on, headed by the Biograph society play "A Victim of Jealousy." It will be of interest to Biograph enthusiasts to know that this excellent aggregation of players have been back to New York after their Los Angeles sojourn for several weeks and are again producing those famous drawing room social playlets upon which their reputation has been built. "A Victim of Jealousy" is announced as a happy return to this class of picture.

In the opposite strain will be Selig's convict story "A Mine of Gold" introducing rugged characters of the mining regions in a story of absorbing heart interest. "The Old Horse" will portray the faithfulness of an equine hero in the wilds of Russia and "Sooty Sketches" will be of original entertaining value. Miss Donn's vocal contribution will be Carrie Jacobs-Bond's dainty "Just Awearyin' For You," and Mr. Cairns will sing "Whistle and I'll Wait for You." The Nickel orchestra will have a light and airy summer programme.

WESTERN FEATURE AND TINY WILLIAMS IN INDIAN NOVELTY AT "UNIQUE."

The "Unique" management announces for the first half of the week a real treat will be offered to patrons, when Tiny Williams will be heard in the latest Indian novelty, "Lily of the Prairie." This is a most pleasant and welcome change from the usual style of singing vaudeville house, as a most spectacular and natural wood land stage setting with special electrical effects. The programme is an excellent one, Pathe's American release, "The Flag of Company H." This feature is claimed to be the most marvellous film the French firm has ever turned out. The hero of the story is a St. Bernard dog which, when all but one of the soldiers is killed, digs up the flag and carries it through a wild country to the main command, meanwhile pursued by Indians. "Down with Women," is an amusing satire on the suffragettes, sure to delight the male portion of the audience at least. A clever little child story of the dramatic type entitled, "The Little Truant" is a subject based upon the influence that a child may unconsciously exert. Two lively comedies will also be presented.

IVY AND IVY AT THE LYRIC TONIGHT.

Ivy and Ivy, the best musical team seen in this section for a long time, will be seen and heard at the Lyric tonight. These clever musicians play many difficult instruments rendering both classical and popular selections in the most pleasing manner. Not only are they clever musicians but the comedy introduced all through is both clever and laugh-provoking. The costumes worn by the lady in the act are also a feature.

The management of the Lyric is putting forth every effort to secure first class attractions and make both the house and the performance clean and wholesome and in every way as far beyond criticism as possible.

The picture programme today is excellent. The feature picture is one of the new Tannhauser films, which have become so popular with the patrons of the Lyric.

The Rising Young Man who always has On Tap a supply of Hot Air and Small Talk isn't always the lad who can Deliver the Goods when Wise Men meet in Council. Nor is the Young Fellow who continually keeps his Tongue in the Back of his Mouth and poses as one Deep in Thought always the Chap with a Font of Wisdom stored in his Conk.

THE TECUMSEH-CAPITAL LACROSSE GAME IN TORONTO

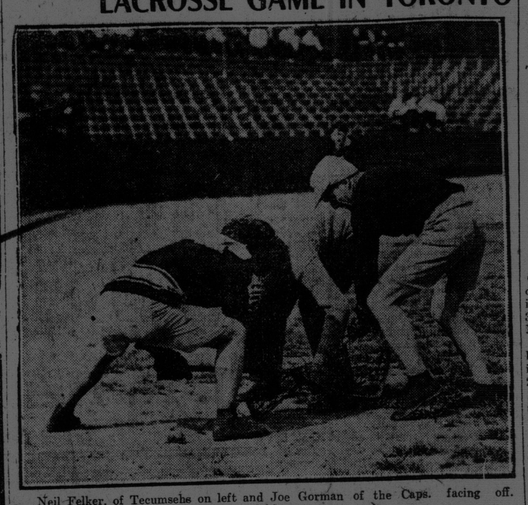

Neil Felker, of Tecumsehs on left and Joe Gorman of the Caps. facing off. Felker played one of the best games of his career.

SPORT NEWS OF A DAY; AT HOME AND ABROAD

St. Johns Beat Clippers.

Before about 500 people on the Every Day Club grounds Saturday the St. Johns took the Clippers into camp again, 5 to 4, in a cracker jack game. It was one of the best games the two teams have played. Neither side scored in the first two innings and Charlie Tilley's fast ones were the first to score in the third. The McBrine outfit came back with two runs and excitement ran high. The St. Johns made four more and the best the Clippers could do was two. Both Nesbit and McGovern pitched great ball with perhaps the home man slightly the better. With the score tied in the eighth it looked like anybody's game, but Cribbs' pretty single drove two men home. The teams were:—

St. Johns.	Clippers.
Catcher.	
Rootes	Sproul
Pitcher.	
Nesbit	McGovern
First Base.	
Crosby	Taylor
Second Base.	
E. Ramsey	Calahan
Third Base.	
A. Ramsey	Howe
Shortstop.	
Copeland	Finnamore
Left Field.	
Lynch	Woods
Centre Field.	
Case	Cooper
Right Field.	
Cribbs	Chase

The following is the league standing:

	Won.	Lost.	P.C.
St. Johns	8	3	.727
Clippers	3	8	.272

St. Peters were Victors.

In the Inter Society League on Saturday the St. Peters won from St. Josephs by the narrow margin of 6 to 5. The game was a good one. Howe, who was in the box for the purple and white, pitched winning ball and that his team lost is attributed solely to the fact that Harrington, the North Enders' new box artist, was a puzzler. James Mitchell umpired in a satisfactory manner. The teams and scores follow.

St. Peter's.

	A.B.	R.	H.	P.O.	A.	E.
Cregan, 2b.	4	0	0	0	1	0
Donnelly, 1b.	4	1	2	11	1	1
Riley, c.f.	3	0	0	3	0	0
Daley, s.s.	4	1	1	0	3	2
Howe, p.	3	1	0	0	6	0
Donovan, r.f.	4	1	1	0	0	0
Conboy, 3b.	4	0	0	1	1	0
Harris, l.f.	4	1	1	2	0	0
Mills, c.	4	0	1	10	3	0
	34	5	6	27	14	3

St. Joseph's.

	A.B.	R.	H.	P.O.	A.	E.
Harrigan, s. s.	3	1	1	1	1	1
C. McCormick, l.f.	5	1	2	1	0	0
Dever, c.	4	1	0	1	1	0
Britt, 1b.	5	0	2	8	0	1
Harrington, p.	5	0	1	2	5	0
McCormick, 2b.	3	0	1	1	1	1
McGowan, c.	4	1	1	12	1	1
Mahoney, 3b.	3	1	1	1	2	0
Doherty, r.f.	4	1	1	0	0	0
	38	6	10	27	11	4

Summary of game:

St. John, N. B., Shamrock grounds, Saturday afternoon, June 25th, St. Peter's, 6; St. Joseph's, 5. Three base hit, Harrington. First base on errors, St. Peter's, 2; St. Joseph's 3. Stolen bases, Harrington, C. McCormick, Dever, J. McCormick, Donnelly, Daly, Howe, Donovan. Bases on balls, off Harrington, 1, viz., Riley; off Howe, 3, viz., Dever, J. McCormick, F. Mahoney. Struck out by Humphrey, 11, viz., Cregan 2, Donnelly, Riley, Donovan, Conboy 2, Harris 2, Mills 2. Struck out by Howe, 7, viz., Harrigan 2, Britt, Harrington 2, J. McCormick, McGowan. Wild pitch, Howe. Sacrifice hit, C. McCormick. Sacrifice fly, Britt. Left on bases, St. Peter's, 8, viz., Harrigan, C. McCormick, Dever 2, Britt 2, McGowan, F. Mahoney. St. Joseph's, 4, viz., Riley, Daly 2, Donovan. Double plays, Howe to Mills to Donnelly; Harrington to Mahoney. Time of game, 1.35. Umpire, Mitchell. Attendance, 600.

St. Peters Defeat A. O. H.

In the evening the league leaders won from the A. O. H. 5 to 4. Dever started to pitch for the St. Peters, but retired in favor of Harrington. The teams and score follows.

St. Peter's.

	A.B.	R.	H.	P.O.	A.	E.
Harrigan, s.s.	2	0	2	0	0	0
C. McCormick, l.f.	2	1	0	1	0	0
Harrington, p.f.	3	1	0	1	0	0
Britt, 1b.	3	2	2	4	0	1
Dever, p. l.f.	2	1	1	0	1	0
J. McCormick, 2b.	2	0	1	2	2	0
Mahony, 3b.	3	0	0	0	0	0
McGowan, c.	3	0	0	10	1	0
Doherty, r.f.	3	0	1	0	0	0
	26	5	8	18	4	1

A. O. H.

	A.B.	R.	H.	P.O.	A.	E.
Fleming, c.f.	3	2	2	2	0	0
J. Toole, c.	3	1	1	3	1	1
Downing, s.s.	3	0	0	0	1	1
Keenan, 1b.	3	0	0	3	0	1
Sullivan, 3b.	3	1	1	3	0	0
Humphrey, p.	2	0	1	1	1	1
O'Keefe, r.f.	2	0	0	0	0	0
Littlejohn, l.f.	2	0	1	0	0	0

LOCAL BASEBALL CALENDAR
Every Day Club Grounds.
Monday evenings—Com. League.
Tuesday evening—I. C. R. League.
Wednesday evening—St. John League.
Thursday evening—Com. League.
Friday evening—St. John League.
Saturday evening—I. C. R. League.
There is no admission fee on Monday, Tuesday, Thursday and Saturday evenings.
Shamrock Grounds
Society League games on Tuesdays, Thursdays and Saturdays.

Cullinan, 2b.	2	0	0	4	3	0
	23	4	6	17	6	5

Summary of game:

St. John, N. B., Shamrock grounds, Saturday evening, June 25.—St. Peter's, 4; A. O. H., 4, five and a half innings. Game forfeited to St. Peter's by Umpire Mitchell, when A. O. H. attempted to delay play. Two base hit, Harrington, Humphrey. First base on errors, St. Peter's, 3. Stolen bases, Sullivan, Harrington, Britt.

The following is the league standing:

	Won.	Lost.	P.C.
St. Peters	12	2	.857
St. Josephs	9	4	.692
A. O. H.	3	8	.384

Creams Defeat the Comets.

In the I. C. R. league on the Every Day Club grounds on Saturday evening the Creams won from the Comets 3 to 2. The game was one of the most exciting yet. It went seven innings, and was a pitchers' battle with Doherty of the Creams pitching well. He struck out twelve men and allowed but two hits. The following is the league standing:

Comets	3	1	.750
Colts	1	1	.500
Creams	2	3	.400
W. H. Thorne & Co.	0	2	.000

The Big Leagues.

American, Saturday:—Chicago 4, Cleveland 0; St. Louis 2, Detroit 1; New York, 7, Washington 4; Philadelphia 2, Boston 1; Sunday—Cleveland 5, Chicago 4; St. Louis 4, Detroit 3.

National, Saturday—Boston 3, Brooklyn 1; New York 4, Philadelphia 1; Pitsburg 8, Chicago 2; St. Louis 9, Cincinnati 1; Sunday—Chicago 3, St. Louis 2; Cincinnati 6, Pittsburg 3.

Eastern—Saturday—Providence 3, Montreal 2; Providence 3, Montreal 0; Jersey City 2, Buffalo 1; Newark 8, Rochester 7; Toronto 2, Baltimore 0; Sunday—Buffalo 1, Jersey City 0; Montreal 2, Providence 1; Rochester 4, Newark 0.

American League Standing.

	Won.	Lost.	P.C.
Philadelphia	33	19	.634
New York	33	20	.622
Detroit	37	25	.596
Boston	30	25	.545
St. Louis	16	19	.457
Chicago	24	30	.444
Cleveland	22	28	.440
Washington	23	36	.381

National League Standing.

	Won.	Lost.	P.C.
Chicago	37	18	.672
New York	33	21	.611
Pittsburg	28	25	.528
Cincinnati	28	27	.509
Philadelphia	25	28	.502
St. Louis	23	32	.448
Brooklyn	23	31	.425
Boston	20	38	.343

The Turf

Woman Wins Grand Prix de Paris.

Paris, June 26—The Grand Prix de Paris was run today over the Longchamps course in a rain storm and was won by Mme. N. G. Cheremeteff's bay colt Nuage in a driving finish by one length from W. K. Vanderbilt's Reinhardt. Baron De Rothschild's Bronzino was third.

The Grand Prix de Paris is over a distance of one mile and seven furlongs, the value of the stake being $60,000.

Aquatic

The Westward Wins Jubilee Prize.

Kiel, June 26—In a stiff breeze today the American schooner Westward, owned by Alexander S. Cochran, of New York, won the Jubilee prize, defeating Lieut. Krupp Von Bohlen Und Halback's Germania by one minute and 42 seconds. Emperor William's American built Meteor, with the emperor aboard, finished third, only a few lengths behind the Germania.

The emperor today conducted divine service aboard the imperial yacht. He chose as the theme of his sermon "Did Jesus Live?" This recently has been the subject of much public discussion.

The emperor's text was from St. Luke 23rd chapter, 44th verse.

The imperial chancellor, Dr. Von Bethmann Hollweg, and other high officials were present. After the service the emperor went aboard the Meteor.

Cornell Winners.

Poughkeepsie, N. Y., June 25.—Cornell won the 'Varsity race today by a length and a half, Syracuse second by a length, Columbia third, three lengths ahead of Pennsylvania.

Motor Boat Races.

The results in the R. K. Y. C. boat races at Millidgeville on Saturday are as follows:

In the first race, which was for class one boats under 25 feet, the Mascot finished first in 33.45, the Sagua second in 39.58, the Swastika third, in 39.20 and the No Name fourth in 46.36.

In the second race for class two, open boats, over 25 feet, the Keeneck romped in first in 25.32, with the Ferro second in 26.48, and the Phoenix third in 28.24.

In the race for cabin cruisers, the Bonsell landed the premier honors in 31.07, the Ogistah coming second in 33.25 and the Feeama third in 35.23.

The judges were: W. C. Rothwell, A. J. Tufts, J. H. Kimball, starters and timers; T. T. Lantalum, R. D. Paterson, judges.

Athletic

Walker Wins; Time is Good.

Wolverhampton, Eng., June 25.—R. E. Walker, the South African sprinter, defeated E. L. Ramsdell, of the University of Pennsylvania, in the 100 yards dash at the Charity sports today. The time was 10 1-5 seconds, the track being very slow.

St. Yves Quits; Swede Wins.

Fall River, June 25.—Quitting in the 11th mile, Henri St. Yves, the French marathon runner, was defeated in a fifteen mile match race by Gusta L. Jungstrom, the Swede, who was leading by one mile. The latter continued and finished the race in one hour and 27 minutes.

The meeting was under the auspices of the Fall River base ball club on whose grounds the contest was held. St. Yves stopped twice during the eleven miles he ran, because, he said, his foot was injured.

The Rifle

Won in Solomon Cup Match.

In the rifle shooting competition between the different batteries of the 3rd Regiment, C. G. A., held on the rifle range Saturday afternoon, No. 1 Battery succeeded in winning the Solomon cup for the third time. The day was an indeal one for shooting and as a result some very good scores were made. Gunner Brennan, of No. 2 Battery, won the Baxter cup, and Gunner Coates the Smith cup. The ranges were 200 and 500 yards, seven shots besides a sighting shot at each.

The full number of points made by the ten highest in each battery counted, also 10 per cent of all those making over 50 per cent of the possible, which was 70. In addition to this one point was allowed for each additional competitor. The following was the result:

No. 1 Battery.

Gr. McIntosh	62
Capt. McGowan	60
Gr. Coates	59
Sgt. Archibald	57
Sgt. Cosman	52
Gr. Denton	52
Bom. Tyner	51
Corp. Dick	50
Sgt. Melvin	48
Gr. Barbour	48
	539

Ten per cent of scores over 50 per cent of the possible, 70 points.

Sgt. Tonge	47
Sgt. Bell	42
Sgt. Youngclaus	42
Gr. Maxwell	41
Gr. Stephenson	40
Corp. Anderson	40
Gr. Hill	39
Gr. McAulay	38
Gr. Weatherhead	38
Gr. Kilpatrick	37
Vincent	35
	440 44
Add for attendance	22
Grand total	605

No. 2 Battery.

Gr. Brennan	51
Major Smith	48
Sgt. Nice	48
Sgt. Buchanan	47
Segt. Sewell	45
Sgt. Johnson	43
Gr. Adams	43
Sgt. Lawson	40
Corp. Nice	40
Bom. Brittain	38
Sgt. Ring	38
	443

Ten per cent of scores over 50 per cent of the possible.

Bom. Perry	37
Sgt. Pollock	36
Gr. Ferguson	35
Sgt. Major Wright	35
	143 14
Add for attendance	23
Grand total	480

No. 3 Battery.

Sgt. Brown	58
Capt. Magee	48
Gr. Penny	49
Major Parker	42
Sgt. Patchell	40
Gr. Lockhart	40
Gr. Folkins	36
Gr. Morrison	34
Gr. Dickson	34
Gr. Howard	32
	413
Add for attendance	23
Grand total	436

Gunner Coates won the cup presented by Major S. B. Smith, open to members of the regiment, A and B. classes, being subject to a handicap over C class.

Gunner Brennan won the cup presented by Lieut. Col. Baxter for the highest score in No. 2 Battery.

The spoon match shot in connection with the above match, open to members of the Rifle Asociation only, resulted as follows:

A Class—Gr. McIntosh 62
B Class—Sgt. Brown 58
C Class—Gr. Coates 59

Good Work by St. Andrew's Church Cadets.

With a fine day, moderate wind and a glaring light the St. Andrew's church cadets finished the series of four matches in the Canadian Rifle League contests for 1910, on Saturday, with the following good scores:

	200 yds.	500 yds.	T'l.
Lieut. Creighton	27	31	58
Col. Sergt. Robertson	31	26	57
Corp. A. E. Stevenson	23	24	47
Sergt. A. Weatherhead	23	18	41
Corp. H. Dobson	25	12	37
Capt. C. Inches	20	15	35
Pt. W. A. Welsford	20	15	35
Corp. J. M. Gibson	19	14	33
Sergt. W. B. Wisely	20	2	22
Lieut. H. G. Wood	9	8	17
	217	165	382

The total scores for the four matches in the series were 328, 326, 388, 382; grand total, 1,424. Lieut. Creighton and Col. Sergt. Robertson, who have given each other a close run in every match, win a first class cadet markmanship's certificate with an average score of 52 and 53 respectively, and Sergt. Stevenson and Corp. Dobson, a second class with 41 and 40 respectively.

Golf

The June handicap was played on the local golf links Saturday. There was a good field, F. A. Smith winning out with a net score of 72. Other good scores were made by Clarence Sprague and Dr. J. M. Magee, the president of the Golf Club.

ONCE BALLPLAYER; NOW CANDIDATE FOR A GOVERNORSHIP

Harrisburg, Pa., June 26—In a Republican state convention marked by harmony and a desire of "favorite sons" to immure themselves on the altar of party fealty, John Kinley Tener, once a noted baseball player, present representative big animal in the Order of Elks, and regular republican to the backbone, was nominated for

JOHN K. TENER

the governorship. John M. Reynolds, of Bedford county, was named as a candidate for the lieutenant governorship, and Henry Houck for secretary of internal affairs. Charles Fred Wright, of Lebanon, was nominated to succeed himself as state treasurer.

After the ticket had been named Henry F. Walton, of Philadelphia, once speaker of the house, was elected as chairman of the state central committee. The convention was then declared adjourned, and the weary delegates hurried from the hall and sought for the first train home.

HUNDRED MILLION BABY HAS SPECIAL GUARD ALWAYS AROUND

Bar Harbor, Me., June 27—A corps of policemen and detectives are guarding the "$100,000,000 baby" of Mr. and Mrs. Edward Beale McLean against any chance of disturbance.

Since coming to their summer home, "The Briars," the McLeans have taken every precaution to prevent trespassing on their place, and have a relay of watchers who protect the child day and night. A policeman walks by the side of the nurse when she takes the child for a ride in the perambulator.

Detectives and police are stationed near the entrances to the house and grounds, and a nurse is always in attendance on the baby, whether in the house or outside, and every hour in the twenty-four. "The Briars" was presented to the McLeans by Mr. Walsh just before his death. It is one of the show places of Mount Desert, and formerly belonged to the late J. Montgomery Sears.

The boy is heir to the wealth of Mr. Walsh on one side and of John R. McLean, the millionaire publisher, of Washington, on the other. He sleeps in a golden crib presented by the late King Leopold.

QUEEN'S CURIOUS PERQUISITE

The Welsh captain who caught a sturgeon in Pwllheli harbor and offered it to King George was doing no more than his duty. His Majesty is entitled to every sturgeon landed in the United Kingdom, and one of them, caught in the Thames, graced the festive board at Queen Victoria's wedding banquet. The King also has the right by statute to the head of every whale caught on the coasts of his kingdom.

The tail of the whale is Queen Mary's perquisite, the object of this curious division being that Her Majesty shall always be well supplied with whalebone, although singularly enough the whalebone is the King's half. Among other things which the King is entitled to receive are a pair of white doves, a pound of cumin seed, a pair of scarlet hose and a silver needle from his tailor.—London Daily news.

A SPANKING CHAIR

Although the whipping post is a thing of the past, the principle in revised and modern form and judiciously applied is expected to work wonders in enforcing good behavior upon some of the worst offenders brought before the juvenile court.

A "spanking chair," has been set up in the basement of the juvenile home, and Elisha Searls was the first to occupy it. He promised to be good for all time when he had been given a "dressing" and he was instructed to relate his experience to other lads who have an inclination to be very, very naughty.

The juvenile court paddle consists of a long leather strap, wide and heavy, and it is bound with felt so that the edges will not cut or bruise the flesh. The paddle "stings right," but leaves no marks, and is much more humane than a switch or a slipper—and more effective.—Columbus Dispatch.

MANY IMPORTANT CATHOLIC CONGRESSES IN NEXT FEW MONTHS

Eucharistic Congress in Montreal, Several Other Gatherings in Canada and States Besides Fraternal Society Conventions

During the balance of the present year several important Catholic congresses and conventions will be held. The greatest of these will be the twenty-first annual Eucharist Congress, the session of which will take place in Montreal from Sept. 7 to 11. This will be one of the most imposing religious demonstrations ever held on the American continent, and will be attended by distinguished prelates from all over the world.

Perhaps the most important of the coming assemblages in the United States will be the First National Conference of Charities, which will convene in Washington on September 25, 26, 27 and 28. Cardinal Gibbons and most of the hierarchy will be present.

The leading Catholic educators of the States will be assembled in Detroit on July 5, 6, 7 at the seventh annual meeting of the Catholic Educational Association.

The annual sessions of the Catholic Summer School of America will be held at its magnificent home in Plattsburg, on the shores of Lake Champlain, from June 27 to Sept. 7. Here, also, on Sept. 5, 6, and 7 will take place the annual convention of the Young Men's Catholic National Union.

The calendar for the conventions of the other national societies is as follows:—Knights of Columbus in Montreal during the first week in August; biennial convention of the Ancient Order of Hibernians in Portland, Ore., from July 19 to 24; fortieth annual convention of the Catholic Total Abstinence Union of America in Boston on August 10, 11, 12 and 13; fifty-fifth annual convention of the German Roman Catholic Central Verein in Newark, N. J., on Sept. 11, 12, 13, 14 and 15; ninth annual convention of the American Federation of Catholic Societies in New Orleans on November 13, 14, 15 and 16, and the sixth congress of the St. Jean Baptiste Union of America in Manchester, N. H., on Sept. 5, 6, and 7.

Preparations are also being made for the celebration of the fourth centenary of the dedication of the cathedral of San Juan, Porto Rico and the creation of the Diocese of Porto Rico.

The Eucharistic Congress

Members of the Priests' Eucharistic League throughout the United States and Canada plan to attend in large numbers the Eucharistic Congress in Montreal in September. The congress is a world-wide Roman Catholic gathering, its objects being the same as the league. The congress had its origin in the mind of a Belgian woman, who forty years ago suggested it to her parish priest. A small meeting was held, and the bishop and finally the Pope were told about it. The outcome was a small congress held in Lille in 1881. Since then congresses have been held annually in large continental cities, and one year, 1893, in Jerusalem. In 1908 the first congress was held in an English speaking country, and the one this year is the first to be held on this side of the Atlantic.

The league is the main support of attendance at the congresses. It was established by the Ven. Pere Eymard, the founder of the Congregation of the Most Blessed Sacrament. Bishop Maes, of Covington, Ky., is protector, and there are directors general for the United States, Rev. Emile Poirier, New York; and for Canada, Rev. Emile Gautier, Montreal. There are diocesan directors in almost every jurisdiction—Rev. J. J. McGlynn, St. Louis; Rev. P. L. Biermann, Chicago; Bishop McQuaid, Boston; Very Rev. L. G. Deppen, Louisville; Mons. Kelley, Newark; and in the Benedictine, Capuchin, Franciscan, Dominican, and some other orders are promoters.

Cardinal Vannutelli will attend the Montreal congress, also the bishops of several smaller German dioceses, and the archbishops of Brussels and of Prague. Some of the French bishops hoped to come but are prevented by political troubles in their country. Montreal is making active preparations for the congress.

Don't Cut Out a Goitre, Cyst, or Wen, for
ABSORBINE JR
will clean them off in a mild and pleasant manner. Removes any soft bunch, painful swellings, thickened tissues, gouty and rheumatic deposits. Kills pain and takes out soreness from inflammation from toothache, neuralgia, acute or inflammatory rheumatism, stiff neck, lame back, sciatica and sprains. It will reduce Varicose Veins, stop the pain at the throbbing, gets out the soreness quickly, tones up and restores the elasticity to the circular muscles of the veins, reducing them to a normal condition. Will even heal and clean up a varicose ulcer. A safe, pleasant, antiseptic, discutient liniment. Price $1.00 a bottle at druggists or delivered. 12 oz. bottle at druggists or delivered. Book 9F free. Manufactured only by W. F. YOUNG, P. D. F., 317 Temple St., Springfield, Mass.
Lymans, Ltd., Montreal, Canadian Agents.

EMPRESSES
CANADIAN PACIFIC ATLANTIC STEAMSHIP LINE
MONTREAL—QUEBEC—LIVERPOOL
FRI. July 1.....Empress of Britain
THURS. July 7.....Lake Champlain
FIRST CABIN.
EMPRESSES ..... $90.00 up
ONE CLASS CABIN.
LAKE ERIE..... / LAKE CHAMPLAIN... / LAKE MANITOBA..... $47.50 up
SECOND CABIN.
EMPRESSES $51.25
THIRD CABIN.
EMPRESSES $30.00
Other Boats $28.75
W. B. HOWARD, D.P.A., C.P.R., St. John, N. B.