MC 2035 POOR DOCUMENT

ALL READY FOR FLAG CAMPAIGN TOMORROW

(Continued from page 1.)

ing, Mrs. House, Misses Vanwart, Audrey McDiarmid, Collins, Bates, Johnson, Miss Stick, Dorothy Tapley and Mrs. Edw. Bates, Jr.

Wellington Ward.

"B" Company—Mrs. J. Walter Holly, captain; Mrs. Daniel Mullin, Mrs. R. Rive, lieutenants.

Volunteers:—Mesdames F. C. and F. A. Godsoe, Misses Tenant, Melrose, Mills, Stears. Garden, Jones, Coster, Jenkins, McAvity, Church, Tait, Peters, Fleming, Culver, Moore and Knowlton.

Sydney Ward.

"C" Company:—Miss H. Maude McLean, captain; Miss Frances Travers, Mrs. Griffith Bishop, lieutenants.

Volunteers:—Mrs. David Puddington, Mrs. D. B. Lingley, Mrs. L. G. McNeil, Mrs. Frank White, Mrs. C. Ferguson, Mrs. Rouse, Mrs. Verner McLellan, Mrs. Ed. Logie, Miss Ada Williams, Mrs. McDonald, Misses Hogan, Lynch, Doody and McInerney.

Dukes Ward.

"D" Company—Mrs. Fred Peters, captain; Mrs. G. W. Merritt and Miss Addy, lieutenants.

Volunteers:—Mesdames Earle, Fenwick, Nielles and H. Spearee, Misses Colwell, deWolf, Vaughan, Wigmore, J. Bullock, Ewing, Dobson, Logan, Teed, Nevins, Vincent, Barbour, L. Logan, Clark, Russell and Morrison.

Prince Ward.

"E" Company—Miss Ethel Jarvis, captain; Mrs. Geo. McAvity and Mrs. E. L. Jarvis, lieutenants.

Volunteers—Mesdames Robt. Skinner, D. Leddingham, and Frank Robertson, and Misses Helen Church, Hilda Shaw, Kathleen Walker, S. Brown, Mary Easson, Pauline Dickson, Kitty Sears, Etta Bauer, Edith Nase, Sara Collins, and Alice Schofield.

Dufferin Ward.

"F" Company—Mrs. A. Pierce Crocket, captain; Mrs. Wm. Foster and Mrs. W. B. Tennant, lieutenants.

Volunteers—Mesdames H. V. Mackinnon, W. Clark, H. V. Price, J. McCready, Mrs. Cowan, Mrs. Fleetwood and Mrs. Branscombe, Misses Lamereaux, McKendrick, Edgecombe, Alice Murdoch, Hilen Murdoch, Edna Leonard, Grace Magee, Bessie Morrison, Helen Ganter, Dorothy Waterbury, Marion Campbell, Gladys McLaughlin and Doris Woodrow.

Queens Ward.

"G" Company—Mrs. F. C. Macneill, captain; Mrs. T. Winslow and Miss G. Fenety, lieutenants.

Volunteers—Mrs. Dean, Mrs. Russell, Mrs. O. L. Barbour, Mrs. L. A. McLaughlin, Misses Jean McDonald, K. Coster, E. Sturdee, D. Blizzard, M. O'Leary, Hazel Smith, Estella Burns, Edith Cummings, Muriel Baird, G. Melick, D. Melick, Grace Doherty, Nan McDade, Ruby Dickie, Mary Barnhill, Lydia Marvin, Annie Hatfield, Misses Jones, Hennigar, Holder, Clark, Robinson, Tufts, Dickie, McDonald, Mrs. J. LeLacheur, Miss Marvin and Miss Barnhill.

Kings Ward

"H" Company—Miss Annie Kaye, captain, Mrs. J. B. Cudlip and Mrs. J. S. Flaglor, lieutenants.

Volunters:—Mrs. John McCready, Mrs. L. V. Price, Mrs. E. A. Hoyt, Mrs. C. L. Flood, Mrs. C. Dummer, Mrs. Wm. Clark, Mrs. Geo. Amland, Mrs. Bertram Smith, Mrs. C. Cowan, Misses Green, Isaacs, Emma Splane, Kerr, Cudlip, Day, Marjorie Lee, Doris DeWeber, A. Crulkshank, Alice Fairweather and Norma Kaye.

Lansdowne Ward

"I" Company—Mrs. A. P. Barnhill, captain, Mrs. F. C. Beattey and Mrs. A. B. Holly, lieutenants.

Volunteers:—Misses Blanche Beattey, Roberta Wisely, Helen Brown, Hazel Flewelling, Edith Daye, Marjorie Pierce, Dora Corbett, Connie Campbell, Marjorie Sharpe, Marion Gault, Nina Cochrane, Helen Russell, Alice Wilson, Helen Foster, Della McLean, Dorothy Daye, Jean Teed, Laura Spence, Marion Belyea, Bessie Corbett, Jessie Vanwart, May Brown.

Lorne Ward

"J" Company—Mrs. D. B. Pidgeon, captain, Mrs. F. S. White, and Miss Whittaker, lieutenants.

Volunteers:—Mrs. H. Payson, Mrs. Sircum, Mrs. Donnelly, Misses M. Ford, M. de Soyres, L. Kimball, E. Clements, C. McAvity, M. Macaulay, D. Crosby, N. Thompson, F. Keefe, L. Kennedy, F. Baird and C. Richard.

Guys and Brooks

Mrs. J. Pope Barnes, captain, Mrs. T. E. Girvan, lieutenant.

Volunteers:—Misses B. Knowiton, Edna Brown, Leah Bissett, Hazel Holder, Grace Brown ,Mildred Green, Myrtle Henderson, B. Belyea, Lillian Chambers. Mrs. F. Brown, Misses Ella Clarke Jessie Hartt, Maude Stackhouse, Grace Stackhouse, Irene McLeod, Lizzie Buchanan, Nellie Rogers, Rita Allingham, Mrs. Scully, Misses Lena Sculley, Teresa McKenna, Annie Donovan, Jean Cormier, Maude Sweeny, Mrs. Walter Allingham, Miss E. Breen, Mrs. N. McKellar, Mrs. A. Ruddock, Miss Nellie Purvis, Mrs. M. Christopher, Mrs. McDonald, Mrs. A. Cooper, Mrs. Walter Low, Mrs. Alfred Ells. Misses O. Ring, McLellan, MacLennan, J. Easton, E. Cunningham, Hazel Cushing, Mrs. O. Evans, Mrs. F. Belyea, Misses Turner, Logan, Sampson, Emmerson and Brittain.

Flag Committee:—Mrs. Geo. McAvity, Mrs. J. Walter Holly, Mrs. C. B. Allan, Miss Maud McLean, Miss Frances Travers.

Bank Committee:—Mrs. H. A. McKeown, Mrs. Wallace.

Automobile Committee:—Mrs. J. H. Frink, Miss Travers.

Badge Committee:—Mrs. J. F. Harding, Mrs. Walter Trueman.

Ward Committee:—Miss Travers, Mrs. F. C. Macneill, Mrs. C. B. Allan, Miss Ethel Jarvis.

Refreshment Committee:—Mrs. Alexander Wilson, Mrs. T. E. G. Armstrong, Mrs. David McLellan, Mrs. George Kimball, Mrs. H. C. Grout, Mrs. Bonnell, Mrs. W. C. Cross, Mrs. John Keefe, Mrs. James Gerow, Mrs. James Doody, Miss Barbour.

Fairville

Fairville is being attended to by a company of workers under Mrs. J. H. Allingham with rMs. H. M. Stout, Mrs. T. Duffield and Miss Marie Ready lieutenants and the following workers:—Misses Douglas, Miss Shaw, Elsie Shaw, Blanche McColgan, F. Kelley, Dorothy Sutton, Jennie McKim, Helen Reed, Eleanor Cline, Mrs. Charles Barnhill, Mrs. Meyrell, Miss McLeod, Misses Minnie Wallace, Edna Ready, Mrs. L. A. Conlon, Mrs. G. H. Allan, Misses Marion McMurray, Agnes Gleason, Coletta Keenan, E. Crowell, H. Crowell, Gladys Ross, Edna Miller, Eileen Carr, Helen Sime, Lawra Sime, Myrtle Fowler, Florence Sweet, Sadie Stevens, Clara Stevens, Marion Stevens, Marion Beardsley.

The Idea of the Day

The ladies in charge of Patriotic Day wish it stated emphatically that it is not with any thought of making tomorrow a sale day that they have asked for a universal display of the Union Jack. They realize that this is war time, and their whole desire is to have a universal expression of patriotic feeling manifested by the display of national colors. They feel that all the citizens will sympathize with them in their desire, and that no one will misunderstand the motive prompting their appeal to make tomorrow a flag day.

French Lose Torpedo Boat; 38 Men Drowned; German Submarine Believed Gone

Paris, Feb. 26—The French torpedo boat Dadue has been sunk by an Austrian mine at Antivari, Montengro, thirty-eight men perished.

Cardiff, Wales, Feb. 16—A German submarine is believed to have been destroyed on the coast of North Wales. Wreckage is being washed ashore today. Among the debris there was found charts of German and English ports.

SUBMARINES INFEST IRISH SEA SAYS REPORT; ALL LINERS COMPELLED TO STAY IN PORT

London, Feb. 26—Successful operations of German submarines in British waters have resulted in secret orders for all trans-Atlantic liners to remain in port until further notice, according to reliable information.

Reports are in circulation that the British authorities have information that a fleet of submarines has succeeded in reaching the Irish Sea, and is lying in wait for the big liners.

Pending revocation of the order, no Americans can leave for the United States from English ports. Those wishing to return to America can do so only by going to France, and if they do this, they will risk their lives in the English Channel.

SAVED THE DAY FOR VON KLUCK

Belated Story of German Aviators' Act — Changed Course of the War

Berlin, Feb. 10—(Correspondence)—An aeroplane scouting flight which made history has just come to light, almost six months after it took place. The report of the two aviators making the flight turned Gen. Von Kluck's column toward the south from its dash on Paris in August and changed the whole line of battle in the west. A striking feature of the flight, moreover, was that its course did not follow orders, but was determined upon the initiative of the fliers. The story of the flight, taken from a German magazine devoted to aeronautics, follows:—

"It happened on the occasion of our dash on Paris. The inhabitants of the City of Light received a daily visit from German aviators. The latter were accustomed to drop a couple of bombs every day, but their visit here was not the object of their programme. The chief thing was to keep watch of the movements of the Paris reserve army. This army had marched up with its front toward the east and one day an aeroplane went up to observe it again.

"The aviators were struck with the uncertain movements of the opponents of a German corps, who appeared to be having a trifling conflict with troops farther north. Upon their own responsibility the aviators changed their course and flew off to the north.

Changed Course of War.

"They flew and flew, for what they saw was well worth closer observation. Then they speeded back to headquarters and announced that a hostile army was marching upon Von Kluck's flank. Nobody would believe it at first. Cavalry patrols had brought no news to indicate such a movement. But nevertheless it was true.

"The report resulted in the known new disposition of the German position in the west, and in the conferring of the iron cross of the first class upon the pilot and the officer-observer."

The two men referred to are both first lieutenants. They but recently carried out an important flight over Warsaw.

HAD TO LEAVE THEIR WIVES IN BAGDAD

Forty Europeans Deported by Turks —Missionaries Look After Their Families

London, Feb. 26—Forty Europeans, all men, who were escorted from Bagdad to Mersina, a seaport of Asia Minor by the American Consul, have arrived at Alexandria. Their wives were not allowed to accompany them, but remained at Bagdad under the protection of missionaries.

The members of the party left Bagdad on December 18. Part of the journey was made on foot. The U. S. Consul advanced the money with which to purchase food along the way. A military guard was provided by the Turks for the first part of the trip, but the soldiers dropped off one by one until none was left. The inhabitants along the way treated the travelers well, except in the small villages, which generally were hostile.

WAR NOTES

Berlin reports that three of the American steamer Carib's crew lost their lives when the steamer sank in the North Sea on Tuesday.

The number of automobiles in Germany, not being used for military purposes, will be reduced by about one half to save gasoline, oils and rubber.

ON SAD ERRAND

Louis Smith, Mrs. Oscar Collins, and Mrs. Mary Jeffries left last night for Ashland, C. B., to attend the funeral of their brother Daniel Smith. In addition to those mentioned yesterday as surviving his mother, Mrs. Louis Smith of Magazine street, should have been named.

TWIN BABIES PERISH IN MANSFIELD FIRE

Mother Had Gone Out Leaving Only Five Year Old Boy With Little Ones

Mansfield, Feb. 26—In a fire which destroyed the home of Mr. and Mrs. Frank Willis, twin babies of Mr. and Mrs. Willis were burned to death. Their names were Walter S. and Harold S. Wills, and they would have been two years of age in April.

Mrs. Wills left the twins in the living room in the company of another son, a little older, while she visited the home of a neighbor on an errand. Soon the older boy rushed into the neighbor's with the information that his home was afire.

Mrs. Wills looked across the street and saw her house in flames. She made an effort to enter the house, but had to be restrained, as the small structure was then a furnace.

After the ruins had been sufficiently cooled the firemen entered and removed the little charred bodies. The babes had crept to one corner of the large room of the bungalow to avoid the flames and there they perished side by side. Medical Examiner Dr. C. S. Holden viewed the remains and made an investigation.

Clarence the 5-year-old son of Mr. and Mrs. Wills, who was in the house at the time the fire started, and who ran to the neighbors to give the alarm, said that the stove "broke" It is thought that there may have been a gas explosion of the stove.

GOES TO PENITENTIARY

Edward Redmond, who was remanded yesterday in the police court on a drunkenness charge, was later taken before Judge Forbes and sentenced to two years in the penitentiary on a former offence, his break into the store of Elmore & Mullin, South Wharf.

MARRIAGES

CARPENTER - HANSON — On Thursday, Feb. 25, at the home of Rev. A. J. Archibald, West St. John, Hermann Smith Carpenter, Fairville, to Miss Mary Hanson, of St. John.

DEATHS

LAWTON—At Hampton, N. B., on 26th inst., William Lawton, aged 78 years, leaving one daughter and one son to mourn.

Notice of funeral later.

CROTHERS.—At the residence of her son-in-law, T. H. Estabrooks, on the 25th inst., Elinor, widow of Capt. Thomas Crothers, of Upper Gagetown, leaving three sons and two daughters to mourn.

Burial at Upper Gagetown Saturday. Private service at the house Friday evening at 8 o'clock.

FARRY—At the residence of her sister, Mrs. James Ready, 'Manawagonish road, on the 26th inst., Sarah, daughter of the late Hugh and Mary Farry, leaving two sisters to mourn.

Funeral on Sunday afternoon at 2.30 o'clock. Friends invited to attend.

STEWART—At the residence of her parents, 87 St. Patrick street, on the 25th inst., after a short illness, Violet, beloved daughter of Mr. and Mrs. George Stewart, aged sixteen years, leaving her parents, five brothers and two sisters to mourn.

(Portland, Me., papers please copy.)

Funeral on Saturday from her parents' residence. Service begins at 8.45.

MILLER—At her late residence, 158 Douglas Avenue, on the 25th inst., Sarah E., widow of the late Henry U. Miller, in the 86th year of her age, leaving one son, Harry, of this city, and eight grandchildren to mourn their loss.

Funeral on Saturday from her late residence. Service at 2.30 o'clock.

McMULKIN — Suddenly, at his residence, 143 Bridge street, on the 24th inst., John McMulkin, in the 79th year of his age, leaving five sons and one daughter to mourn.

Funeral from his late residence, 143 Bridge street, Saturday; service at the house at two o'clock; at St. Luke's church at 2.30.

CORR—In this city, on the 24th inst., at her residence, 121 Brussels street, Mary, wife of Michael Corr, leaving, besides her husband, three sons, one daughter and three sisters to mourn.

Funeral on Saturday morning at 9 o'clock from her late residence to the Cathedral for high mass of requiem. Friends invited to attend.

IN MEMORIAM

MADILL—In loving memory of our dear mother, Martha J. Madill, who departed this life February 26, 1908.

Twelve sad years have gone, and still we miss you. We sigh for the touch of a vanished hand, and the sound of a voice that is still.

FAMILY.

ARE AT THE FRONT.

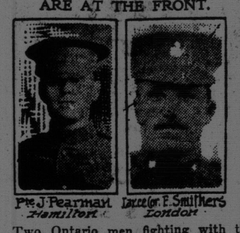

Pte. J. Pearman, Hamilton. Lance-Cpl. F. Smithers, London.

Two Ontario men fighting with the Patricias.

LOCAL NEWS

"Chalet" assembly postponed until March 2.

Court Log Cabin, I. O. F., meets tonight. Address by Com. Wigmore.

New spring hats and caps just arrived at MULHOLAND'S Men's Furnishing Store, 88 King Square. Look for the electric sign. Open every night. 3—2

Men's knee and hip rubber boots, first quality, at greatly reduced prices at Bassen's Clean Sweep Sale.

Ladies' rubbers, size 2 1-2, 3, 3 1-2, sold for 29c. pair at Bassen's.

Men's first quality rubbers, all sizes, sold for 59c. pair at Bassen's Clean Sweep Sale, 207 Union street.

GREAT VALUE.

For Saturday we are giving regular 50c. ties for 29c. at Corbet's, 194 Union street. 3—1

Brotherhood and Headlight overalls—MULHOLAND'S Men's Furnishing Store, 88 King Square. Look for the electric sign. Open every night. 3—2

MULHOLAND'S Men's Furnishing Store, 88 King Square, for combination underwear. 3—2

MEATS, FISH AND PROVISIONS

Round steak, 18c.; mutton, veal or pork chops, 16c.; roast beef, 12c.; pigs' feet, 5c.; spare ribs, 8c.; sliced salmon, 20c.; sliced halibut, 18c.; mackerel, 20c. each; gaspereau 6c. each.—Doyle's, 269 Brussels, near Haymarket Square; Phone Main 187-21.

THE DAWN OF SPRING.

The Marr Millinery Company, Ltd., is showing today (Friday) advance styles in spring headwear. As Miss Driscoll and Miss King have returned from New York, ladies will see the finest assortment of spring hats ever shown. New hats will be added as they come from the manufacturers.

EVANGELISTIC SERVICES

This week a series of evangelistic service, which will continue for some weeks. The pastor, D. J. MacPherson, who is acting as his own evangelist, will be assisted some evenings by his brother ministers. Special music will be an attraction. Rev. H. R. Boyer preaches tonight.

Working gloves and gauntlets of every description from 10 cents up—MULHOLAND'S Men's Furnishing Store, 88 King Square. Look for the electric sign. Open every night. 3—2

BENEFIT OF BELGIAN AND PATPATRIOTIC FUNDS.

The Cantata "Esther," the Beautiful Queen—solos, duets, quartettes, choruses, readings—in Exmouth street church Tuesday evening, March 2. Proceeds towards Belgian and Patriotic funds. Some of the city's best soloists will assist.

Children's school rubbers 37c., 39c. and 48c. An absolute necessity at this season.—Wiezel's Cash Stores, Union St.

AT WIEZEL'S

Madam:—It's not good judgment on your part to go out without rubbers on these sloppy, wet days. All styles are here 48c., 65c., and 75c.—Wiezel's Cash Stores, Union street.

RUBBERS

Did you ever stop to think how little it costs to protect your feet with rubbers and what it sometimes costs to go without them? Men's rubbers, 58c., 68c., 85c. and 95c.; women's rubbers, 48c., 65c. and 75c.—Wiezel's Cash Stores, Union street.

THEATRE NOTICE RE "QUO VADIS"

Contrary to an impression abroad, the "Master Key" serial will not be shown in Imperial Theatre today or tomorrow, but has been postponed until the latter part of next week. In place of this feature, the world's greatest film masterpiece, "Quo Vadis," will occupy the curtain. The seats on the lower floor of the house will be sold at 15c., excepting the boxes, which may be reserved at the usual 25c. figure. The matinee prices will remain the same. The Imperial's complete orchestra will play both in the afternoon and evening. Shows will commence promptly at 2, 4, 7 and 9.15. Box reservations, made for one show, must be surrendered at the commencement of the succeeding performance.

JOIN THIS CLUB

Commencing Monday morning the famous Hoosier kitchen cabinet will be sold on the Hoosier Club plan. The sole agents here are the Messrs. Amland Bros., Ltd., Waterloo street, and this sale will be held at the same time in all the large cities throughout Canada, and it gives everyone a chance to take advantage to join the Hoosier Club by paying one dollar down, which puts one cabinet in your home, and pay the balance at the rate of one dollar a week until paid for. This sale is under the direct supervision of the Hoosier Company and these cabinets are now on exhibition at the above store, where the Messrs. Amland Bros. are giving a free demonstration. These cabinets save miles of steps in the kitchen and you can do your work in two-thirds less time than in the old fashioned way. See advertisement.

Happy In He.

How happy is he born and taught
That serveth not another's will;
Whose armor is his honest thought,
And simple truth his utmost skill!

Who hath his life from rumors freed,
Whose conscience is his strong retreat;
Whose state can neither flatterers feed,
Nor ruin make oppressors great.

This man is freed from servile bands
Of hope to rise, or fear to fall;
Lord of himself, though not of lands;
And having nothing, yet hath all.

—Sir Henry Wooton.

50 GO-CARTS 50

50 Collapsible Go-Carts, exactly like cut, sold regularly at $7.50, special price while they last

$4.75

All Steel Collapsible Go-Cart, rubber tires, leatherette hood, adjustable front, spring seat, upholstered, full size.

Don't be the one to be told "Just Sold the Last One," but place your order now. 'Phone and mail orders promptly filled while the stock lasts.

J. MARCUS, 30 Dock St.

RECENT DEATHS

Mrs. William Anderson of Midgic is dead, aged seventy-four years. She leaves three brothers and two sisters, six sons and one daughter, a number of grandchildren and many other relatives. The sons are Corey, at home; Willard and John, in the United States; Edgar, in Amherst; Titus, in Moncton; and Hedley, in Sackville. The daughter is Mrs. Charles Sears, in Sackville.

Harvey Oliver died of paralysis at the home of Mrs. Alonzo Jones, Burtt's Corner, on Wednesday morning. He was thirty-three years old.

George D. Dobson of Upper Botsford, is dead, aged seventy-seven years. He leaves his widow, an only brother, William, three sisters, Mrs. Robert Raworth, Upper Cape; Mrs. Silliker Raworth, Port Elgin; and Mrs. Job Allen, Cape Tormentine; also two children, Mrs. Fred Smith, Moncton, and Perkin Dobson.

PERSONALS

London has no fewer than nineteen King streets without counting those in the suburbs and "Queen," is the designation given to thirty-four streets and squares.

W. B. Bamford, divisional freight agent of the C. P. R., returned to the city last night on the Boston train.

J. Russell, of Vancouver, is in St. John.

Willard McMulkin came home on the Boston express last evening to attend the funeral of his father, Captain John McMulkin.

Mrs. R. A. Christie, and Mrs. Fred Miller, of St. John, are guests of Mrs. James McNaughton, Moncton.

H. A. Powell addressed the students of Mount Allison University in Eurhetorian Hall Wednesday night.

Mr. and Mrs. J. W. Tucker, of Cape Tormentine expect to take up their residence in Sackville in April.

Rev. A. M. Hubley, formerly pastor of the Reformed Episcopal church, Sussex Corner, has been for ten years the successful pastor of Emmanuel church, Belleville, Ont.

Mr. and Mrs. W. V. Hatfield of Sussex, announce the engagement of their daughter, Annie E., to T. Albert Davis, Sussex. The marriage is to take place on March 3.

Major A. J. Markham is in Sussex today and tomorrow, recruiting for the 6th Mounted Rifles.

H. C. Grout, superintendent of the Atlantic division of the C. P. R., accompanied by C. Kyle, master mechanic, returned home today after an inspection of Megantic.

Wm. Humphrey and F. W. Sumner, of Moncton, passed through the city today on their way home.

Capt. D. F. Pidgeon, of the D. A. C. at Fredericton, N. B., came to the city today.

Rev. Captain McDonald, D. D., chaplain of the D. A. C. in Fredericton, was in the city today.

J. McDonald, Jr., inspector of inland revenue, has returned after a trip of inspection to Sydney and Pictou, N. S., and Charlottetown, P. E. I.

NOT RE-CAPTURED

Superintendent McDonald, of the Boys' Industrial Home, has not as yet received any word about the two boys who escaped from there Wednesday.

The Best Quality at a Reasonable Price

Glasses Make You Do Better Work

You see naturally without straining the eyes when you wear properly fitted glasses. They take away unnatural exertion and continuous strain on the delicate muscles of the eyes which cause nervousness, headaches and a tax on general health.

You do better work when you feel fresh and fit—and glasses help wonderfully to keep you fresh and feeling fine.

Sharpe's guarantees to provide you with lenses accurately ground to correct defects in your eyes, held in proper position by frames scientifically fitted to your features—perfect glasses in every detail. See our optometrists and you'll see—and work—better.

L. L. Sharpe & Son
Jewelers and Opticians
21 King Street, St. John, N. B.

NEARLY ALL NIGHT SESSION

Orange Grand Lodge of Manitoba Re-elects Grand Master

Winnipeg, Man., Feb. 26—After what is described as a "stormy session" lasting from seven o'clock last night, to half past two this morning, W. T. Edgecombe was again elected grand master of the OrangeGrand Lodge of Manitoba. It was expected the convention would be concluded last night but an extra session was called for this afternoon.

MORE THAN THREE BILLIONS FOR FIRST TWO YEARS OF WAR

London, Feb. 26—The government today requested $215,000,000 additional for the war expenses, bringing the total for the year to $1,810,000,000. The estimates for 1915-16 provide for an expenditure of $1,250,000,000. The total for the first two years of the war for England alone is $3,060,000,000.

SAND POINT ACCIDENT

John Boss, a longshoreman, met with an accident last night while working on the steamer Ardgarroch at Sand Point. He was engaged at one of the hatches when he lost his balance and fell on some cargo some distance below. He was taken to the Emergency Hospital, where he was cared for by Dr. Kenney. He received a bad scalp wound and besides sustained injuries to his hips and ribs. No bones were broken.

NO BELGIAN GIFTS TODAY

For the first time since the Belgian fund has been under way today passed without the receipt of a contribution at city hall.

Too Late For Classification

WANTED—Young girl for general housework. Apply 5 Elliott Row. 22516-3-5

FOR SALE—Grocery business in Fairville. Apply Portland Fish Market McCormick & Zatzman, 122 Mill St. 22480-3-6

FOR SALE—A grocery and meat business, with a full stock of groceries, store reasonable rent. For particulars write X. Y. Z., care Times. 22521-3-5

STRAYED—On Tuesday night, Feb. 23rd, a young male maltese cat, white nose, and chest, also four white paws. Address "Cat" care Times. 22518-3-1

LOST—Yesterday, small sum of money between Princess and Victoria streets, by way of Germain, Mill and Main. Finder please leave at Times' office. 22515-2-27

LOST—Wednesday night, between Haymarket Square and Douglas avenue. Vest pocket book containing Dominion Commercial Traveler's certificate. Reward if returned to "Times" office. 22519-3-1

TO LET—House at Hillandale, suitable for summer and winter, occupancy. Water in house. Rent $175.00; also camp, summer use only. Rent $50. Apply to E. R. Machum, 49 Canterbury street. 'Phone M. 699. 22517-3-27

FURNISHED FLAT—For the summer months. All modern improvements. Centrally located. 'Phone 1270-41 22530-3-5

FURNISHED FLAT, six rooms and toilet, North End. Possession immediately. Address A. B. C., Times. 22532-3-1

FOUND, on King Square, a cotton hook. Owner can have same by calling at Mullholand's Men's Furnishing Store, 88 King Sq. 22534-2-27

TO LET—Lower Flat, 73 High street, separate entrance, 8 rooms, modern improvements. Apply E. Corrigan, 60 Chapel street. 22535-3-5

TO LET—Lower flat, 161 Waterloo street, seven rooms. Seen Wednesday and Friday. Lower flat 28 Castle street, six rooms. Seen Tuesday and Friday. MacRae, Sinclair and MacRae. t.f.

WANTED—Young men and women looking for office positions to take Shorthand Course (Isaac Pitman) $10.00 for 3 months; $15.00 for complete course with books and stationery, tomorrow, at Currie Commercial Institute, 87 Union street. 'Phone 959. 22527-2-27

LOST—Black and white fox terrier. Anyone finding same please call at 112 Waterloo or 'Phone Main 1046. 22524-3-2

LOST—In vicinity of Fairville, brown spaniel dog answers to name of Hope. Anyone found harboring same will be prosecuted. Reward for information. Col. J. L.McAvity, Armory. 22526-2-27

NEW FLAT TO LET, 131 Winslow street, near car track, six rooms and bath, hot water heating, concrete basement, electric lights; 'Phone W. 74-21. 22523-3-5

FIRELESS Cooked Ham, Sweet Pickles, Head-Cheese, New Marmalade, Cake, Bread. — Women's Exchange, Tea and Lunch Room, 158 Union street.

TO LET—New flats in Carleton; also on Orange and Dorchester streets and Paradise Row. Apply above—Main 789.

A PHONE WILL BRING YOUR COAL

By the Load, Ton or Barrel, from

FORD H. LOGAN
90-98 City Road. 'Phone M-2175-44

SMOKERS' ATTENTION!

Come In Get A Real good Smoke for 5C

GENTLEMEN we are now selling a full line of standard cigars at a much reduced rate, and are offering as a special inducement 7-20-4's, a 10c cigar for 5c straight.

JOHN De ANGELIS
110 King St. 2-27 196 Union St.

CONDENSED DESPATCHES

Canada's pavilion at the Panama Pacific Exposition was formally opened to the public yesterday. Hon. Martin Burrell, minister of agriculture, represented the dominion.

Sarah Bernhardt, whose leg was amputated on last Monday, progresses well. She says that not for many years had she passed a night without suffering until after the operation, but that she had been able to sleep peacefully during the last three nights.

It is expected that Canadian claimants on the Empress of Ireland Mansion House Fund will begin to get a settlement of their claims by the end of March.

WILL LIVE IN SUSSEX

George L. Wetmore, retired divisional engineer of the C. P. R., has purchased the Villa, from Frank Lansdowne of Sussex, about eight minutes walk from the railway station, and will move there early in April. The Villa, built by Mr. Lansdowne, and occupied by him for some years, is one of the attractive residential properties of Sussex. It has some ten acres of land in connection. Mr. Wetmore is one of the successful poultry fanciers of the province and will devote some of his time to his favorite occupation. Mr. and Mrs. Lansdowne will occupy their home until April 1, and will later remove to St. John.

LECTURE ENJOYED

"Switzerland in Canada" was the subject of an interesting lecture delivered by Rev. Dr. Hutchinson last evening before the members of the Young Women's Aid Society of the Main street Baptist church. The speaker gave an excellent description of Victoria, B. C., and of Vancouver Island, and also vividly described the scenes through the Selkirk and Rocky mountains. The lecture was illustrated by seventy beautiful views. At the conclusion a hearty vote of thanks was tendered the speaker by the chairman.

CUMMINGS-RICHARDSON

On Wednesday evening in the Baptist church, Lewisville, Rev. C. O. Howlett united in matrimony George H. Cummings, son of William Cummings, Lewisville, and Miss Lillian Richardson, daughter of Mr. and Mrs. Ammi Richardson, Humphrey's Mills.

PHILPS'
Home Made Candy Specials

Fig Blossoms, ... 15c. lb.
Molasses Cream Chewing Bar, .. 12c. lb.
Buttercup Ends, ... 12c. lb.
(Only a few of these).

4 large heavy Grape Fruit, ... 25c.
18 large Sweet Oranges, ... 25c.

Olde Fashioned Molasses Peppermint Drops, ... 10c. lb.
(Pound lots only).

Ganong's G. B. Fruit Creams Friday and Saturday.

Philips' Stores
Union, Main and Garden Sts.