Flavor and Energy

BAKER'S COCOA

REGISTERED TRADE-MARK

is a delicious and wholesome drink of great food value and absolute purity.

"Chocolate and cocoa add flavor and energy giving material to a diet and their use will help in many ways in the preparation of palatable, nourishing dishes from those foods of which there is an abundance."

Walter Baker & Co. Limited

Established 1780

DORCHESTER, MASS. MONTREAL, CAN.

Canada Food Board License No. 11-690

SANTAL CAPSULES MIDY

CATARRH of the BLADDER relieved in 24 HOURS

Each Capsule bears the name MIDY

Beware of counterfeits

THE NEW FRENCH REMEDY.

THERAPION No. 1
THERAPION No. 2
THERAPION No. 3

No. 1 for Bladder Catarrh. No. 2 for Blood & Skin diseases. No. 3 for Chronic Weaknesses.

SOLD BY LEADING CHEMISTS. PRICE IN ENGLAND 3s.

DR LECLERC Med. Co., Haverstock Rd., N.W.5, London.

SEE TRADE MARKED WORD "THERAPION" ON BRIT. GOVT. STAMP AFFIXED TO GENUINE PACKETS.

"Your Little Pets Need Cascarets"

When children quarrel and fight,
See if the little tongues are white.
Hurry! clean the clogged-up places;
Bring back smiles to little faces.
Children think Cascarets are dandy
They are mild cathartic candy.
Sell for a dime—"work" every time.

MOTHERS! You need never worry after giving your cross, feverish, bilious or constipated child a Cascaret. This harmless candy cathartic thoroughly cleanses the tender little stomach, liver and bowels of all the toxins, sour fermentations and poisons. By morning the little dears are happy and playful again. Full directions on each 10 cent box.

Eat without Fear of Indigestion!

Instant Relief for Bad Stomachs

When your meals hit back.

When what you eat turns sour, forming acids, gases and indigestion.

Magic relief. No waiting!

The moment Pape's Diapepsin reaches the stomach all the sourness, acidity, heartburn, dyspepsia and indigestion ends.

Upset stomachs feel fine.

Costs so little—Any drug store.

UPSET? **Pape's Diapepsin** WILL PUT YOU ON YOUR FEET

PALMER'S Trench Boot

MAIL us $19.00 and we will send postage paid a pair of these Celebrated Waterproof Trench Boots, to your boy "OVER THERE."

NO wet or cold feet for him during the winter months. Nothing you could send would make him as happy.

WHEN mailing order, state size of street shoe worn, approximate height and weight of party boot is intended for, his name and address. We will look after the packing and mailing.

ORDER at once. The bad weather is "OVER THERE" now.

Free Trench or Sporting Boot Bootlets on request to Dept. C

JOHN PALMER CO. Ltd. MOOSE HEAD BRAND FREDERICTON N.B.

Who Will Provide Chickens For Wounded Canadians Overseas?

The following S. O. S. has been sent out from the County of Middlesex Red Cross and Women's Institute Canning Centre at Parkhill:

"**WANTED AT ONCE**—5,000 chickens for Canadian boys lying wounded in the hospitals of France and England, many of them wounded during the last days of the war, and for our prisoners of war being returned from Germany, many of them in terrrible condition. Please send the chickens as soon as possible to the canning centre at Parkhill."

ANNUAL DRAWING-ROOM SALE REALIZED $125

One of those real oldtime social functions, so rare during the last four years of war, took place yesterday afternoon at the home of Mrs. H. A. Boomer on William street. It was the occasion of her annual drawing-room sale, and many of her personal friends and friends of the Local Council of Women, gathered for a cup of tea, and to inspect the fine array of fancy goods and homemade cooking offered for sale, the house being gay with flags and the council colors.

Mrs. Boomer, who made a most charming hostess, was assisted by Mrs. Niven, who presided over the tea table, assisted by Mrs. Seaborn, Miss Imlach, Miss Dona Waller and Miss Roberts.

The fancy work table, in charge of Mrs. Bluethner and Miss Farncombe, attracted great attention, especially the knitted carving sets made by Mrs. Boomer herself.

The sum of $100 was realized from these alone, and Mrs. Boomer is still willing to take orders for more. In addition to the candy and novelty tables, Mrs. R. M. Graham conducted a raffle for a handsome volume of Celebrated Canadian Women, donated by Mrs. Boomer, this being won by Mrs. Seaborn. Donations of candy were made by Mrs. D. S. Perrin and Mrs. Bluethner, while money was received from Miss McDonough and Mrs. Puddicombe. About $125 in all was realized from the sale, which will be continued for a few days longer to accommodate those who were unable to be present yesterday.

Among those present were Rev. Mr. and Mrs. Warner, Mrs. and Miss Treleaven, Mrs. J. H. T. Dennis, Miss Stringer, Mrs. and Miss Spencer, the Misses Bowman, Miss Macbeth, Mrs. Ball, Miss Wells, Mrs. Leonard Tilley, of St. John, N. B.; Miss McDonald, Miss Falls, Miss Kate Elliott, Mrs. Williams, Miss Gertrude Black, Miss Tara Falls, Mrs. Marshall, Miss Mary McMillan, Mrs. Robinson (Strathroy), Mrs. Cl. T. Campbell, Mrs. McDougall, Mrs. Gartshore, Mrs. Becher, Mrs. Archie Becher, Mrs. Cameron Wilson, Miss Wilson, Mrs. Craig, Mrs. Waller, Mrs. Falls, Mrs. Yarker, Mrs. S. T. Harper, Mrs. Greenaway, Mrs. Cleghorn, Miss Mathewson, Miss Bullen, Miss Fenwick, Mrs. Orr.

LONGWOOD ROAD IS LOGICAL ONE FOR HIGHWAY TO WEST

St. Thomas Route Beset With Many Difficulties.

That the Longwood road is the logical route for the new provincial highway between here and Windsor, is the opinion of all the delegates who attended the conference in Toronto, excepting those of the St Thomas deputation and a few other delegates who live near or on the Talbot road. The provincial public works department, of which Hon. F. G. McDiarmid is head, decides which route the highway shall follow.

When interviewed on the question of which route the highway should take Magistrate Marshall Graydon, one of the delegates from London, was decidedly in favor of the Longwood route. "If it follows the southern route, it loses its character as a trunk line," he said. "The Grand Trunk would not divert its main line to take in St. Thomas, nor would the Michigan Central divert from its main line to take in London.

Cross Two Ravines.

One of the difficulties of the St. Thomas route he pointed out, was that it was necessary to cross two ravines in order to have the road go through St. Thomas, and that the road would cross the double-tracked Michigan Central and Pere Marquette Railroads four or five times, thus adding to the possibility of accidents. Mr. Graydon also pointed out that if the highway was built along the Talbot road it would cut off the people of the northern and western parts of Middlesex, because they would not desire to go fifteen or twenty miles out of their way to get to London or Detroit.

On the other hand he said that it would not be out of the way for the people of West Elgin to go to the cities via the Longwood road.

When asked what he would think if, through the efforts of Hon. Mr. MacDiarmid, who lived in West Elgin, the Talbot route was chosen, he said, "I would not like to criticize in anticipation of the action that the Hon. Mr. Macdiarmid might take, but if the road were to divert to the southern course I would gather from opinions expressed that it would meet with the strenuous opposition and disapproval of the residents of the counties of Middlesex, Kent and Lambton.

Would Serve South.

"By taking the road to the lake shore there would be only a narrow strip to the south of it," he remarked, and declared that if the road were farther north it would serve more people, especially on the south side of it. At some points the Talbot road comes within five or six miles of the lake, Mr. Graydon stated.

"It is not in the spirit of selfishness that London seeks to have the highway follow the Longwood road, but, on the contrary. It is the logical line for it, and following principes of the construction of trunk lines it is not proper to deviate from a straight course. If the Talbot road were followed the highway would zig-zag all over the western peninsula."

"The Longwood road," he stated, "runs closely parallel to the Canadian Pacific and Grand Trunk Railways," and added that the materials for the road could then be sent over these roads. Mr. Graydon also remarked that the Longwood road runs through a number of counties, while the Talbot road only serves Essex.

Other Route Longer.

Many other advocates of the Longwood road state that the St. Thomas route is about 20 miles longer, and that as the highway is to cost about $30,000 per mile, it will mean an extra expenditure of more than a half-million dollars. They also claim that the bulk of the traffic at present is on the Longwood road, and that it would be impossible for a horse to draw a load up a hill such as that which leads to one of the bridges near St. Thomas when the road is paved. That the gradual sloping grade leading to the new Delaware bridge on the Longwood road is one and a half miles long, is another point in favor of the northern route.

The Government has provided for the building of feeders or branch roads so that if the Longwood route is chosen, St. Thomas could build one of these roads to meet the main highway. It is not the desire of the municipalities east of London that the highway be diverted to go through St. Thomas, so that if the Talbot road is chosen it will be through the people on that road alone.

SHOULD UTILITIES CHARGE INTEREST ON UNPAID BILLS?

Matter Considered — Byron Sanatorium and L. and P. S. Offenders.

For the purpose of passing the accounts for the year which closes November 30 a special meeting of the public utilities commission was held yesterday afternoon. General Manager E. V. Buchanan reported that in the adjustment of the accounts of the several departments $1,777 had been refunded to the waterworks by the electrical department; $1,066 had been refunded to the city on the street lighting bill on account of some of the lights not being used. He also reported that on account of the change in billing of the power to the London and Port Stanley Railway there is an account of $1,347 owing the utilities commission. It has been the custom for the power to be charged at the 20-minute peak, as is charged to the city, but the Ontario Hydro-Electric Commission has ruled that a 10-minute peak should be the basis of charge to the railway. This has made the power bills of the railway higher. The L. and P. S. also owes the local commission about $2,000.

There was some discussion as to whether the commissisn should not charge interest on all overdue accounts. It was stated that there is $5,000 owing by the Byron Sanatorium which has been standing for some time, and also that there was generally an overdue account from the London and Port Stanley Railway Company. The commission pays interest on overdue accounts to the Ontario Hydro-Electric Power Commission. It was decided to take no action, however. The Byron Sanatorium account is for construction work in connection with the new buildings, it was stated.

VICTORIA HOSPITAL HAD 320 INFLUENZA PATIENTS; 55 DIED

Nurses Suffered Heavily in the Epidemic.

During the influenza epidemic, 320 patients were admitted to Victoria Hospital, and of these 55 died, according to a report read by Secretary T. H. Heard at the regular meeting of the hospital trust yesterday. The number of patients discharged is 213, while 52 are still in the hospital.

Miss M. E. Stanley, lady superintendent, submitted a report which showed that the nurses had suffered heavily. Ten graduate nurses were admitted as patients, two of which, Miss Neva Snell of the 1917 class and Miss Pearl Brown of the 1918 class, died. Three supervisors and 36 pupil nurses were also admitted. Of these, 32 have recovered, while the others are still under treatment. Through the illness of these nurses the loss of time amounted to 850 days. Mention was made of the splendid way in which the remaining 56 nurses "carried on," making up for the time lost.

Thanks to Volunteers.

A vote of thanks to the volunteer nurses, including the public school teachers, who worked so energetically during the recent epidemic, was passed.

Miss Bessie Geoghegan was appointed ward supervisor, and G. C. Gunn was appointed to the house committee for December. Accounts, amounting to $16,473.50 were passed.

A grant was made by the board to provide for the ward patients and the household at Christmas time.

Statistics.

The patients admitted for the month of October numbered 392, and were composed as follows: Males, 114; females, 201, and children, 77. The discharges for the month numbered 384, of which there were 103 males, 204 females, and 77 children. There were 14 births and 48 deaths. On October 31, 202 patients were receiving treatment, and 151 were receiving treatment in the free dispensary. The total receipts for the month were $7,928.95.

Resolutions of condolence were passed to the families of Dr. N. H. Beal, Dr. J. L. Stapleton, Dr. A. J. McLarty, house surgeon, and members of the hospital attending staff, all of whom died during the influenza epidemic.

HONOR FLAG ARRIVES.

WIARTON, Nov. 29.—George Ames and L. W. Bright presented the council this week with the honor flag. The allotment for Wiarton was $50,000. The amount written was $113,650, which earned five crowns for the flag.

Marlatt's Specific Removes Gall Stones in 24 Hours

THE Never-Failing Remedy for Appendicitis

Indigestion, Stomach Disorders, Appendicitis and Kidney Stones are often caused by Gall Stones, and mislead people until those bad attacks of Gall Stone Colic appear. Not one in ten Gall Stone Sufferers knows what is the trouble. Marlatt's Specific will cure without pain or operation.

For sale at all druggists. Recommended by Geo. A. McLachlan, druggist, London, Ont.

J. W. MARLATT & CO 581 ONTARIO ST. TORONTO ONT.

A CRIPPLE FOR THREE YEARS

Helpless in Bed With Rheumatism Until He Took "FRUIT-A-TIVES."

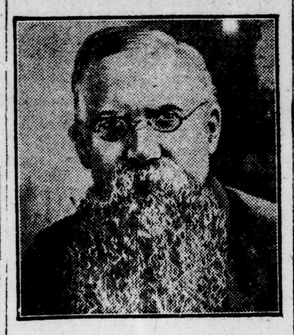

MR. ALEXANDER MUNRO

R. R. No. 1, Lonte, Ont.

"For over three years, I was confined to bed with Rheumatism. During that time, I had treatment from a number of doctors, and tried nearly everything I saw advertised to cure Rheumatism, without receiving any benefit.

"Finally, I decided to try 'Fruit-a-tives'. Before I had used half a box, I noticed an improvement; the pain was not so severe, and the swelling started to go down.

"I continued taking this fruit medicine, improving all the time, and now I can walk about two miles and do light chores about the place.

"ALEXANDER MUNRO."

Fifty cents a box, 6 for $2.50, trial size 25 cents. At all dealers or sent postpaid on receipt of price by Fruit-a-tives, Limited, Ottawa.

OH, SUCH A HEADACHE!

Every now and again don't you get one of those fearful headaches that drive you to do anything to get relief? Remember, though, its a mistake to just "smother" the pain without removing the cause. Nearly all headaches have their beginning in the stomach, liver or bowels, and the best remedy is Chamberlain's Tablets, which tone the liver, sweetens the stomach and cleanse the bowels. This not only cures the headache but prevents its return.

All dealers 25c or by mail from

Chamberlain Medicine Co., Toronto 39

CHAMBERLAIN'S TABLETS

GIRLS! LOTS OF BEAUTIFUL HAIR

A small bottle of "Danderine" makes hair thick, glossy and wavy.

Removes all dandruff, stops itching scalp and falling hair.

To be possessed of a head of heavy, beautiful hair; soft, lustrous, fluffy, wavy and free from dandruff is merely a matter of using a little Danderine.

It is easy and inexpensive to have nice, soft hair and lots of it. Just get a small bottle of Knowlton's Danderine now—it costs but a few cents—all drug stores recommend it—apply a little as directed and within ten minutes there will be an appearance of abundance, freshness, fluffiness and an incomparable gloss and lustre, and try as you will you cannot find a trace of dandruff or falling hair; but your real surprise will be after about two weeks' use, when you will see new hair—fine and downy at first—yes—but really new hair—sprouting out all over your scalp—Danderine is, we believe, the only sure hair grower, destroyer of dandruff and cure for itchy scalp, and it never fails to stop falling hair at once.

If you want to prove how pretty and soft your hair really is, moisten a cloth with a little Danderine and carefully draw it through your hair—taking one small strand at a time. Your hair will be soft, glossy and beautiful in just a few moments—a delightful surprise awaits everyone who tries this.

London and Port Stanley Railway

Timetable Effective Sept. 9.

To St. Thomas—†5:00, †*6:20, 7:20, *8:20, 9:20, *10:20, 11:20 a.m., 12:20, *1:20, 2:20, *3:20, 4:20, 5:20, 6:20, *7:20, 8:20, 9:20, *10:20, ‡11:20.

To Port Stanley—†*6:20, *8:20, *10:20 a.m., *1:20, *3:20, *5:20, *7:20, *10:20 p.m.

†Daily except Sunday.

*Limited trains London to St. Thomas.

VICTROLAS VICTOR RECORDS

Heintzman & Co., Limited

242 Dundas Street

QUALITY SERVICE

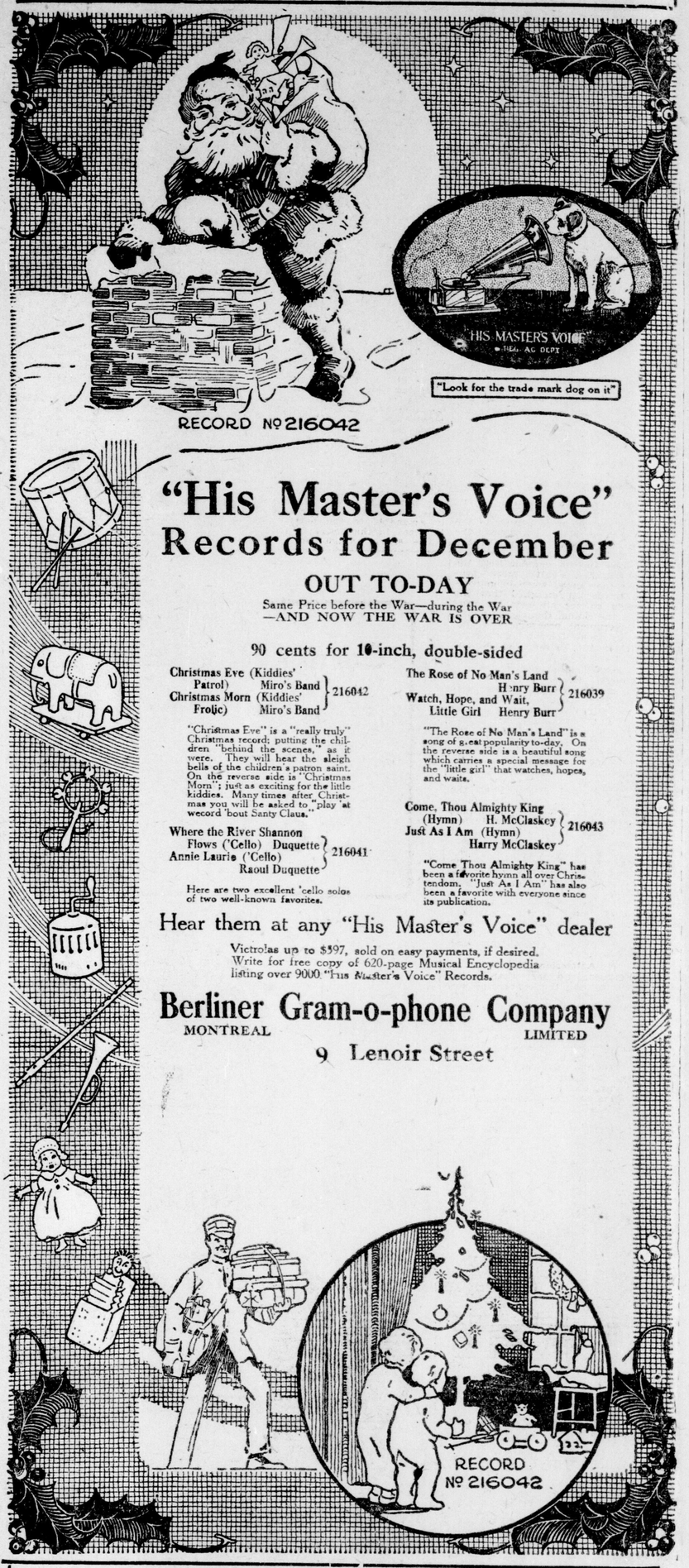

"His Master's Voice" Records for December

OUT TO-DAY

Same Price before the War—during the War —AND NOW THE WAR IS OVER

90 cents for 10-inch, double-sided

Christmas Eve (Kiddies' Patrol) / Christmas Morn (Kiddies' Frolic) — Miro's Band — 216042

"Christmas Eve" is a "really truly" Christmas record; putting the children "behind the scenes," as it were. They will hear the sleigh bells of the children's patron saint. On the reverse side is "Christmas Morn"; just as exciting for the little kiddies. Many times after Christmas you will be asked to "play 'at wecord 'bout Santy Claus."

Where the River Shannon Flows ('Cello) Duquette / Annie Laurie ('Cello) Raoul Duquette — 216041

Here are two excellent 'cello solos of two well-known favorites.

The Rose of No Man's Land — Henry Burr / Watch, Hope, and Wait, Little Girl — Henry Burr — 216039

"The Rose of No Man's Land" is a song of great popularity to-day. On the reverse side is a beautiful song which carries a special message for the "little girl" that watches, hopes, and waits.

Come, Thou Almighty King (Hymn) — H. McClaskey / Just As I Am (Hymn) — Harry McClaskey — 216043

"Come Thou Almighty King" has been a favorite hymn all over Christendom. "Just As I Am" has also been a favorite with everyone since its publication.

Hear them at any "His Master's Voice" dealer

Victrolas up to $597, sold on easy payments, if desired. Write for free copy of 620-page Musical Encyclopedia listing over 9000 "His Master's Voice" Records.

Berliner Gram-o-phone Company

MONTREAL LIMITED

9 Lenoir Street

MASON & RISCH, LIMITED

The Home of the Victrola

248 Dundas Street :: :: London

Headquarters For **Victrolas and Victor Records** IN EAST LONDON

SMITH FURNITURE CO., LTD. 725 Dundas St. Phone 896

OPEN EVENINGS

FULL LIST OF VICTOR RECORDS ALWAYS, COMBINED WITH PERFECT SERVICE, MAKES RECORD BUYING A PLEASURE AT

Starr Co., of Canada

265 DUNDAS STREET - - - - - - - - - - PHONE 2364