YORK PUBLIC LIBRA

THE EDUCATIONAL REVIEW.

FOR THE ATLANTIC PROVINCES OF CANADA.

VOL. XIII. No. 10. ST. JOHN, N. B., MARCH, 1900. WHOLE NUMBER, 154.

A NEW BOOK!

Webster's Collegiate Dictionary.

The latest and largest of the several abridgments of the famous International, upon which it is based. Especially Valuable and Convenient for the Student and the Busy Man.

This recently issued work retains all the essential features of the International. It has a sizable vocabulary, complete definitions, adequate etymologies and indicates pronunciation by familiar diacritical marks and respellings. It has over 1100 pages and is richly illustrated. Its appendix contains vocabularies of names, rhymes and foreign words, tables of arbitrary signs, also a

VALUABLE GLOSSARY OF SCOTTISH WORDS AND PHRASES,

the latter giving, as nowhere else, the correct pronunciation of the Scottish terms so frequently met with in literature.

PRICES OF THE COLLEGIATE DICTIONARY,

Cloth, with Complete Reference Index,	$3.00
Sheep, " " "	4.00
Half Morocco, " " "	5.00

FOR SALE BY .....

SIZE, 7 × 10 × 2⅝ INCHES.

Always Excepting the International, it is the most useful Dictionary to possess.

J. & A. McMILLAN, ... 98 ... Prince William Street, **SAINT JOHN, N. B.**

NOTE—A full supply of all the new School books now on hand

DALHOUSIE COLLEGE, HALIFAX, N. S.

FACULTY OF LAW.

Session begins August 30th, 1899

FACULTIES OF ARTS & SCIENCE

Session begins September - - 5th. 1899.

FACULTY OF MEDICINE.

Session begins September, 1899.

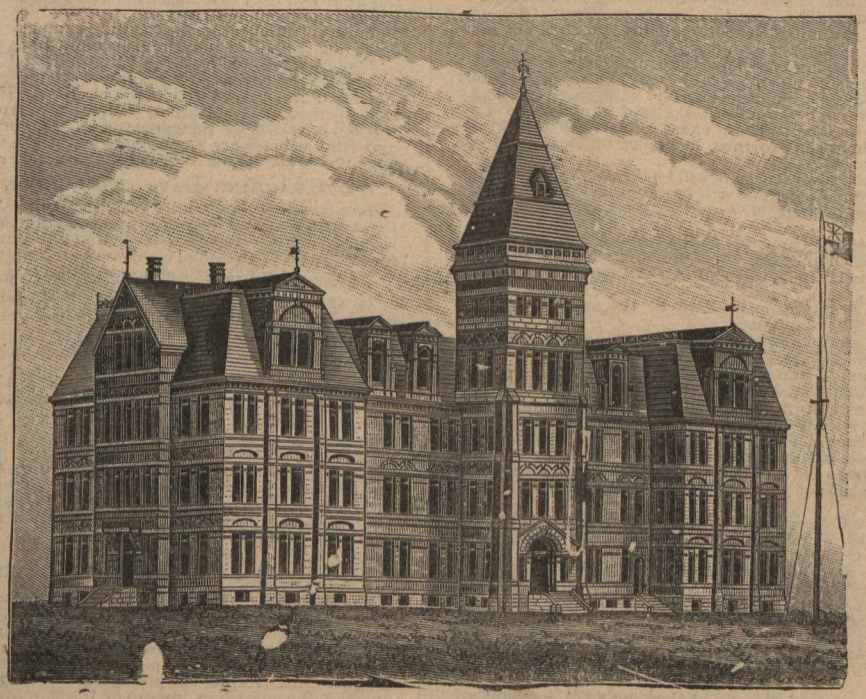

BURSARIES.

The following Bursaries will be offered in September, 1899.

5 Bursaries of $40
2 Scholarships of $120

Mackenzie Bursary of $200.

☞ The Calendar containing full particulars of the courses of instruction, examinations, regulations, exhibitions, bursaries, medals and other prizes may be obtained by applying to the President. The President will be glad to correspond with any student wishing information.