

Specimens of a fine magnetite have been brought from what is termed a large deposit at the entrance of a bay on the north side of Athabasca Lake and another large deposit has been examined between Lake Winnipeg and Hudson Bay. Bedded ores of mangiferous spathic iron, broken up by the intense frost are also scattered over the Nastupoka Islands near the eastern shore of Hudson Bay and every research throws new light upon the hidden resources of the extremely metallic north. This completes this superficial glance at the distribution of iron ores in British America. The distribution of iron industries is not at all commensurate with the expense of raw material. One by one the iron industries of Quebec—some of which were almost co-eval with the existence of the colony—have dropped out and relinquished the markets to Nova Scotia. This is of course owing to lack of fuels and fluxes, but it is none the less a stain upon the character for progressiveness which Canada has won.

CHESS.

SOLUTION TO PROBLEM 207.

Kt-Q3 etc.

SOLUTION TO PROBLEM 208.

Q-QK3.

GAME 187.

Third game in the match between Mr. F. J. Leo, of London, and Messrs Bassett and Holt, of the Irish Chess Club:—

- | | |
|-------------|-----------|
| Allies. | Mr. Leo. |
| 1 P-KK13 | P-K4 |
| 2 B-Kt2 | P-Q4 |
| 3 P-Q3 | B-K3 |
| 4 P-K4 | P-QB3 |
| 5 Kkt-B3 | P-B3 |
| 6 Castles | P x P |
| 7 P x P | Kt-Q2 |
| 8 Kt-K sq | B-QB4 |
| 9 Kt-Q3 | B-K13 |
| 10 Kt-B3 | P-QR3 |
| 11 R-K eq? | Kt-K2 |
| 12 B-K3 | Castles |
| 13 B x B | Q x B |
| 14 Q-K2 | QR-Q sq |
| 15 QR-Q sq | Kkt-B sq |
| 16 Q-K3 | B-K15 |
| 17 P-B3 | B-K3 |
| 18 Q x Q | Kkt x Q |
| 19 P-K3 | K-B2 |
| 20 KR-K2 | K-K2 |
| 21 KR-Q2 | KK-B q |
| 22 K-B2 | P-QR4 |
| 23 Kt-R4 | P-QK13 |
| 24 P-QB4 | P-QB4 |
| 25 Kt-B3 | QKt-Ktsq |
| 26 Kt-Q5 ch | B x Kt |
| 27 KP x B | K-Q3 |
| 28 P-B4 | Kt-Q2 |
| 29 B-K4 | P-B4 |
| 30 P x Pch | Kt x P |
| 31 B-B3 | Kt x Ktch |
| 32 R x Kt | QR-Ksq |
| 33 R-K3 | R x R |
| 34 K x R | R-Ksqch |
| 35 K-Q3 | R-K4 |
| 36 R-Q2 | Kt-K2 |
| 37 R-K2 | R x R |
| 38 B x R | K-K4 |
| 39 K-K3 | Kt-B q |
| 40 B-B3 | Kt-Q3 |
| 41 B-Kt2 | P-QK4 |
| 42 P x P | Kt x P |
| 43 K-Q3 | Kt-Q3 |
| 44 K-B3 | P-Kt4 |
| 45 P-QR3 | P-R4 |
| 46 B-E3 | P-Kt5 |
| 47 B-Kt2 | P-KB5 |
| 48 P x Pch | K x P |
| 49 P-K4 | RP x Pch |
| 50 P x P | P x Pch |
| 51 K x P | P-R5 |
| 52 K-B5 | P-R6 |
| 53 B-B q | K-K4 |
| 54 K-B6 | Kt-B4 |
| 55 K-B7 | Kt-Q5 |
| 56 K-Q7 | Kt-Kt4 |
| 57 K-B6 | |

And in a few more moves the game was drawn.

The allies at the time, counting the odds of one game conceded to them at

the start, only required another win to conclude the match in their favor; their opponent required two. Hence they could afford to risk more than he could. But the characteristic of the third game—cautious steadiness—is as marked in their maneuvering as in his. Mr. Leo on his 56th move might have ventured on 56 Kt-B6 with the result;—57. K-B6, Kt x P. 58 P-Q6, P-K6 (or a) 58, P-Q7, P-K7. 59. B x P, P x B. 60 P queens, P queens; and White would draw by perpetually checking or by forcing an exchange of queens. (a) If 58. Kt-B6, 59, B x Kt, and after P takes B, two queens are made as before, and perpetual check cannot be avoided.

PROBLEM 211.
Black 4 pieces.

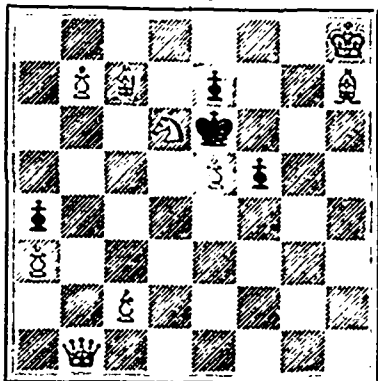

White 9 pieces.
White to play and mate in three moves

PROBLEM 212.
Black 11 pieces.

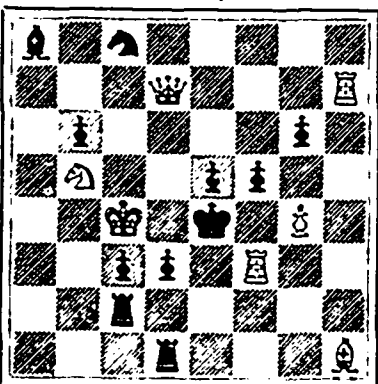

White 7 pieces.
White to play and mate in two moves.

Nerve Tonic **Blood Builder**

Dr. WILLIAMS' MEDICINE CO., Brockville, Ont., and Schenectady, N.Y.

Send for descriptive pamphlet.

50c. per box. 3 for \$2.50.

JOHNSON'S ANODYNE LINIMENT

UNLIKE ANY OTHER.
As much
FOR INTERNAL AS EXTERNAL USE.
In 1810

Originated by an Old Family Physician.
Think Of It. In use for more than Eighty Years, and still leads. Generation after Generation have used and blessed it. Every Traveler should have a bottle in his satchel.
Every Sufferer From Rheumatism, Nervous Headache, Diphtheria, Croup, Bronchitis, Asthma, Whooping Cough, Hoarseness, Sore Throat, Stiff Joints, Neuralgia, Sciatica, Sprains, Swellings, Burns, Scalds, Bruises, and all the ills of the human system, will find in this Old Anodyne relief and speedy cure.
Every Mother Should Have Johnson's Anodyne Liniment in the house for Croup, Colds, Sore Throat, Tonsillitis, Colic, etc. It soothes, calms, and keeps the child secure in any family without any other medicine. It is a great profit of \$3 for every dollar you pay. Believe it all Summer long. Price, 50c. per bottle. Sold by all Druggists and Grocers.

\$3 a Day Sure.

Send me your address and I will show you how to make \$3 a day. I will give you the work and I will pay you for it. You work in the locality where you live. Set the price your address and I will explain the business fully. Remember, I guarantee a great profit of \$3 for every dollar you pay. Believe it all Summer long. Price, 50c. per bottle. Sold by all Druggists and Grocers.

Address A. W. KNOWLES, Windsor, Ontario.

DR. WOOD'S Norway Pine Syrup.

Rich in the lung-healing virtues of the Pine combined with the soothing and expectorant properties of other pectoral herbs and barks.
A PERFECT CURE FOR
COUGHS AND COLDS
Hoarseness, Asthma, Bronchitis, Sore Throat, Croup and all THROAT, BRONCHIAL and LUNG DISEASES. Obsolete coughs which resist other remedies yield promptly to this pleasant pine syrup.
PRICE 25c. AND 50c. PER BOTTLE.
SOLD BY ALL DRUGGISTS.

BOSTON DRUG

THE CURE FOR
Drunkennes.

BOSTON DRUG will make a man sober in two hours. If you have "sworn off" and find that you cannot resist the temptation to indulge, be advised and use Boston Drug, a positive remedy for the cure of Alcoholism. If you wish to "taper" or reduce your daily average of stimulants, Boston Drug will assist you. Try it now. Sold in boxes at the Agency, London Drug Store, 117 Hollis Street, J. GODFREY SMITH, Dispensing Chemist, Proprietor, and Agent for B. LAURANCE'S GENUINE AXIS-CUT PEARLS SPECTACLES AND EYE GLASSES.

DRAUGHTS-CHECKERS

All communications to this department must be addressed directly to the Checker Editor, Mr. W. Forsyth, 36 Grafton St.

SOLUTION.

PROBLEM 353.—The position was:—black men 14, 16, 17, 18, 19, 20, white men 21, 23, 26, 27, king 9; black to play and draw.

Correct solutions have been received from C. Cooper, Halifax, and 'Bridge-water.'

20-24 18-27 27-31 31-8
27 11 9 18 21 14 drawn.

GAME 235—BRISTOL CROSS.

Showing how Mr. Kelly gained his first win in the late championship match against Mr. Forsyth—the latter playing the blacks.

11-16 16-23 12-16 3-8
23 18 27 9 18 14 31 27
9-14 6-13 10-17 11-15
18 9 23 18 21 14 at d
5-14 8-11 16-19 white
24 19 25 22 22 18 wins.

White's win will be apparent to the merest novice who will doubtless exclaim—"I could have played that game better myself." To this Mr. Forsyth would respond—"Well! this is one of those brilliant mistakes that even a Wyllie, a Freeman, or the 'Little Giant of the West,' 'Jimmy' Reed, sometimes indulge in. We must give Mr. Kelly credit for securing the win with as much accuracy and rapidity as even the great Barker could have displayed.

This afforded another opportunity to Mr. Fletcher to display his capability, which he promptly did by commenting that 'black was beaten anyway.' Well, Mr. Fletcher may have been right, but, if so, it only slightly dims the lustre of the 'brilliant mistake' noted above.

PROBLEM 355.

From *The Glasgow Herald*.
Black man 15, kings 9, 30.

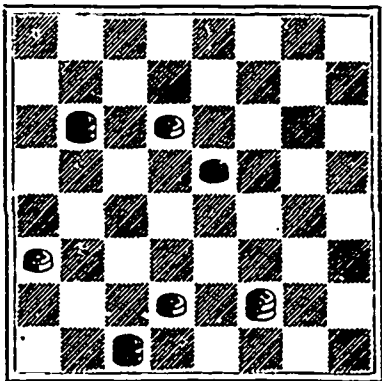

White men 10, 21, 26, king 27.
White to play and win. This position is worthy of attention as it is one of those wins that is so often missed in actual play. We will mail to the first solver a copy of the *American Checker Review*.

EXCELSIOR GROCERY,
(POWER'S BLOCK)
27 Spring Garden Road.
A WELL SELECTED STOCK OF
GROCERIES, PROVISIONS, FRUIT, ETC.
ALWAYS ON HAND.
BUTTER & EGGS A SPECIALTY.
J. L. ARCHIBALD,
Telephone 857. PROPRIETOR.