EXAMPLES, SHOWING HOW TO FIND THE SHARPS AND FLATS IN THE SIGNATURES OF DIFFERENT KEYS

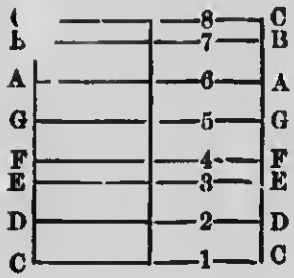

THE KEY OF C

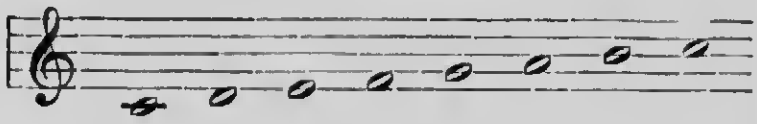

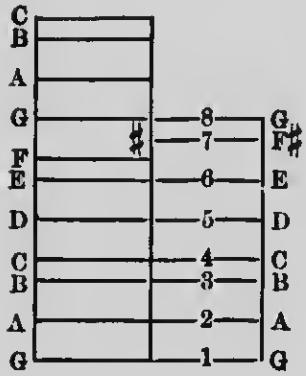

THE KEY OF G

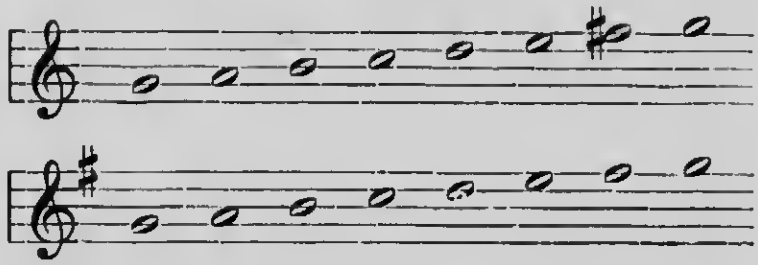

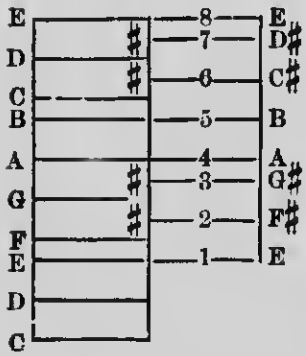
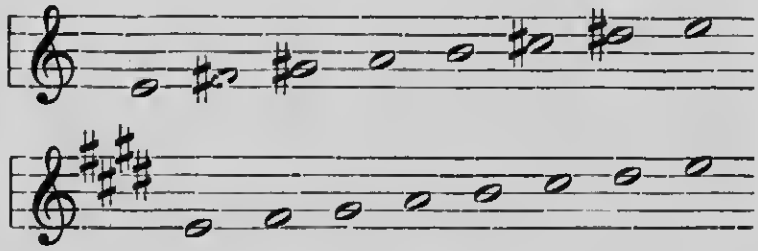
THE KEY OF E