

Department of Immigration and Colonization

CHINESE IMMIGRATION SERVICE



19529

This is to certify that the party described below registered at this office pursuant to Section 18, Chinese Immigration Act, Chapter 38, 13-14 George V.

Name Lee Yue Tin

Otherwise known as

Address Nimkish Timber Co., Mart Bay, B.C.

No. Street or P.O. Box Town or City Province

Present Occupation Cook Age 23 Male Female

Married if (husband) Single (wife) in Canada give name and address. Also names and addresses of children, if in

Canada Nil

Born at Ng On Hey Sun China

Village District Country

Originally admitted to Canada at the port of Vancouver, B.C.

Ex. SS. Protestant Date February 27th, 1921.

Amount Head Tax Paid \$ Exempt Is in possession of certificate C.I. 30 No. 03386

(C.I. 5, 28, 30 or 36)

Height: 5 feet 6 inches.

Facial Marks and Physical Peculiarities:—

Mole right cheek.

Mole centre upper lip.

Pit centre forehead.

Mole in hair left temple

Remarks:—

\$500.00 now paid

File 16034

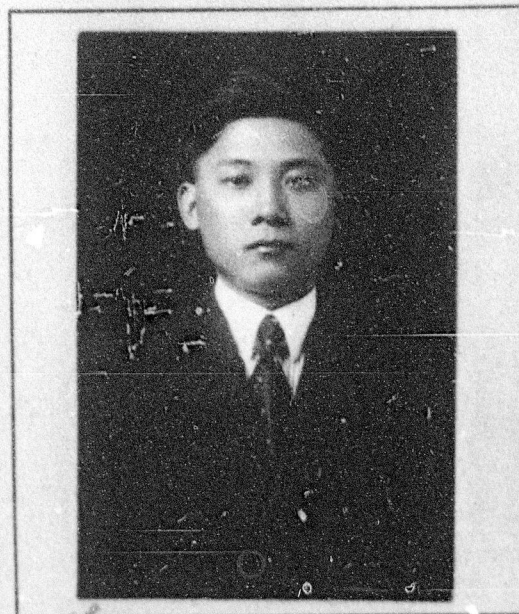

This is to certify that the party registering (is) (~~is not~~) the party whose photograph appears on the certificate above stated.

Signature of Registrar [Signature]

Title _____ Place and date Vancouver JUN 24 1924 192

CONTROLLER OF CHINESE IMMIGRATION.

This space for use of Department.

Arrival verified.

C.I. 4 No. Vanc. 35971 ✓

C.I. No. _____

File No. 16034 Ob.

Serial No. _____

CERTIFICATE C.I. 30 No. 03386
ENDORSED [Signature] JUN 24 1924
[Signature] Immigration