The Daily Tribune.

VOL III. SAINT JOHN, N. B., TUESDAY EVENING, NOVEMBER 17, 1874. No 279

MILLIONS

OF

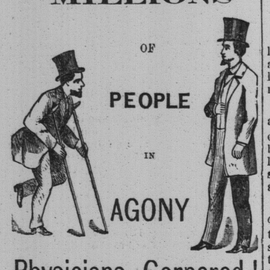

Physicians Cornered!

I SUPPOSE there is not in the whole of a physician's experience, anything in human suffering which calls forth his sympathy, and pity, to such an extent, as to witness the excruciating pains of a poor mortal, suffering from that fearful disease,

RHEUMATISM!

Heretofore there has been a considerable diversity of opinion among medical men, as to the true character of this disease. Some locating it in the fibrous or muscular tissues of the system, and others viewing it as an acute nervous disease; but it is now generally admitted to be a disease arising from a poison circulating in the blood, and further it is admitted that Rheumatism can never be thoroughly cured without exterminating such poisonous matters from the blood, by a constitutional internal remedy. We feel confident that none will feel better satisfied, and rejoice more, than the conscientious physician, who has found out that a cure for this stubborn disease has been discovered. The following testimony from a gentleman of standing, and high respectability, and well known to the Canadian public, cannot fail to satisfy all that the

DIAMOND RHEUMATIC CURE!

is a wonderful medical discovery.

MR. ISAACSON'S ENDORSATION.

MONTREAL, 21st March. 1874.

Messrs. DEVINS & BOLTON,

Dear Sirs,—I, with pleasure, concede to the agent's wish that I give my endorsation to the immediate relief I experienced from a few doses of the Diamond Rheumatic Cure, having been a sufferer from the effects of Rheumatism. I am now, after taking two bottles of this medicine, entirely free from pain. You are at liberty to use this letter, if you deem it advisable to do so.

I am, sirs, yours respectfully,

JOHN HELDER ISAACSON, N. P.

FURTHER PROOF.

I AM ANOTHER MAN!

ST. JOHN, N. B., Sept, 29, 1874.

A. CHIPMAN SMITH,

Dear Sir,—I have suffered for fifteen months with Chronic Rheumatism, and could not find any relief, after trying every medicine that I saw advertised to cure it, until I was told about the Diamond Rheumatic Cure. I have used three bottles of this valuable remedy, and now can say that I am another man to what I was. I would advise anybody suffering with this terrible disease to to try it, and see if it does not do the same for them that it did for me.

Yours.

JAMES L. EAGLES,
Indiantown.

BARNES' HOTEL,
ST. JOHN, N. B., Sept. 29, 1873.

A. CHIPMAN SMITH,

Dear Sir,—I have great pleasure in stating that I put every confidence in your Diamond Rheumatic Cure. I have suffered for the past two years with Rheumatic Pains, during which time I have had the advice of some of the most prominent medical men in the Province, but experienced no relief, until I tried the Diamond Rheumatic Cure. I have now taken three bottles, and I feel greatly improved, and now am confident of a permanent cure.

Yours truly,

JAMES O'BRIEN.

There is no medicine which so promptly relieves the depressed vital action, restores the general and local circulation, allays the pain, dissipates the congestion, prevents inflammation, and restores the healthy action as the

DIAMOND RHEUMATIC CURE!!

This medicine is for sale at all the druggists through Canada. If it happens that your druggist has not got it in stock ask him to send for it to

A. CHIPMAN SMITH,

Market Square, St. John, N. B.

nov4 Gen Agent for New Brunswick.

LOWER COVE

MACHINE SHOP,

84 St. James Street,

(NEAR CORNER SYDNEY STREET.)

TAPS and DIES made and Re-Cut to order. Guns and Pistols of all descriptions neatly repaired.

Also—all kinds of Light Machinery, such as Engines, Printing Presses, Sewing Machines, etc., etc.

JAMES AYKROYD,
Machinist and Engineer,
aug15 3m ST. JOHN, N. B.

Western House,

RODNEY STREET,
(Near the Western Extension Depot,)
CARLETON, N.B.

Q. QUINLAN, - - Proprietor.

THIS new and commodious Hotel, situated in the most pleasant part of Carleton, is fitted up with all modern improvements for the comfort and convenience of

ermanent & Transient Boarders,

AT REASONABLE RATES.

Good Stabling on the Premises.

aug5—3mos

F. A. DeWOLF,

Produce Commission Merchant,

Wholesale nd Retail Dealer in

Flour, Fish, Pork and Groceries,

No. 5 SOUTH WHARF,

july 31 ST. JOHN, N. B.

BARNES & CO.,

Printers, Booksellers, Stationers,

AND

BLANK BOOK MANUFACTURERS.

We have added new machinery to our Bindery, and are enabled to execute BINDING in the best style. *Call and see Specimens.*

BARNES & CO.,
nov 21 58 Prince Wm. street.

Tobacco and Teas.

600 BXS and Caddies Tobacco; 200 chests and half chests TEA. For sale by

J. & W. F. HARRISON,
oct28 16 South Wharf.

NOTES AND NEWS.

UNITED STATES.

West Virginia has a "civil damage' law under which a liquor seller has been adjudged to pay a wife $75 for selling liquor to her husband, to her consequent neglect and maltreatment.

A girl in Georgia brought a suit against a recent lover, claiming $10,000 damages, but she compromised for four bales of cotton and a new parasol. Her lawyer took the cotton for his fee, and she kept the parasol to heal her wounded affections.

In looking over the files of the *Transcript* for October, 1837, we find that on the fourth day of that month, thirty-seven years ago, the mercury stood at two degrees below freezing, in Boston, at sunrise. On the morning of October 5 the thermometer indicated only twenty-two degrees, or ten degrees below the freezing point. Grapes, tomatoes, peppers and even apples were found to be frozen hard.—*Boston Transcript.*

Parson Brownlow tells a good story of an old Presbyterian bachelor preacher, known almost as a woman-hater until he was nearly fifty years old, when he married and settled somewhere among the mountains of North Carolina. The parson says: Our bachelor friend was preaching on the sinner's excuses. "'I have bought a piece of ground, and wish to go and see it,' said one. Here is want of inclination to attend to divine things," said the preacher. "Another said, "'I have bought five yoke of oxen, and must needs go and prove them.' This seems a case of necessity. A third said, 'I have married a wife, and therefore I cannot come.' Here is a case of *natural impossibility*, from which we may infer," continued our bachelor preacher, "that *one woman will put a man further from the Lord than ten steers.*"

GENERAL.

Editors never get high, oh, no; yet there is one running a paper at Cerro de Pasco, on the slope of the Andes, 14,000 feet above the sea.—*Danbury News.*

Dr. Kenealy has not yet been disbarred, but has been summoned by the benchers to appear on the 26th inst., and show cause why he should not so be treated.

The students of the Paris School of Medicine having persisted in creating disturbances whenever Professor Chaiffard attempted to lecture, all the lectures have been suspended for one month.

The Scythia, the latest addition to the Cunard fleet, and the largest yet built for the Cunard service, was launched on the 28th ult., from the yard of the Messrs. Thompson, on the Clyde.

"It is a standing rule in my church," said one clergyman to another, "for the sexton to wake up any man that he may see asleep." "I think," returned the other, that it would be much better for the sexton, whenever a man goes to sleep under your preaching, to wake you up."

A monitor for the Turkish Government was launched from the Thames Ironworks, Blackwall, lately. The vessel has a battery on the main deck 148 feet long, protected with 12 inch armor, and built to contain twelve 18-ton guns, whilst the bow, fitted with a ram, will receive two 6½-ton guns, another gun of similar calibre being intended for the stern. Her speed is to be 14 knots per hour.

A clergyman having indulged himself too freely in filling up a glass, went one Sunday into the pulpit, and having given out a hymn to his congregation, sat down; the melody of the sacred song soon lulled him to sleep, and he continued for some time to play a treble bass symphony with his nose; at length one of the deacons ascended to the sacred desk and told him the hymn was out. "Well," says he, "fill it up—fill it up again."

A man about two-thirds drunk, and back covered with mud, stopped a policeman on the street and asked to be locked up. "Why, you are able to walk home aren't you?" asked the officer. "Yes, I could get home all right, but I don't want to, and you wouldn't if you had my wife! Take me down, ole feller, and if she comes inquiring 'round just say I've gone to Carletonon 'portant business."

M. Maxime Ducamp, a French writer who has contributed to the *Revue de France* a paper on the Parisian revolutionary classes, says that revolutions are made by provincials, and that the true-born Parisian takes no part in them. The genuine Parisian is an insignificant creature, of sluggish imagination, very active and intelligent in a small, peddling way at business, and caring very little about the form of government so long as order and security are assured.

Father O'Leary and Curran were cracking their jokes at a dinner party one evening, as was their wont, when the celebrated advocate turned abruptly to the good father, saying, "I wish, O'Leary, that you had the keys of heaven?" "Why, Curran?" asked the divine. "Because you could then let me in," said the facetious counsellor. "It would be better for you, Curran, that I had the keys to the other place; because I could then let you out," replied O'Leary.

A Dresden correspondent gives a description of the furnace in which the body of Lady Dilke was cremated. The facilities for cremation are at present incomplete, but it appears that the "Corpse-Burning Association (Limited)" intend erecting an elegant mortuary chapel, in which the furnace, &c., will be concealed, and nothing revolting or offensive will attend the ceremony. The body will be lowered into a kind of grave, and an hour afterwards the relatives will be presented with the ashes in an urn.

The Government is about to provide five life-boat canoes for the Lower St. Lawrence. They will be conveyed by the steamer Druid when that vessel goes down to place buoys, and will be put in charge of responsible parties, at proper points, so that a crew can be collected at any time and valuable assistance rendered to parties whose lives may be in danger from accidents so common in maritime experience. The following points have been selected for the placing of the canoes: L. Islet, Point Boly, St. Roche, St. Anne, and Kamouraska.

Mr. Cross, Home Secretary, recently received an important and influential deputation appointed to wait upon him to present a memorial in favor of creating one municipal government for the whole of the metropolis. Lord Elcho introduced the deputation, and his lordship, Mr. Cole, C. B., the Rev. R. J. Simpson, Major Lyon, Mr. Beal, and Sergeant Pullen addressed the Home Secretary on various points involved in the proposal. Mr. Cross, in reply, said he could not undertake to discuss Lord Elcho's bill, or do more than hear what the deputation had to say on the subject.

An ancestor of the celebrated M. Calonne was remarkable for his attachment to the sports of the field, and for preserving his vigor and strength, both of mind and body, to a very advanced period of life. At the age of eighty-five he used constantly every day to take the exercise of riding. A friend one morning, in the autumn, met him on horseback riding fast. "Where are you going in such a hurry this morning?—what are you in pursuit of?" inquired the gentleman. "Why, sir," replied the other, incetiously, "I am riding after my eighty-fourth year."

A writer in the *Spectator* thinks it a mistake to call the moon a mere satellite of the earth, when she is in reality a companion planet, following a path round the sun which so nearly resembles that pursued by the earth, in shape as well as in extent, that if the two paths were traced down on a quarto sheet, it would not be easy to distinguish one from the other. Our earth, remarks the writer, is simply the largest, while the moon is the smallest, of that inner family of worlds over which the sun bears special sway; nor does Mercury exceed the moon to so great a degree in mass and in volume as the earth or Venus exceeds Mercury; yet the moon, with her surface of fourteen million square miles, seems to be, beyond a doubt, a mere desert waste, without air or water, exposed to alternations of heat and cold which no living creature known to man could endure; and, notwithstanding her position as an important member of the solar system, as well as the undoubted fact that in her motions she obeys the sun in preference to the earth, she has nevertheless been so far coerced by the earth's influence as to be compelled to turn always the same face toward her larger companion orb, so that not a ray from the earth ever falls upon fully five millions of square miles of the further lunar hemisphere.

War or Peace for Germany—Emperor William's Speech.

BERLIN, Oct. 31.

Royal or imperial speeches at the opening of legislative assemblies are by a general courtesy considered worth telegraphing to the newspapers, but as a rule they are mere collections of formal sentences and paragraphs, carefully worded, containing much that is true and little that is new, and altogether of small interest. The speech of the German Emperor on Thursday, at the opening of the Reichstag, was no exception to the rule. It was for the most part a catalogue of proposed laws, recent civil and military changes, internal reforms contemplated or in progress, and other subjects more or less of a domestic character. Foreign affairs could hardly be overlooked in the Emperor's speech without causing some surpaise, but the way in which reference is made to them may emphatically be called "safe." It is no part of the imperial policy to indulge in those grandiloquent and sensational utterances which were, in past years, thought to add to the dignity and influence of another imperial personage. Emperor William's allusions to foreign relations were designed to be of a soothing character though few will accept them as uttered, and not many will feel that the peace of Europe is anything more secure because of the Imperial assurances that everything is pleasant all around on the whole, and that really if anybody has just a slight ground of complaint, as to the state of things and feelings in Europe, it is Germany. There are "unjust suspicions" abroad as to the intentions of Germany, but these are as injurious as unjust. No doubt the power of the Empire is enormous, and is enormously on the increase, but "any attempt to employ the united forces of the German Empire for any other purpose than that of its defence is far from his Imperial Majesty's wish." This is an assurance of the very safest kind, and leaves the future entirely free. Though the Emperor does not wish to enter into an aggressive war (and therein we give him credit for speaking his sincere sentiments) he by no means says, it will be perceived, excludes the possibility of being forced into such a war against his wish. Again, it may be asked, what is a war for "defensive purposes," and who is to define it? As the definition would be given by the Emperor William and the other leaders of the German Empire, it would mean any war they chose to undertake. The same men who called the attack upon poor little Denmark and the capture of Schleswig-Holstein a defensive war, and gave the same definition to the war with Austria and Saxony, the occupation of Hanover, and the invasion of France (with some reason in the latter case, perhaps), are free to absorb the rest of Denmark, to annex Holland or Belgium, to retake Luxemburg, and to get up another war with France—for "defensive purposes." Therefore the Emperor's wish not to be obliged to employ the forces of united Germany for any but defensive purposes of the Empire is at one and the same time a very amiable and a very safe sentiment. It is a pledge to nothing, and is not in any way reassuring. His Imperial Majesty, in fact, seems to feel this, and with it the logical necessity of descending to the low simplicity of superior force. It is that force, he says, which enables his Government to treat with silent contempt the injurious suspicions directed against it. But let such feelings develop themselves into action and—presto!—they will "occasion a change of attitude," and the Emperor knows that "the entire nation, and the Princes who are at its head, will at all times defend the right and the honor of the Empire." We have here two elements introduced as possible causes of Germany exercising her great power. "Defensive purposes," as defined by Prince Bismarck, seems ample enough to constitute an excuse for any war, but "the rights and honor of the Empire" (also defined by the same authority) are thrown in to extend the circumstances under which Germany holds herself free to make "a change of attitude." But it is hardly fair to scrutinise a royal speech too closely, or to expect to find any highly significant sentiments of a novel character in it. All that may be deduced from the Emperor's speech was known before. Germany is armed to the teeth, is the most formidable power in Europe at the present time; she holds herself free to make use of her power for any purpose she may consider defensive, or which she believes involves her rights and honor, and this is all the Emperor says in his speech to the Reichstag, and all this we knew before. There is nothing reassuring and nothing particularly menacing in the Imperial speech, and in those respects it is a fair average speech from the the throne, as such speeches go, and pretty much as might have been expected.

What does Willis say about it in the *News?*

TOURIST.

SUPERIOR

ALL-WOOL & COTTON BATTING,

In Large Sheets for Quilts and Comforts.

CASHMERE PRINTS!

Newest Patterns,

FOR QUILTS AND COMFORTS.

FLOCK COMFORTS.

That are very Comfortable, from $3.50 to $5.00.

W. W. JORDAN,

nov13 2 Market Square.

Prof. Parret's Lightning Eradicator!

IT WORKS LIKE A CHARM.

It will save your carpets.
It will save silk dresses.
It will save coat collars,
It will save your pants.
It will save your money.
It will save your shawls,
It will save neck ties.
It will save your vest,
It will save your cap,
It will save $49.75.

WHY SO?

Pay $2 and have your coat cleaned. Then buy a box of the Genuine Lightning Eradicator for 25 cents and clean twenty-five coats, thereby saving $49.75. It is the best preparation in the world. It is clean, safe, and pleasant to use, and if you try it faithfully you and I will be first-rate friends.

Sold with full directions on each box, by

GEO. STEWART, JR.,
Pharmacist,
nov14 24 King street.

Pearl Mills Flour.

—LANDING—

300 barrels Above Flour

The subscribers recommend this brand for family use.

nov13 HALL & FAIRWEATHER.

AMERICAN

YARNS!!

IN

Eccentric

and

Balmoral,

(SOMETHING NEW)

Also—a splendid assortment of

DRESS BUTTONS!!

Titan and Military

BRAIDS!

Just received at

W. E. BLANCHARD & CO'S.,
nov12 68 Germain Street, Opp Trinity Church.

AMERICAN

GREY COTTON!

36 inches Wide.

12 cts. Per Yard!

—AT—

A. MACAULAY'S,

nov4 48 CHARLOTTE STREET.

PURE COD LIVER OIL.

A Few Barrels this Season's Make!

Just received

From Newfoundland.

In barrels of 33 to 40 gallons—cheap for cash.

T. C. GEDDES,
nov10 Shediac.

BRAN.

20 TONS Bran—to arrive. For sale low by

nov9 W. A. SPENCE.

LIME.

150 BBLS Extra LIME. For sale low by

W. A. SPENCE,
nov9 North Slip.

Quinces. Quinces

2 BBLS QUINCES, at

nov5 A. ROBERTSON & CO.,
58 King street.

Government Notice.

PAPERS on the best mode of obtaining County valuations of Property, for the purpose of Local Taxation and assessing, levying and collecting Rates and Taxes, and dealing generally with the principles which would secure equitable taxation, in reference to income and property for local purposes, will be received at the Office of the Provincial Secretary, up to 1st January next.

$200 will be awarded to the writer of what may be considered the best paper on the above subject, and $100 for the second best.

oct23

Baker's Choice.

NOW LANDING, 100 bbls. Baker's Choice. For sale by

nov 10 HALL & FAIRWEATHER.

Flour.

6000 BBLS Flour, in store, embracing an assortment of reliable brands of Extra, Fancy, and Superior. For sale by

J. & W. F. HARRISON,
nov9 16 North Wharf.

QUINCES.

Just Received—

2 BBLS. QUINCES!

in fine order. For sale by

nov7 R. E. PUDDINGTON & CO.

Cork Tobacco Store!

JOHN O'BRIEN

CAME out from the Old Sod eighteen months ago, and now being proprietor of the above store, would call attention of all the Old Irishmen, their Sons, and Smokers generally, to his stock of Domestic, Canadian and Virginia Smoking and Chewing Tobaccos.

A large variety of Pipes, Ambers, Cigar Cases, Tobacco Pouches, etc., etc.

He also keeps constantly on hand a large stock of the good Old Irish Twist and Pigtail.

Call in when passing at

JOHN O'BRIEN'S,
nov10 Cor North and Mill Streets.

Cigars. Cigars.

Just Received—

10,000 CIGARS, Phœnix Brand.
10,000 Cigars, El Cruzado;
10,000 " Swan do.

I will sell very cheap, having almost too many Cigars on hand.

ANDREW J. ARMSTRONG,
oct30nws tel 40 Charlotte street.

FLANNELS

—AND—

BLANKETS!!

WE are now opening a large stock of Flannels, in White, Grey, Scarlet, Welch, Domestic, Saxony and Shaker, Twilled and Plain.

Scarlet Flannels.

in Saxony and Heavy Makes: Twilled and Plain, Grey and Blue do; an assortment of

FANCY SHIRTING FLANNELS,

in all prices, from 25 cents upwards. Also a full stock of

White Blankets,

all sizes and prices.

Grey Blankets, Horse Rugs, Carriage Rugs, etc.

WETMORE BROS.,
oct28 67 King street.

To Gentlemen.

I HAVE on hand a first class assortment of

White Dress Shirts.

All sizes: sold at $1.00, $1.10, $1.20, and $1.30, with spiral holes and buttoned behind.

Also a large stock in

Colored Flannel and Cloth Shirts.

$1.00 to $1.80 each, extra value.

Good Value in LAMBSWOOL UNDERCLOTHING, Scarfs and Ties in great variety, and low prices.

Lined Cloth and Buckskin Gloves and Mitts. Lambswool and Merino SOCKS, cheap.

COUNTRY SOCKS!

20, 25 and 30 cts per pair, best quality.

Braces and Belts, all prices.

All goods marked in plain figures and at one price only.

T. M. FRASER,
oct26 42 Charlotte Street, King Square.

COAL. COAL.

Now landing from the schooner Jesse Hoyt, at Desbrow's wharf.

500 tons Best Old Mines Double Screened

Sydney Coal!

Newly mined, with certificate. Sold low while landing. Apply to

T. McCARTHY.
nov5 Water street.

FUR

SEAL SACQUES.

A FEW EXTRA QUALITY of Ladies' SEAL SACQUES now in stock.

S. S. Seal Muffs,

S. S. SEAL CAPS.

D. MAGEE & CO.,
Fur Warehouse,
nov5 51 King street.

Raisins, Currents, Filberts and Walnuts.

IN Store:—400 boxes Good Layer Raisins; 20 sacks Filberts and Walnuts.

To arrive—500 boxes Layer Raisins; 200 bbls Zante Currants. For sale low by

oct30 GEO. MORRISON, JR.

Reindeer.

1100 BBLS Reindeer Flour, landing ex Francis.

J. & W. F. HARRISON
nov9 16 South Wharf.

STILWELL & GOGGIN

Have just received from New York and Boston

64 CASES and bales Hardware, comprising in part the latest patent designs in American general Hardware, viz., Locks, Mortice and Rim; Butt Hinges; T do; Hook and Plate Door Knobs; Mincing Knives; Can Openers; Faucets; Rules; Planes; Levels; Saw Sets; Chisels; Boring Machines; Drawing Knives, Butter and Cheese Knives; Diston H. Saws; Auger Bits; Hollow Augers, Boring in Bits, extra; with a full assortment of Ship and House Carpenter Materials, from the best manufacturers.

Also—2 casks Rogers & Crook Table and Pocket Cutlery.

Remember—20 GERMAIN STREET, opposite the Country Market. oct15

Fairall & Smith

HAVING COMPLETED

FALL IMPORTATIONS!!

are now showing a large and varied selection in the different departments.

Silks, Shawls, Dress Materials, Flannels, Blankets

TWEEDS, COTTONS, LINENS,

HATS, FEATHERS, FLOWERS, GLOVES TIES, SCARFS, ETC,

A very Choice Selection of Fancy Woolen Shirtings.

F. & S. would respectfully intimate that their DRESS-MAKING, MANTLE and MILLINERY Show rooms are now open with the

Latest London and Paris Designs!

AN INSPECTION SOLICITED.

N. B.—In our DRESS-MAKING Department we continue the principle of Making up Materials not purchased from our own Retail, with the same careful attention as from our own stock.

oct29 At FAIRALL & SMITH'S, - - 54 Prince Wm. Street.

FOSTER'S

LADIES' FASHIONABLE

Boot and Shoe Store,

36 GERMAIN STREET,

Naw Goods for Fall and Winter!

LADIES French Kid Walking Boots, Button and Lace.
Ladies' Stout Kid Walking Boots, Button and Lace.
Ladies' Levant Seal Skin Walking Boots, Button and Lace.
Ladies' English Goat Walking Boots, Button and Lace.
Ladies' French Kid Dress Boots, Elastic sides;
Ladies' Prunella, Walking Boots, all qualities. Button and Lace.
Ladies,' Misses,' and Children's Cheap Prunella, House Boots;
Ladies' White Kid, Piquet, Satteen, and Satin Boots;
Ladies' Black and White Satin Boots, made to order.
Ladies' Wedding Boots and Slippers, ready or made to order.
Gents' French Kid, Seal Skin, Goat, and Calf Walking Boots, Button and Lace
Children's Kid, Seal, Goat, Calf and Grain Boots Button and Lace.
Ladies,' Misses,' and Children's Fine Bronze and Black Dress Slippers.
Ladies,' Misses,' and Children's Toilet Slippers, in Blue, Black and Red Felt, Morocco, Goat and Calf Skins.
Ladies,' Gents' and Misses Warm Insoles, for Boots or Shoes.

Our assortment of Boots and Shoes of a Good Quality for Girls and Boys, cannot be excelled in the city.

Ladies,' Misses' and Children's Fine Boots made to order.

Orders from all parts of the Maritime Province by Post or Express will receive prompt attention if addressed to

Foster's Shoe Store,

Foster's Corner,
nov2 36 Germain street.

C. F. OLIVE,

138 Union Street, St. John, N. B

IMPORTER and dealer in the following first-class SEWING MACHINES, Home, Home Shuttle and Improved Champion.

Oil, Machine Needles and Fittings.

N. B.—Machines repaired. Charges moderate

oct8 d6m

HALL STOVES.

WE call particular notice to our LARGE VARIETY of

Anti-Clinker Base Burner

HALL STOVES!

BOWES & EVANS,
nov9 4 Canterbury street.

To the Ladies

OF THE

TOWN of PORTLAND.

I have just opened a large assortment of Ladies' and Children's

Felt and Straw Hats,

Hat Shapes, Flowers, Feathers.

Trimmings in great variety.

A. C. McMURTRY,
Main street.

N. B.—Felt and Straw Hats done over; Hats and Bonnets made to order.

nov4 TOWN OF PORTLAND.

LADIES'

Silk Ties!

all the

NEWEST SHADES.

AT

W. C. BLACK'S.

Main Street, Portland.

oct23

Mrs. G. DIXON,

Main Street, Portland,

Importer and dealer in Ladies', Misses' and Children's

BOOTS AND SHOES,

Would notify her friends and the public generally that she has received her

Fall Stock.

Thankful for past favors, she would solicit a renewal of the same.

NEXT TO DR. SMITH'S.

MAIN STREET, - PORTLAND.

oct14

Notice of Co-Partnership

WE, the undersigned, have entered into a Co-Partnership for the purpose of doing a Wholesale and Retail Liquor, Grocery and General Business, at No. 4 South Wharf. We will keep a large stock on hand and sell at lowest rates, soliciting the patronage of friends and the public. We are yours respectfully,

oc 1 d3m SWEENY & STAFFORD.

Professional Card.

THE undersigned having entered into Co-partnership as Attorneys-at-Law, under the name of

BURTIS & GREGORY,

the business of the firm will be conducted in the office at present occupied by E. R. Gregory, Wiggins' building, No. 11 Princess street, St. John, N. B.

Dated 30th July, A. D., 1874.

W. R. M. BURTIS. E. R. GREGORY.

julv31 tf

New Cloths!

FOR LADIES' WEAR.

S. S. SEAL, Plain and Tipped.
Black Seal, Otter, Beaver;
Silver Fox,
Polish,
Astrican,
Dog Skin,
Moscows,
Beavers,
Naps,
Mottled Velvets, Pilots,
Petershams, etc.

Cloths, in great variety, for children's wear.

W. W. JORDAN,
nov11 2 Market Square.

Champagne. Champagne.

Just Received—

15 CASES quarts } Champagne.
15 cases pints }

Very Good, which I will sell exceedingly low.

ANDREW J. ARMSTRONG,
oct30 nws tel 40 Charlotte street.

NEW

Boot and Shoe Store!

P. COUGHLAN,

Railway Crossing, Mill Street.

RESPECTFULLY invites the attention of the public to his large stock of

Boots, Shoes and Rubbers,

which will be sold at the lowest possible rates for cash.

The stock is well selected, and all goods are warranted to give satisfaction.

The public would do well to call and see for themselves.

P. COUGHLAN,
oct 31 Railway Crossing, Mill st.

WILLIAM McLEAN,

No. 106 Union Street,

Importer and dealer in

Choice Family Groceries,

Teas, Sugars, Fruits and Provisions.

N. B.—Just received—40 bbls Choice Apples, which will be sold low.

W. McLEAN,
oct6 6m 106 Union Street, St. John.

NOTICE OF CO-PARTNERSHIP

WE, the undersigned, having entered into a Co-Partnership, for the purpose of carrying on a Wholesale and Retail Grocery and General Provision business, at No. 99 Union street (Crosby's Corner), we shall always keep a large Stock on hand, from which to select at prices and terms to suit all. Soliciting the patronage of the public and our friends in general,

We are yours, respectfully,

ARMSTRONG & McPHERSON.

oct3—6md

ARMSTRONG & McPHERSON,

Importers and Dealers in

Choice Family Groceries,

TEAS, SUGARS,

Fruits and Provisions,

99 Union Street, - - ST. JOHN, N. B.

J. S. ARMSTRONG. S. B. MCPHERSON.

oct3—d 6m

M. F. ALLAN,

MILLINERY,

Dress and Mantle Making,

No. 18 Charlotte Street,

Nearly opposite

Young Men's Christian Association

BUILDING.

oct7 d3m

NEW CROP RAISINS.

1874.

LOGAN, LINDSAY & CO.

are receiving to-day—

310 BOXES

New Layer & Londan Layer

RAISINS!

CROP OF 1874.

nov7 62 King Street.

GLASSWARE

100 GROSS Vials, 8oz., 6oz., 5oz., 3oz., 1oz., (green glass). For sale at

HANINGTON BROS.,
oct31 Foster's Corner.

SWEET CIDER.

A FINE lot of Excellent New Sweet Cider, for sale low by the barrel, by

SWEENY & STAFFORD,
nov7 4 South Wharf.

Layer Raisins and Currants.

Landsng ex schooner The Star.

500 BOXES Good Layer Raisins;
20 bbls Currants—in store.
For sale low by

GEO. MORRISON, JR.,
nov11 12 and 13 South Whrrf.

Hams and Cornmeal.

To arrive ex schooner J. W. Scott, from Boston

6 BBLS Hams
100 bbls Kiln Dried Cornmeal.

nov10 tel fmn HILYARD & RUDDOCK.