Poetry.

(FROM THE GLASGOW CITIZEN.)

ON THE DEATH OF THE LATE QUEEN DOWAGER.

The following valedictory stanzas, on the death of the late amiable the Queen Dowager Adelaide, are from the pen of William Sinclair, of Leith, author of "Poems of the Fancy and the Affections:"—

There's a desolate voice from the surf-beaten shore,
There's a sigh from the mountains, a wail from the glen,
For a loved one departed to bless us no more,
And a light that is darkened to glow not again:
Oh, tears cannot wash our affliction away!

Like the bow that comes out of the mists of the flood
Was this daughter of Charity, loved by us all;
And we prayed for the power and the safety of God,
When we dreamed of her danger or thought of her fall:
Weep, O Brittannia! mourn for the fallen!

When the flag of her Mariner King was aloft,
How prized was that ensign of England above;
And thrice dear to his heart was her gentleness soft,
And the footsteps of Mercy that walked with his love:
Oh, tears cannot wash our affliction away!

Around her, while splendour profusely adorned
The palace of England, the home of our kings,
With meek humbleness, confidence, ever she turned
To the Fountain of God, where Benevolence springs:
Weep, O Brittannia! mourn for the fallen!

When the orphan had wept, and to feel there were none,
An appeal to her clemency ne'er was in vain,
And afar, like the light that surrounded her throne,
Was the pity that came to the fatherless then:
Oh, tears cannot wash our affliction away!

Oh, Charity's bier is the bier of the Queen,
For Humanity's heart hath the prints of her fame;
And the fruits of her love in the love may be seen
And the homage of thousands revering her name:
Weep, O Brittannia! mourn for the fallen!

She sleeps by her Sailor! the boom of the gun,
O'er the deep shall disturb not their tranquil repose,
And the Thistle shall bend in deep sorrow for one
Who was kind to the Shamrock, and dear to the Rose:
Oh, tears cannot wash our affliction away!

When her heart, all devoted to the sailors of yore,
So throbb'd for their welfare, nor kindness repress'd,
Oh, 'twas well, when the throb of that heart was no more,
That the sailors of England should bear her to rest!
Weep, O Brittannia! mourn for the fallen!

"OF INTEREST TO ALL,"

TO THE LADIES.

THE GENUINE BALM OF COLUMBIA, FOR RESTORING THE HAIR.

"Long hair is a glory to woman," says Paul,
And all feel the truth of the pious quotation;
Preserve it then, ladies—your glory may fall,
Unless you protect it with this preparation.

If you wish a rich, luxuriant head of hair, free from dandruff and scurf, do not fail to procure the genuine Balm of Columbia. In cases baldness it it will more than exceed your expectations. Many who have lost their hair for twenty years, have had it restored to its original perfection by the use of this balm. Age, state, or condition, appears to be no obstacle whatever; it also causes the fluid to flow with which the delicate hair tubes is filled, by which means thousands (whose hair was gray as the Asiatic eagle) have had their hair restored to its natural color by this invaluable remedy. In all cases of fever it will be found the most pleasant wash that can be used. A few applications only are necessary to keep the hair from falling out. It strengthens the roots, it never fails to impart a rich glossy appearance, and as a perfume for the toilet it is unequalled. It holds three times as much as other miscalled hair restoratives, and is more effectual.

☞ *Caution*—Never buy it unless you find the name of Comstock & Co., proprietors, on the wrapper of each bottle, or you are cheated with a counterfeit article.

DR. SPOHN'S SICK HEADACHE REMEDY

Why will you suffer with that distressing complaint, when a remedy is at hand that will not fail to cure you? This remedy will effectually destroy any attack of headache, either nervous of bilious. It has cured cases of twenty years' standing.

WORMS IN CHILDREN.

Rolmstock's Vermifuge is the most extraordinary remedy ever used. Should there be no worms it will not hurt the most delicate child but will do it good. ☞ *Caution*—All of the above named articles are sold *only genuine* by Comstock & Co., 59 Poydras st New Orleans; Comstock & Bro., 69 Second st., st. Louis, under the Monroe House; and Comstock & Co., 21 Cortlandt st., N. York, proprietors of the original and only genuine Magical Pain Extractor, and Hays' Liniment for the Piles.

☞ *Have you a cough?—Do not neglect it.*—Thousands have met a premature death for the want of attention to a common cold. Rev. Dr. Bartholo now's Expectorant Pink Syrup will most positively give relief and save you from the most awful disease, Pulmonary Consumption, which usually sweeps into the grave thousands of the young, the old, the lovely and the gay.

HAYS' LINIMENT FOR THE PILES.

The worst attack of the Piles are effectually and permanently cured in a short time by the use of the genuine Hays' Liniment. Hundreds of our first citizens throughout the country have used this liniment with complete success. It is warranted to cure the most aggravated case.

☞ *Caution.*—Never buy it unless you find the name of Comstock & Co., upon the wrapper, proprietors of the genuine article, or you are cheated with a counterfeit.

DEAFNESS.

Use DR. McNAIR'S ACOUSTIC OIL for the cure of Deafness. Also, all those disagreeable noises like the buzzing of insects, falling of water, whizzing of steam, which are symptoms of approaching deafness. Many persons who have been deaf for ten, fifteen, or twenty years, and were subject of ear-taumpets, have, after using one or two bottles, throw aside these trumpets, beside made perfectly well. It has cured cases of ten, fifteen, and even thirty years standing of deafness. Price $1 per flask.

Principal Office, Twenty-one Cortlandt street, New York.

For sale by S. L. TILLEY, King street, St. John N. B.

FARM FOR SALE.

A Small Farm, cleared and under cultivation, comprising about twenty acres, beautifully situated in Sussex Vale, known as the College property. The outhouses and barns are commodious and in good order: the dwelling has been recently destroyed by fire. The above property will be sold on advantageous terms. Apply at the office of this paper. December 21.

Charcoal Blacking, Whiting, & Glue.

JUST ARRIVED:—12 Cases CHARCOAL BLACKING; 5 Tons WHITING; 5 Bags GLUE. For sale. JOHN KINNEAR.
Dec 31.

CLOTHING.

A NOVELTY!—Something that interests every Lady, Gentleman and Boy and all the small Children in Saint John and Vicinity!

If Interests Ladies—As it is for their interest to furnish their Little Ones or Brothers will cure and taste, and with the least trouble and expense.

If Interests Gentlemen.—For, although the true gentleman is known even in Homespun, yet a due regard for his personal appearance will sometimes preserve him from the impertinent annoyance of the idle and ignorant.

If Interests Boys—Of every age and position in the community, and more especially that class who have had the misfortune to lose their parents, and are thereby left to take care of themselves, as here they will find everything suited to their wants,—and by purchasing at the

PANTECHNETHECA,

Corner of King and Cross Streets,

will be sure of getting the most durable as well as genteel Clothing, and at the lowest possible price.

If Interests Little Children—For what can more interest a child than a pretty dress—and here can be found every variety and novelty of dress suited to the child of three years old and upwards, the prices for which are so low that all can afford, and none can help purchasing.

Convenient Fitting Rooms.—Are attached to this establishment, which have been furnished for the convenience of Ladies accompanying their children. Every attention will be paid to visitors, and it will be the aim of the proprietors, aided by their numerous assistants, to make a visit to this establishment one of pleasure as well as profit.—As it is essential to close off our entire stock of GENTLEMEN'S AND BOYS' CLOTHING, together with our immense stock of—furnishing Goods,—we ask attention to the follow ng Gentlemen's furnishing Goods, at the following low prices

LIST OF GOODS AND PRICES.

Mark this!—One Price!—And no Abatement!!

250 Fall Busines Hunting COATS, formerly 30s.—now 20 shillings; 130 Tweed Summer Cloth, and Cashmirette Sacks former price 40s—now 30s.; 75 Crotton Cloth, Alpacca, Bombazine and other Fabrics, suitable for Professional Gentlemen and others; former price 35s.—now 27s. 6.

Also—A great variety of Broad Cloth Dress and Frock Coats, Over Coats, Sacks, &c. &c., which will be sold at decided Bargains.

Pantaloons.—500 Pairs fine Doeskin Pants; Black Cassimere, Broad Cloth, and many other Fabrics too numerous to mention, at prices from 5s. to 30s.

Vests.—2000 Assorted Vests, every description, from 2s. 6d to 12s. 6d.

Boys' Clothing—The largest assortment in the country, and at very low prices.

The following is the List with our former prices, and the prices now asked—See what a falling off!

250 Black and coloured Broad Cloth Boys' Sack Coats for former price 30s—at 17s. 6d; 150 Pairs Pantaloons, all sizes, usually charged 12s.—at 8s. 9d.; 220 Vests, various patterns, usually sold 6s. 3d—at 4s. 6s.; 150 Albert Jackets, usually sold 15s.—at 10s.

Read this also!—See what a Discount!—Improve this opportunity!!

A LIST OF OUR PRESENT PRICES:

Scarfs and Cravats,

at prices from one to fifteen shillings—

Rich patterns of Scarfs, fancy and plain; Cravats, latest and choice patterns and quality, of Silk and Satin; Silk and Linen Cravats, light and dark colours; Gingham Cravats, various styles; Muslin Cravats light summer patterns; Muslin Cravats, Fall and Winter patterns; Cravat Stiffeners.

Stocks—Self-adjusting Stocks, plain and figured silk and satin, with long bosoms and bows; Buckle Stocks, plain Bombazine and rich Satin.

Shirts—*At prices from 2s. 6d. to 12s. 6d.* Plain Shirts, ditto, with bosoms, Linen bosom ditto, Flannel and Merino under ditto; Silk under Shirts; Knit woollen ditto.; and Drawers, good for Gentlemen preparing for a journey; Outside Shirts, for seamen's wear.

Handkerchiefs—*At prices from 1s. 3d. to 7s.* Gd. Pocket Handkerchiefs of cotton Pocket ditto of silk; China silk, Pongee, Bandannas, Choppas, and Twilled Spitalfields; Brocade ditto., white and red, figured; White Linen ditto, plain and figured.

Hosiery.—*At prices from 1s. 3d., to 3s. 9d.* Half Hose, silk; Woollen ditto, long woollen do. for gentlemen; Merino half ditto., Wigonia half ditto.

Gloves.—*At prices from 7½ to 5s.* Fine Paris Kid Gloves: silk ditto., white, coloured and Black; Lisle Thread ditto; Patent Lisle Thread ditto., mechanic sewed; Cotton ditto.

Suspenders.—Of the latest improvements New York Suspender Shoulder Braces; silk Suspenders.

Together with a Variety of Miscellaneous Articles.

At the Celebrated Clothing Establishment of
GARRETT & SKILLEN,
Corner of King and Cross street.
November 9, 1849

Fredericton, May, 1849.

THE Subscriber would intimate to the Saint John and Up-River Merchants, that having removed his business into those large and spacious premises with frost proof Cellars, &c., formerly owned and occupied by the late Mr. Slawson, would be happy to receive GOODS of any description for Sale on Consignment, or Storage, and make immediate RETURNS, or comply strictly to the orders of the Parties Consigning; Confidence and Punctuality most strictly adhered to.

SAMUEL A. AKERLY.
Auctioneer and Commission Merchant.
Reference at St. John, George Thomas, W. D. W. Hubbard, Esquires. May 11, 1849.

JUST RECEIVED

From London per Richard Cobden, via Liverpool, and Sarah from New York:—

A CHOICE assortment of DRUGS, CHEMICALS, Rich English, French and German PERFUMES.

Select BRUSHES and many other articles for the Toilet Table, and Dressing Room.

—ALSO—

A lot of Gentlemen's Fancy Walking CANES, which will be disposed of on reasonable terms by
FELLOWS & CO.,
June 22. *Next below Foster's Corner.*

WHOLESALE AND RETAIL,

Cheap Variety Store.

The Subscriber having removed to the spacious and well fitted Store, formerly occupied by Mr. F. McDermott—King-Street:—

HAS opened and offers for Sale, a large and varied Stock of Furnishing and Household GOODS, Hardware, Cutlery, Dry Goods, Clothing, Fancy Goods, Rose Wood Wares, Musical Instruments, Accordions, Watches, Jewellery, Guns, Pistols, Belts, &c., American Brass Clocks, Looking Glasses, Birmingham Wares, all kinds, Tea Trays, all sizes, Fancy Vases, Glass Ware, Window Glass, Crockery Ware, Cheats Good Tea, Boxes Tobacco, Soap, Candles, Starch, &c., Paper Hangings, Stationery and Steel Pens, and a variety of useful Goods.

Furniture, Tables, Chairs, Bedsteads, Mahogany Bureaus, Sofas, Book Cases; Stoves of all kinds on Sale as usual.

N. B. Goods will be received on Commission for private sales at limited Prices.
June 7th, 1849. J. L.

EX "Echo" from New York:—10 Barrels Prime Pork, in Bond, for sale low by
November 2. THOMAS HANFORD.

Important to the Public.

Horse and Cattle Medicines.

Don't permit your Horses or cattle to die, when the means of cure are within the reach of all!

The undersigned has spent several years in the study of Veterinary practice in "London and Edinburg," he has also availed himself of the researches of Liebig, and other celebrated men, who have contributed so much towards a judicious treatment of animals; the principles of our practice consists of the rejection of general bleeding and the total rejection of all medicines that experience has shown is be of a dangerous tendancy. These remedies are in harmony with the vital principle, and when given according to the directions which accompany each article they are capable of exciting and increasing the natural functions, without diminishing or destroying their power, hence are safe in the hands of every one.

G. H. DADD, M. D.

List of Horse and Cattle Medicines.

Physic balls, 3s. 9d per box.
Alterative ball, 3s. 9d. do.
" powders for bad condition, 3s 9d pakage.
Heave powder for diseases of the lungs 3s 9d.
Urine powder for " " kidneys, 3s 9d. do.
Tonic powder for bad condition glanders, 3s 9d do.
Cordial drink for inflamation of bowels, 3s 9d per bottle.
Liquid blister, 3s 9d per bottle.
Ointment for promoting the growth of hair, 2s 6d per pot.
Healing balsam for wounds and saddle galls, 3s 9d per bottle.
Wash for inflamed eyes, 2s 6d per bottle.
Ointment for mange scratches, old sores, &c., 2s 6d per bottle.
Embrocation for sore throat, 3s 9d per bottle.
Hoof ointment for sand crack, brittle hoof &c. 2s 6d per bottle.
Horse Liniment, the most celebrated article known in England for lameness of every description 3s 9d and 5s per bottle.
Distemper powder for red water, 5s per bottle.
Worm powders for the removal of worms from the internal canal, 3s 9d per package.

For sale by Simpson & Reed, 26, Merchants Row, also at Dadd's Horse and Cattle Depot, Nos. 1 and 2 Haymarket Square, Boston.

Pamphlets describing the diseases for which these remedies are used can be had gratis.

Numerous Certificates are in possession of the Proprietors, of cures performed by the above Medicines.

For sale by S. L. TILLEY, St. John, Agent for New-Brunswick.
June 8.

GOLDEN ELEPHANT.

October 9th, 1848.

Now Landing ex Ship "Kent" from London, by the Subscriber:—

8 CASES PICKLES and SAUCES;
10 barrels Day & Martin's Blacking,
2 hhds. French White Wine VINEGAR,
28 chests fine Congou TEA,
3 chests Old HYSON ditto;
15 hhds. Hollands GIN;
2 do. Refined Loaf SUGAR;
60 barrels, each 4 dozen, BROWN STOUT and STOUT PORTER;
4 cases FLORENCE OIL;
1 hhd Poland Blue STARCH.

In Store, by recent arrivals:—

24 hhds. *Martell's* BRANDY;
30 barrels Falkirk ALE;
3 hhds. Old Jamaica RUM, (5 years old.)
8 do. st. Croix and Demerara ditto;
6 hhds. and 14 barrels American ditto;
10 quarter Casks Old PORT WINE;
2 ditto Extra Fine (very superior) do;
2 puns. Old Islay MALT WHISKEY;
3 hhds. fine Golden SHERRY;
2 pipes Sicily MADEIRA.

And daily expected from Dublin:—

10 hhds. Guiness' XX BROWN STOUT, in Wood;

The above, with a large assortment of GROCERIES suitable for the trade to offers on favourable terms.

☞ The COFFEE Manufactured at this establishment by Steam process requires of course no comment. THOMAS S. MAGEE.

DR. MANLY HARDY'S JAUNDICE BITTERS,

For Jaundice and Bilious Complaints.

German Pain Killer,

One of the best remedies ever offered to the Public for Cholic, Cramp, Rheumatism, Pain in the side or Back, Chilblains, Chapped Hands, Bruises, Burns, &c.

There are several kinds of PAIN KILLER in use of little or no real value. On each label of the *GERMAN PAIN KILLER* may be found the signature of WM. G HARDY.

Hardy's Columbian Anodyne Liniment, or,

Liquid Opodeldoc,

An article which has been for several years before the Public, and tens of thousands of Bottles of it have been sold, and it is pronounced by all who have used it superior to any other for sprains, Bruises, stiffness of the Joints, Cramp, Rheumatism, Chilblains, Chapped Hands, Bites and stings of insects, Flatulency, Cholic, Internal strains spitting of Blood, Coughs, Weakness of the Lungs, and many complaints consequent on injuries of the Chest and Debility. Each label contains the signature of R. K & W. G. Hardy.

Marden's Horse and Ox Liniment,

An invaluable remedy for Scratches, Harness Galls, stiff and sprained Joints, Bruises and Flesh wounds, Wind Galls, and all other rheumated affections.

Each label contains the signature of R. K. & W. G. Hardy.

☞ For sale by Mr. S. L. Tilley, King street, saint John, N. B. June 30.

Torryburn House,

RE-OPENED.

SEVEN MILES FROM THE CITY.

THE subscriber having leased the above establishment, begs to inform his friends and the public generally, that he has fitted and furnished it in a superior manner, and rendered it in every way comfortable and convenient for those who may favour him with a call.

Private families can be accommodated—and all who visit his house may rest assured that every attention will be paid to them.
Dec. 15. PETER DRAKE.

BOOTS AND SHOES.

On hand and for sale by the Subscriber, at his Warehouse, Nelson Street:

4 CASES, containing 12 pairs each, of very superior Men's LUMBER BOOTS.
2 cases, containing 60 pairs each, Men's Strong BOOTS.
3 cases, containing 48 pairs each, of Women's SHOES and SLIPPERS, well assorted—will be sold low for Cash.
10 boxes 16's TOBACCO; 10 do 8's do.
Oct. 26. THOMAS MAIN.

TO LET,

AND Possession will be given immediately—A STORE in the new building belonging to the subscriber, in Protection street, Sand Point, Carleton. It is furnished in the best manner, for a Dry Goods or Grocery business. Inquire of
JOSEPH CORAM.
Carleton, May 4, 1849.

THE MAN WHO DID NOT BUY HIS CLOTHING AT GRANITE HALL.

THE GENT WHO DID BUY HIS CLOTHING AT GRANITE HALL.

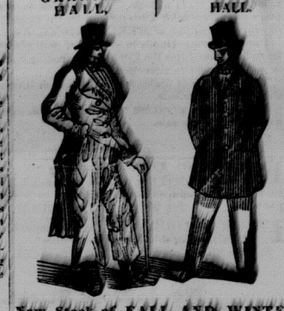

New Stock of FALL AND WINTER

CLOTHING,

Selling at lower prices than ever known in this Country heretofore.

GRANITE HALL, No. 1, Dock Street.

The unceasing patronage of this establishment, is the most flattering proof to the Proprietors, that there is yet room in the Clothing Word, for energy and perseverance, combined with the low price system.

TO GO A HEAD.

Stock varied and suitable for every situation of life.

MARK THIS.

100 Sack and Hunting Coats, 7s. 6d to 25s, suitable for business, travelling, &c.; 150 Fine Black and other colours, Dress Sack and Frock Coats equal to any made in the city, at prices, from 20s. to 50s.; 100 Over Coats, in Blue, Black, Drab, and Brown, Beaver and Pilot Cloths, Plaid, Creased, and Quilted Linings, in Glenlyon, Yorkshire; Sack French, Pelins and Plain Sack styles, at prices from 20s. to 60s; Real Canada Over Coats; Heavy Newfoundland Pilot Driving Coats, at 25s. only; superior Homespun Serrs; Shooting coat, long Vests and Pants 32s 6d to 45s.

TAKE NOTICE.

100 Reefing Jackets, from 10s. to 25s., the best value in the city at the prices; Respectable Dress Suits; Dress Coats, Satin and Cloth Vests, Black or Fancy Pants, 12s. 6d. only

VESTS.

A splendid variety, consisting of Double and single breasted Plaids, in Balmoral Rob Roy, Queens Own, and Borderer styles, at all prices Black Fancy and Embroidered Satins, 7s. 6d. 8s. 9d. 10s. &c.; Cloth, Doeskin, Tweed, &c.; A large variety at 2s. and upwards.

PANTS.

Black Cloth and Cassimere, at prices from 10s. to 25s.; Fancy Stripes and plaids, all prices; Canada and Tweed, do, do.; Large lot different qualities for working Clothes, at 5s. and upwards.

FURNISHING GOODS

Gents White & Fancy Shirts; Lambs Wool Shirts and drawers; Braces, Mufflers, Scarfs, &c.

Cash before the goods leaves the Counter.

Strangers visiting st. John, and Citizens generally will find it to their advantage by purchasing at GRANITE HALL. THOS. R JONES.
November 9th. 1849.

CHEAP

HAT, CAP, & FUR STORE.

No. 1, Prince Wm. street,

and corner Market Square, St. John, N. B.

THE subscribers have now completed their Spring Importations of LONDON, PARIS AND AMERICAN GOODS, which, having been personally selected from the best Houses, by one of the Firm, and purchased for Cash, are well assorted; and they offer to the Public the largest and best selected Stock ever on sale in this city comprising:

Gent's Black satin, Velvet, and Moleskin HATS.
[*High and Low Crowns*]
Do. do Felt, Angola and Merino do do;
Do. do Beaver and Brush do do;
Do. do Merino Folding or Travelling do;
Do Drab Merino, Brush, Felt, Angola, Chinchilla and Cassimier HAT;
Youth's and Boys' Plain and Fancy Trimmed Beaver, satin and Felt HATS, in Black and Drab, with Plumes to match;
Gent's and Youth's Black and Blue CLOTH CAP, in every style and quality;
Gent's and Youth's Glazed, silk and Lawn Caps and Cap Covers;
Boys' Plain and Fancy Trimmed Cloth, Horse Hair, satin Plush, silk and Cotton Velvet and Glazed CAPS;
Children's Cloth and Velvet Fancy Caps, with Feathers to match.

—ALSO—

A good assortment of Leather Hat Cases, Jet Bags and Trunks;
Umbrellas; Cap Peaks and Straps;
Hat and Cap Trimmings;
Glazed Linen and silk;
Waterproof Coats, Capes and Leggings;
Leghorn, Palmetto, Palmleaf, and Chip Hats.

Manufacturing Department

The subscribers have at a large outlay extended their Manufacturing Department, and having imported some of the best materials, now offer for inspection and sale, an assortment of Gents Satin, Velvet Nap, and Moleskin HATS; Gents, and Youth's CLOTH CAPS assorted styles; Glazed and other Hats in great variety.

LOCKHART & CO.

Corner Market square and No 1 Prince Wm. st.
P. S.—L. & Co. keep constantly on hand a large stock of Superfine Cloths and Cap Trimmings; Hat Plushes and Trimmings, which they are prepared to make up to order, in the best style, and at short notice

ST. JOHN COFFEE HOUSE,

AND

Gentlemen's Oyster Saloon.

THE Proprietor most respectfully informs the Public of saint John, that he has taken that Commodious House in Cross street, (nearly opposite his old stand,) and formerly known as Mrs. Brook's Boarding House, and that he has, at a very great expence, and a disregard of time and trouble, fitted it up in the most approved manner, after the style of similar establishments in Great Britain and the United states. He flatters himself that he has among his friends and well wishers, a great number of highly respectable gentlemen, and to them he would now tender his most sincere thanks for the very liberal patronage he has received from them. To those who may henceforth honor the ST. JOHN COFFEE HOUSE with their patronage he will pledge himself to give every satisfaction both in the quality and style in serving up of the viands which he may place before them; as also to have at the earliest moment any and every variety which this and the American markets can produce.

Families can be supplied with the choicest Oysters, raw or cooked in any style, delivered at their own dwellings, the quality of which shall be unquestionable.

Clubs and Dinner parties attended to with the least possible delay and at the most reasonable charges.

☞ Gentlemen will please call and judge for themselves and they will have a proof positive.

Dinners, Lunches, &c. prepared. Gentlemen accommodated with private rooms.

☞ *A prime lot of Oysters, (real native,) just received by the Admiral.*
June 2. T. W. HENERY.

Iron, Tin, Anchors, Chains, &c. &c. &c.

The Subscriber has lately received, per ships "New Zealand," "Catharine," "Elizabeth Bentley," and "Unicorn," from Liverpool, a further Supply of IRON, TIN, &c., which with his Stock in Store now consists of following goods:

300 TONS Scotch and English refined and Common IRON, well ass'd;
4 tons Hoop Iron, ass'd, 1 to 1½ inch;
6 tons BOILER PLATES;
50 boxes best Charcoal TIN PLATES, IC. and IX.
50 bundles Iron Wire, assorted, No 6 to 18;
250 bags Spikes, assorted 4½ to 10 inch;
20 bags Horse Nails 5 to 8 lbs;
300 Anchor Palms and Ploughshare Moulds;
1200 fathoms best improved short-link CHAINS, assorted, from ¾ to 1 1/8 inch;
15 best improved Stud Chain Cables, assorted, ⅝ to 1⅛ inch;
15 Iron and Wood Stock ANCHORS, assorted 2 to 35 cwt;
8 tons best Liverpool OAKUM;
200 bolts "Gourlie" Canvass, ass'd, No. 1 to 6

—*IN STORE*—

200 tons Refined and Common IRON;
15 tons small Round and Square Refined Iron ¼ to ¾ inch;
10 tons SWEDISH IRON, assorted sizes;
2 tons *Sanderson's* best Cast Steel, for Axes;
2 tons *Naylor's* Cast Steel, flat and square;
5 tons Blistered Steel, CC NP, and Hoop L;
50 dozen Long handle IRISH SPADES;
40 do. MINER'S SHOVELS;
6 tons HOLLOW-WARE, in Pots, Bake Ovens, Griddles and Pans;
120 pieces superior Irish Linen;
2000 lbs. Wrapping Twine, 5 bales Shoe Thread
100 doz. Wrung Irk. Black, Blue, and Red;
5000 English Fire Bricks, 1 cask Sad Irons.

Daily Expected to arrive per first ship from Bristol—200 tons Common Bolt IRON assorted

All of which the subscriber offers for sale at low rates for prompt payment.

WILLIAM CARVILL.
Nelson street, Oct 19.

WHITE LEAD, &c.

EX *Lisbon* from London the subscriber has received—690 Kegs *Brandram's* No 1. WHITE LEAD; 188 Kegs Green, Yellow, Red, Black and Brown PAINTS, for sale at No. 1, North side Market square.
October 5. WM. O. SMITH.

Choice Old WHISKY.

Now landing ex *Daring*, and *Mary Campbell*, from Glasgow—

ONE Puncheon very Choice Old Islay WHISKY; 2 do. ditto Old Campbelton ditto,—which with an assortment of Choice Old WINES, and LIQUEURS, of every description, in Stock, are offered for Sale by

RANNEY STURDEE & CO.,
Wine Merchants, Prince William street.
November 2, 1849

Iron, Patent Metal, Spikes, &c.

90 TONS best refined IRON, well assorted

Ex Portland:

45 Tons Common IRON, assorted;
10 Do. SPIKES, 4 to 10 inch;
225 Rods Patent METAL, 5/8, 3/4, 7/8, 1 and 1 1/8; 6 kegs Composition Spikes, 6, 7 and 8 inch.

Ex Harriet:

120 Bundles best Liverpool OAKUM;

Ex John and Isabella:

200 Tons, 3/8 inch Close link Proved CHAIN
180 do 7/16 do ditto;
200 do 1/2 do ditto;
300 do 9/16 do ditto;
120 do 5/8 do ditto;
120 do 3/4 do ditto;
120 do 7/8 do ditto;

4 Stud Proved CHAIN CABLES, ⅞ to 1 inch.

Per Richard Cobden—50 Tons Common Iron, assorted. *In STOCK*—ANCHORS all sizes from 1 to 1½ cwt. For sale by

THOMAS F. RAYMOND.
May 4 Nelson street

St. John Daguerrian Rooms.

King Street—a few Doors below the Saint John Hotel.

THE subscriber has lately received from New York a superior large sized CAMERA, by which he will be enabled to take Daguerreotype Miniatures of various sizes.

Portraits taken single or in groups in any weather, with or without Colours, and neatly inserted in Rosewood Frames or Cases, or set in Lockets, Broaches, Bracelets, Rings &c

☞ Perfect satisfaction guaranteed or no charge. The public are requested to call and judge for themselves. JAMES G MELICK.

HAMMOND RIVER HOUSE.

THE Subscriber grateful for past patronage from the Travelling community, begs to inform his friends and the public at large, that he has lately removed his establishment to the above House, 16 miles from this City, 1 mile North of Hammond River Bridge, where he is prepared to entertain Travellers at all times and seasons

DINNERS, &c. &c. got up at shortest notice. Constantly on hand, a choice supply of WINES, &c. &c

Comfortable and commodious Stabling attached to the Premises, careful hostlers always in attendance. WASHINGTON ALDEN.
February 2, 1849

High Price for Music.

JOSEPH PRICE, Master of the Queen's New Brunswick Ranger's BAND, begs to return thanks to his numerous patrons for the encouragement he has hitherto received at their hands, begs to inform them that he is now prepared with an excellent QUADRILLE BAND, to attend

BALLS, EVENING PARTIES, &c.

and having engaged the services of some first rate Musicians, he is confident of giving satisfaction to those who employ him. Any number of Musicians can be furnished from 2 to 8.

Mr. Price will also give instructions on all instruments of music, at moderate prices.—Please apply at his residence, Carmarthen street.

HARE'S

Patent Seasoned Floor Cloth

From ½ yard to 9 yards wide, without seam,

FOR HALLS, PASSAGES, &c. &c.

A NEW Set of PATTERNS has been received, and orders for any sizes Hall, Passage or Room, will be immediately forwarded on application to JOHN KINNEAR,
August 31.—3t Prince Wm. street

Christmas and New Year.

WINTER APPLES.

LANDING ex *Maid of Erin*, from Boston:—20 Barrels Baldwin APPLES.
J. CROUCH.

Extra Superfine Flour.

50 HALF BARRELS: Also: Bags of Fresh Ground white and yellow INDIAN MEAL.—For sale by
December 23. JOHN KINNEAR.

VESTINGS!

A Large Assortment of Black, Brown and Blue silk velvet Vestings: PLAID Do.
Thibet Wool and Edinburgh Twist, Do.
Gold Mix'd and Granite Grey Tweed Do.
all of which are suitable for the Fall and Winter wear. GARRETT & SKILLEN.
November 23. Pantechnetheca, corner of King and Cross streets.

SUPERFINE FLOUR.

PER "Victoria," to arrive from New York: 100 BRLS extra S'ing FLOUR, in or out of bond; for sale by
November 9. THOMAS HANFORD.

DR. LA'MERT

ON THE SECRET INFIRMITIES OF YOUTH AND MATURITY.

With Forty Coloured Engravings.

Just published, and may be had in French and English, in sealed Envelope, 2s 6d sterling

SELF-PRESERVATION:

A MEDICAL TREATISE ON THE PHYSIOLOGY OF MARRIAGE, and *Disorders of Youth and Maturity* usually acquired at an early period of life, which enervate the physical and mental powers, diminish an enfeeble the natural feelings, and exhaust the energies of Manhood. With practical observations on the Treatment of Nervous Debility and Indigestion, whether arising from these causes, close study or the Influence of Tropical climates, Local and Constitutional Weakness, Syphilis, Stricture, and all Diseases and Derangements resulting from Indiscretion. With Forty *Coloured Engravings*, illustrating the *Anatomy, Physiology, and Diseases of the Reproductive Organs*, explaining their structure, uses and functions, and the various injuries that are produced in them "by solitary habits and excesses, and infection."

By Samuel La'Mert, M. D.

No. 37, BEDFORD SQUARE, LONDON.

Doctor of Medicine, Marischal Member of the University of Edinburgh, Licentiate of Apothecaries' Hall, London, Honorary Member of the London Hospital, Medical Society, &c.

CONTENTS OF THE TREATISE:

Chapter I.—On the Philosophy of Marriage, with its Hindrances and Obligations, and on Infelicitous and Unproductive Unions.

Chapter II.—On the Anatomy and Physiology the Generative Organs, their functions, structures, and secret uses, proving that great Means and Physical Power are dependant on their healthy action.

Chapter III.—On solitary Habits; their various effects on the Animal Economy; the concealed cause of Debility of the functions of the Stomach, Lungs, and Brain, and general Weakness of the Mental Faculties.

Chapter IV.—On the Secret Disorders of Youth and Maturity, and the Treatment of Nervous and Local Weakness, Mental Debility, and Premature Decay.

Chapter V. and VI.—On the Disorders arising from indiscriminate Excess, Gonorrhœa, Gleet, Stricture, and other diseases of the Urethra.

REVIEW OF THE WORK.

Marriage requires the fulfilment of several conditions, in order that it may be really the cause of mutual happiness. Could the veil, which covers the origin of domestic wretchedness, be raised and its true source in every instance disclosed, in how many could it be traced to physical disqualifications and their attendant disappointments. Excesses are always injurious; the gift, which when used in moderation is fraught with advantage, becomes, when abused, the prolific source of mischief, and of greater or less injury to the constitution and vital powers. The particular excesses, on the nature and consequences of which this Treatise professes to dilate, are productive of greater misery to the human frame, than any other to which it is subject.

This Work contains an accurate and complete account of the Anatomy and Physiology of the Reproductive Organs, and of Certain relative conditions in health and disease. Not are these the sole contents of the Work, the means of escape, as well as the nature of the danger are pointed out in clear and intelligible language. It deservedly requires the closest attention and study, for what subject can be of more importance than the preservation of health, and the physical capabilities of which every man should be possessed. It unfortunately happens that the unhappy victim of excesses in dalgence and vicious habits, whether acquired in early life, or from the follies of advanced age, while suffering from their invariable consequences, unwisely entertains a fear of applying to the qualified physician for relief. Shame and the dread so frequently but erroneously entertained that these complaints are beyond the reach of art, alike restrict him, and prevent his seeking for assistance where alone it can be procured. In acting thus, he forgets that actuate discrimination in ascertaining the causes of disease, sympathy with the sufferer, and above all, secrecy, invariably characterize the intelligent and practical physician and to the medical man, who can show by his possession of the requisite legal qualification that he is entitled to esteem and respect in his professional pursuits the utmost confidence should be extended. DR. LA'MERT has obtained the highest medical honours, as his diplomas testify, and the great extent of his practice for many years is a guarantee for his professional experience which has reference almost solely to the treatment of these diseases.

The work may be had in St. John, of H. Chubb & Co. price 2s 6d. stg.; Halifax, Messrs. Morton & Co.; Quebec, Mr. Neilson.
August 24, 1849.

DRUGS and MEDICINES,

PAINTS, OILS, &c. &c.

Ex Ship "Lisbon," from London.

THE Subscriber has received his usual supply of DRUGS, MEDICINES, Patent MEDICINES, Surgeons' Instruments, SPICES, PERFUMERY, SOAPS, &c &c.

—ALSO—

5 tons Brandrams' genuine WHITE LEAD, in 14lb, 28lb, 56lb, and 112lb kegs;
38 hhds. Raw and Boiled LINSEED OIL;
30 barrels Rose Pink, Red Lead, Red and Yellow Ochre, Venetian Red; Litharge, Crome Yellow Prussian Blue, Servant's Friend, and Glue;
50 barrels Whiting and Paris White;
1 pipe OLIVE OIL.—For sale by
W. O. SMITH.
May 11. No. 1, North Side Market Square

Variety Stove Warehouse,

Between the Courier Office and William Major's, Prince William street.

THE Trojan Pioneer Cook STOVE, NOW READY FOR SALE,

The Empire (Atwood's) ditto;
The Boston Union ditto;
The Hathaway ditto;
The Butler ditto;
The Economist ditto;
The Elevated Oven ditto;
Russia Sheet Iron Air Tight STOVES;
Ornamented Cast Iron ditto;
Assorted size (wood) close STOVES;
do. Cylinder (coal) ditto;
do. Plain and Figured Franklin Stoves,
do. Chamber STOVES,
3 large Cooking RANGES.

Sept. 14, 1849. JOHN KINNEAR.

Fellows' Rasberry Vinegar.

STRAWBERRY, Raspberry, Lemon, Sarsaparilla, Ginger, Orgeas, Vanilla, and Rose SYRUPS.

Over 200 Gallons of the above choice selection of Syrups on hand—warranted to be prepared of pure Loaf Sugar, and to contain more of that article and to be of better flavour than any sold in this Market for the same money.

FELLOWS & CO.,
Manufacturers.

N. B. Any choice Syrup made to order in the proper reason at short notice. F. & Co.
September 7.

Candlesticks, Just Received.

1 CASK containing 20 dozen assorted German Silver, Silver Plated Brass, and Japanned Table and Chamber CANDLESTICKS, very cheap at the Variety Store, King-Street.
July 6. J LORDLY.

Flour and Tar.

EX "Juverna" from New York—20 Barrels Rigger's TAR; 20 Barrels Extra Family FLOUR, 30 barrels RYE FLOUR.—For sale low for Cash only. THOS. HANFORD.
August 31. Water street.