The Grand Master.

Masonic Festivities in London Last Night,

On the Occasion of the Visit of M. Wor. Bro. Wm. Gibson, M. P., the Chief Head and Ruler.

Brilliant "At Home," in Which the Ladies Participate.

The reception of the Masonic fraternity of London to M. Wor. Bro. William Gibson, M. P. for Lincoln, the grand master of this jurisdiction, was a brilliant affair. It was numerously attended by the members of the eight city lodges, who were accompanied by their wives, daughters and sweethearts. A large number of visitors were also present, including Wor. Bros. John D. Dewar and wife, Nairn; Ed. Worth and wife, Bothwell; J. H. D. Browne, W.M., Alpha Lodge, Parkdale, and sisters; J. G. Rosseau, Niagara-on-the-Lake; Dr. Fred Guest and wife, Shedden, and others—bringing the crowd which assembled in the Grand Opera House up to from 800 to 1,000. A platform extending the entire length of the opera circle and encroaching upon the parquette, had been laid specially for the occasion, and after the ladies had been comfortably seated in the balcony, the brethren, in Blue Lodge regalia, entered the Opera House from the adjoining lodge rooms, and took possession of the stage and platform, the grand master and other grand lodge officers, in their glittering regalia and jewels, occupying the northerly section, and the brethren generally forming a horseshoe from the front of the stage to the southerly limit of the platform.

The grand and past grand officers in attendance were M. W. Bros. W. Gibson, grand master, R. W. Bros. E. T. Malone, Toronto, deputy grand master; C. W. Harris, of Delaware, district deputy grand master; A. S. Ardah, of Toronto, grand junior warden; W. R. Howes, of Hamilton, P.D.D.G.M.; R. B. Hungerford, John Simpson, A. B. Munson, Thos. E. Robson, P. W. D. Broderick and A. E. Cooper, P.D.D.G.M.'s; J. S. Dewar and A. B. Greer, P.J.G.W.'s; V. W. J. D. Clarke, P.G. S. of W.; C. A. Kingston, P.G.J.D.; Joseph Hook, P.G.S. of W.; O. J. Bridle, P.G.S.; H. C. Simpson, P.G.S.; A. Irvine, P.G.S.; and others.

THE ADDRESS.

The brethren gave the grand honors with precision, after which W. Bro. A. G. McWhinney, chairman of the reception committee, introduced R. W. Bro. John Simpson, chairman of the general committee, who read the address of welcome from the city lodges, which was in the following terms:

"Most Worshipful Bro. William Gibson, M.P., Grand Master of the Grand Lodge of Canada, in the Province of Ontario:

"Most Worshipful Sir,—On behalf of 1,000 Craftsmen of the city of London, than whom there are not in the jurisdiction, more devoted, nor more dutiful subjects of Her Most Gracious Majesty Queen Victoria, we greet you with that fraternal regard which has invariably been shown the occupant of the Grand East of Craft Masonry in this province. Your presence here tonight is but another evidence of the deep interest you have at all times manifested in the illustrious order of which you are now the honored head, and we desire to congratulate you, Most Worshipful Sir, on the progress which has marked your term as such. The frequent visitations you have been permitted to make have been invariably attended with pleasurable recollections, and we earnestly trust that your visit here at this time will not only claim that distinguishing feature, but be profitable alike to yourself and to those who bear allegiance to our time-honored institution.

"The marked increase in membership during your term of office (now 25,000) has been of that spontaneous character which so aptly illustrates the grand underlying principles included in the grand and subordinate lodges over which you have the honor to preside.

"We fervently hope that on your retirement from the high and honorable position which you have occupied so acceptably to your brethren, you will continue to manifest the same interest and concern in the material interests of the craft which has been characteristic of you from the time you first entered the portals of your mother lodge until the present hour.

"We thank you very cordially for honoring us with a visit at this time, and trust that the pleasure afforded will serve in a measure to repay you for the trouble and annoyance occasioned by the craft representatives of London.

"Wishing you and yours all the blessings which the Great Architect of the Universe can vouchsafe, and again trusting that you may long be spared to demonstrate by your daily walk and conversation the sublime tenets of Ancient, Free and Accepted Masonry, we ask you, on behalf of your brethren in the Forest City, to accept this slight manifestation of our fraternal regard and esteem."

(Signed)

John Jones, W. M. St. John's, 20.
Charles Buskard, W. M., St. George's, 42.
John Paul, W. M., Kilwinning, 64.
W. A. Bleuthner, W. M., Tuscan, 195.
J. D. Balfour, W. M., St. John's, 209a.
Frank E. Davis, W. M., Corinthian, 330.
J. E. Weber, W. M., King Solomon's, 373.
Stephen Grant, W. M., Union, 380.
John Simpson, P.D.D.G.M., chairman of general committee; W. H. Morgan, P.M., secretary.

The address was in book form, being artistically engrossed by Wor. Bro. Morgan, the secretary. It was followed with general applause.

THE GRAND MASTER'S REPLY.

Grand Master Gibson, in the course of his reply, said: "I can hardly find words to express my feelings and gratitude for the handsome ovation that the brethren of the city have given me. I am more than particularly pleased with the occasion, because London has in my heart a very warm spot, and I am deeply indebted for the assistance and sympathy and strong personal feeling that has been evinced by the brethren of London at all times toward me; but more especially some four years ago, when they asisted me to the position preceding the one I now occupy. I am sometimes asked what good Masonry has done, and what good it is doing, and I want to say to the ladies that no place in Canada has brethren who take more interest in the order than does London and the district surrounding it. I am aware that the work that has been done by the grand lodge is praiseworthy. Having occasion a very short time ago to go to a little town, where Masonry has been in a backward state, and, addressing an audience composed of brethren and their wives, I thought it worth while to look up the records and see what the grand lodge had done in the way of benevolence from a practical standpoint. Let me say that no inducements are offered to men to join the order, and in this respect it is handicapped, yet it must be admitted by all who have watched the progress of Masonry that men who have identified themselves with it, do not hastily retreat from it—in fact, they always have a warm spot in their heart for it. There is no better proof of this than the bald heads and gray hairs by whom I am now partially surrounded. (Laughter.) In looking over the grand lodge proceedings in the little town referred to, I found that from 1854 to 1865, when the grand lodge was only in its infancy, it was not in the position to do anything in the way of benevolence, but still the brethren were doing work along that line as individuals and as subordinate lodges. In the decade ending 1865, the total revenue of the grand lodge was $37,000, and $1,687 was given for benevolence. From 1865 to 1875 the revenue ran up to $105,000, and the grand lodge gave $35,192 for benevolence. In the next decade the receipts were $155,000, and the expenditure in benevolence was $86,771; and for the ten years ending May 31, 1895, the receipts of the grand lodge had grown to $184,427 69, and in that time $94,432 50 was distributed for benevolent purposes, or 50 per cent of the total income, making the total collected since the formation of the grand lodge $528,000, and a total of $256,495 given in the same time for benevolence, or over 45 per cent. I also found that there is no other grand lodge in the world that gives of its funds so liberally in this manner. It is true that some of the grand lodges in the United States have Masonic homes, but the craft of Ontario had had, up to the present time, no need of one of these. Grand Master Gibson thanked the brethren from the bottom of his heart for the magnificent ovation, and in conclusion he related an incident to show most conclusively the universality of the brotherhood.

The grand master then read the following address to the brethren of London:

"Right Worshipful and Worshipful Brethren,—Your very kind and flattering address, representing one thousand craftsmen of the city of London, is in itself, as well as the character of the signers, a most pleasing incident in my Masonic career as grand master.

"As members of the Masonic Order, your loyalty to our beloved Queen and country is undoubted, and your regard for the high office I have the honor to hold is well known to every member of the craft.

"In recognition of these principles the members of grand lodge have in the past selected from amongst your craftsmen brethren to preside over the destinies of grand lodge, and I have no doubt will do so again, at no distant date.

"Permit me to say that whatever I have been able to accomplish as grand master is not the result of new-born zeal, but an intense love for and devotion to Freemasonry, as well as a strong desire to put into practice the tenets of the order—brotherly love and charity.

"The marked progress attending my term of office is the result of active assistance from the executive officers of grand lodge and the loyal support of subordinate lodges, under our jurisdiction.

"I have visited as many lodges as time permitted, often at personal inconvenience, yet always with profit to myself, and I sincerely hope with profit to the brethren.

"I am exceedingly pleased to be here with my Masonic brethren and their charming ladies, and allow me to say that London has always held a very high place in my esteem, that I am fully sensible of their personal loyalty to myself, and their united efforts in electing me to the position preceding the one I now have the honor to occupy.

"The members of the lodges in London have always been foremost in promoting the benevolent work of grand lodge and the brethren have at all times endeavored to live up to, and carry out the grand designs of the order, in public as well as in social life; in this way the rough ashlers are polished, and will serve as choice stones for that temple, the Great Architect of the universe is building—'Not made with hands, eternal in the heavens.'"

There was continuous applause when the grand master concluded his address.

THE MUSICAL PROGRAMME,

which was of a high order, was then proceeded with, as follows:

Song ..... —
Bro. J. W. McIntosh.
Song—What the Chimney Sang.... .....Gertrude Griswold
Miss Dora Taylor.
Recitation—The Building of St. Sophia ..... —
Miss Hyman.
Song—I'll Sing Thee Songs of Araby .....F. Clay
Mr. J. Tod.
Song—It Was a Dream.....Cowen
Miss Thomson (encored).
Song—The Toreador Hola.....Trotere
Mr. A. L. Lawrason.
Song—The Swallows.....Cowen
Miss Inez Ethelwyn Smith (encored).
Reading—The Cosmopolitan Debating Club ..... —
Mr. Thomas Alexander.
Scottish song ..... —
Miss MacLaren (encored).
Song—Lead Them Straight..... —
R. W. Bro. (Capt.) Robson, P.D.D.G.M.

The accompanists were Miss Walker, Mr. Walcott, Mr. Lawrason, Mr. Barron and Mr. Bleuthner.

AT ASSEMBLY

followed, the dancing in the Grand Opera House being continued with much zest till an early hour this morning. Refreshments in plenty were served in the banqueting hall, and the brethren generally enjoyed themselves most thoroughly. The general committee did its work well.

Annual Sales over 6,000,000 Boxes

BEECHAM'S PILLS

FOR BILIOUS AND NERVOUS DISORDERS

such as Wind and Pain in the Stomach, Giddiness, Fulness after meals, Headache, Dizziness, Drowsiness, Flushings of Heat, Loss of Appetite, Costiveness, Blotches on the Skin, Cold Chills, Disturbed Sleep, Frightful Dreams and all Nervous and Trembling Sensations.

THE FIRST DOSE WILL GIVE RELIEF IN TWENTY MINUTES. Every sufferer will acknowledge them to be

A WONDERFUL MEDICINE

BEECHAM'S PILLS, taken as directed, will quickly restore Females to complete health. They promptly remove obstructions or irregularities of the system and cure Sick Headache. For a

Weak Stomach
Impaired Digestion
Disordered Liver
IN MEN, WOMEN OR CHILDREN

Beecham's Pills are

Without a Rival

And have the

LARGEST SALE

of any Patent Medicine in the World.

MUNYON

Has Proved Conclusively That His Remedies Are Curing Scores of People in Every Section of Canada Who Had Previously Abandoned All Hope of a Cure.

MUNYON'S RECORD

Of Cures Has Been Phenomenal, With the Result That Since the Introduction of His Remedies Into Canada, Nearly Two Years Ago, His Good Work Has Been Praised from One End of the Dominion to the Other—Munyon's Remedies Have Become the Universal Family Physician—Thousands Indorse Them, and They Are on Sale in Every Drug Store from the Atlantic to the Pacific.

Mr. Aaron Goddard, Weston P. O., Ontario, Canada, says: "For five years I suffered with rheumatism so severe and so persistent that oftentimes I was compelled to crawl into bed on my hands and knees. I tried to secure relief in every direction, but failed. Physicians and patent medicines were alike useless in my case. I was persuaded to try Munyon's Rheumatism Cure, and after using the first bottle I noticed a great improvement. Three bottles completely cured me. Since that time I have been exposed to all kinds of weather without any return of the trouble. To test my cure I allowed myself to become soaking wet and cold, but there was not a rheumatic pain as the result."

TREATMENT BY MAIL.

Write Prof. Munyon for Advice which Is ABSOLUTELY FREE. The most Obstinate Cases Successfully Treated in Strictest Confidence "Guide to Health" Free.

CAUTION TO THE PUBLIC.

Beware of imitators who are copying our advertisements, appropriating our methods, and following the plan adopted by us when we introduced our remedies to the people of Ontario. You can easily distinguish between the original and the imitation. Prof. Munyon, founder of the new school of Homeopathy, does not desire that the public should be imposed upon.

Munyon's Homeopathic Home Remedy COMPANY, 11 and 13 Albert Street, Toronto.

From East to West and from North to South, Diamond Dyes Are the Choice of the Ladies.

Each day a score or more of letters come in from enthusiastic and pleased users of Diamond Dyes telling of success and victory in the home.

Mrs. R. J. Hamilton, Killarney, Man., writes as follows:

"I have used your Diamond Dye Fast Black for Wool, and am more than pleased with the results from same. I used it on red wool shawls and a light wool and cotton one, and it dyed them a very fine black. I also dyed some silk hair ribbons which were a salmon pink, and got a very nice dark blue black. I will tell my neighbors of the good qualities of your dyes, and I am sure they will be very pleased with them. In future I shall use no other than the Diamond Dyes."

Send to Wells & Richardson Company, Montreal, P.Q., for book of directions and card of 48 colors; sent free to any address.

The atmosphere is so clear in Zululand that, it is said, objects can be seen by starlight at a distance of seven miles.

A DINNER PILL.—Many persons suffer excruciating agony after partaking of a hearty dinner. The food partaken of is like a ball of lead upon the stomach, and instead of being a healthy nutriment, it becomes a poison to the system. Dr. Parmelee's Vegetable Pills are wonderful correctives of such troubles. They correct acidity, open the secretions, and convey the food partaken of into healthy nutriment. They are just the medicine to take if troubled with indigestion.

All the swing bridges across the river within the limits of the city of Chicago are operated by means of electricity.

Give Holloway's Corn Cure a trial. It removed ten corns from one pair of feet without any pain. What it has done once it will do again.

Wooden pavements in Paris have been condemned, as they serve as a breeding place for all kinds of dangerous germs.

Worms cause feverishness, moaning and restlessness during sleep. Mother Graves' Worm Exterminator is pleasant, sure and effectual. If your druggist has none in stock, get him to procure it for you.

The total cultivated area in the United Kingdom is nearly 50,000,000 acres.

In the World of Amusement.

Choynski, the Pugilist, a Physical Wreck.

Will Probably Never Enter the Ring Again—Baseball, Turf and Other Sporting Gossip.

WHEEL.

"BABY" BLISS WOULD BE A HEAVY-WEIGHT JUDGE.

Bloomington, Ill., March 22.—"Baby" Bliss, the champion heavy-weight bicyclist, present weight 555 pounds, is a candidate for the Republican nomination for police magistrate of this city, his birthplace and his home. He is likely to be nominated and elected.

He is probably the heaviest candidate for public office in the United States. Bliss is 27. He is a member of a respected family of Bloomington and is the only one of the family of unusual size. He is well educated and intelligent, and has traveled throughout the United States and most of Europe, demonstrating as a bicycle rider, the strength and reliability of the American type of wheel.

Bliss is 6 feet 2 inches tall, but so immense in other dimensions that his unusual stature is scarcely noticeable. Notwithstanding his ponderosity, he is active and quick on his feet and is able to give a hot race to the average wheelman of normal weight.

THE GOOD ROADS AGITATION.

So much racing talk is in the air that the good roads work of the L. A. W. has been heard of but little. It is, however, going forward steadily. A million pamphlets are now being prepared by the department of agriculture in Washington. The matter for the pamphlets has been furnished by the national road committee, but the publication of the matter will not cost the league a cent.

ON MUDDY ROADS.

There is, perhaps, no rule in connection with road riding that is more familiar to experienced riders and more closely adhered to by them than that against riding with a snug chain on muddy roads. Probably no caution has been uttered oftener to novices than the one bidding them to slacken their chains in wet weather. Yet it is astonishing to see the number on muddy roads who are either ignorant or heedless of this important injunction. With the chain running exposed it takes but a very short time for it to become so clogged by grit between the links that it tightens up and makes the wheel run very hard. The commonest cause for chain breaking is that they have grown tight between the sprockets owing to dust and mud.

SPOKES.

E. C. Bald will begin training this week at the Fountain Ferry track, at Louisville.

Montreal is to have two new bicycle tracks this year, one at Verdun and the other at Lepine Park.

Racing men are disposed to return to small gear sprockets for their track wheels.

Several prominent makers are openly fighting the big sprocket craze as a fallacy.

England has 186,000 miles of road which have cost the government $750,000,000 in the past 200 years.

The South Australian League has refused to remove the disqualifications imposed upon William Martin, the American rider.

An English invention has, mounted on the wheel, an air pump which is operated automatically by the revolution of the wheel.

A new pneumatic tire has an outer casing and an inner air tube, made separate from the casing, the ends of which are so perforated on opposite sides as to overlap and connect, forming a continuous air chamber in the tube.

Winter bicycle racing in Florida comes to a close on Thursday, and the flyers will leave for the north.

Baltimore wheelmen have organized to fight a proposed tax of $5 per year on wheels.

Glengarry county wheelmen have voted in favor of a $1 bicycle tax, provided the money is used in improving the roads.

The League of American Wheelmen, in its desire to secure photographs of bad country roads for use in its agitation of the "good roads movement," has offered $125 in cash in prizes, as follows: First prize, $50; second, $25; third, $15; fourth, $10, and five prizes of $5 each. Prizes will be awarded on single pictures and anyone can send in as many pictures as he pleases, but not more than one prize will be awarded to any one person. The competition will be open until June 1. The photographs should be sent to Otto Dornerm, chairman national committee of highway improvement, box 153, Milwaukee, Wis.

ATHLETICS.

CHONYSKI A WRECK.

San Francisco, March 22.—Joe Choynski, who for 14 years has been one of the star pugilists in the roped arena, hero of 50 fistic battles, will probably never again shy his caster into the ring. Joe is suffering from blood poisoning, and the doctors have found it necessary to use the knife to relieve his sufferings. They told him he would need six months of absolute rest to regain any sort of physical trim. His present condition is plainly a result of a sapping of the system by continued conditioning for fighting.

BLOWS.

John L Sullivan will make a three-minute speech on Spain at the carnival of sport for the benefit of the Maine monument fund at Madison Square Garden, on March 25.

"Kid" McCoy says his wife is a New York woman, and the only reason she has for concealing her maiden name is that she does not want it known that she has married a prize-fighter.

TURF.

RACING IN ENGLAND.

London, March 22.—Flat racing opened yesterday at Lincoln. There were no Americans among the starters. Mr James R. Keene has decided to start Voter in the Lincoln handicap today, in preference to St. Cloud.

AT NEW ORLEANS.

New Orleans, La., March 22.—Another track record was smashed yesterday when Brighton galloped home in front of the seven furlongs' handicap in 1.27. Lo Moore was the only winning favorite. Other winners: Nannie Davis, Four-Leaf, Robert Bonner, and Russella.

A WOMAN TRAINER.

There is in the world just one woman trainer of race horses. This is an Englishwoman. Mrs. Chaloner, the widow and the sister of well-known jockeys. When her husband died she knew how to manage his training establishment, and continued the business. Her eldest son is a trainer, and the four younger ones are all good jockeys. Their mother is an excellent horsewoman, and goes out on the heath at Newmarket every morning to see her horses do their work. Would-be purchasers of horses often seek her opinion.—English Exchange.

TIPS.

Plaudit is the favorite for the Kentucky Derby, at odds of 3 to 1.

The new Cleveland track will be open for jogging in April and ready for fast work on May 1.

James McLaughlin, the famous jockey, is lying critically ill at Washington, D. C. He went there with a string of horses for the spring meeting at Benning.

As a four-year-old, Patterson believes Ornament will be a greater horse than ever. He has wintered magnificently, has not a blemish on him, can carry a weight, go any distance, has a heart of steel and the courage of a lion. The Montgomery handicap, April 9, will probably be his first race this year, and his next will be the great Brooklyn.

BASEBALL.

GEORGE BRADFORD'S WIFE DEAD

Guelph Mercury, Monday: The sympathy of the many friends of Mr. Geo. Bradford, a popular member of the Maple Leaf baseball club will be extended to him in the bereavement he sustains by the sudden demise of his wife. Mrs. Bradford was in her usual health on Saturday. On that afternoon she returned to her home about half-past five o'clock, after doing her shopping. Half an hour later she was found on the floor in one of the bedrooms, suffering from convulsions. A physician was summoned immediately, but she did not recover, and the spells continued until half-past eight o'clock this morning, when her death occurred. The deceased leaves, besides her husband, one child, a boy about 3 years of age.

FLYS.

Secretary Davis, of the International League, has received a letter from Manager Murphy, of the Port Huron team, stating that the club would have no difficulty in raising sufficient money to run the team.—Hamilton Spectator.

Fred Schmitt, an old-time pitcher, has declared that Jimmy Ryan cannot play in the Chicago sun field because he has blue eyes. The veteran says that blue or gray eyes cannot stand the sun, which does not bother black or brown eyes. Jimmy Ryan says that Schmitt is crazy.

ROD.

The Duchess of Bedford, who had been fishing in Scotland, captured a 26-pound salmon.

A SMALLPOX SCARE

Cost Windsor a Pretty Heavy Bill.

Windsor, March 22.—Dr. Carney says that the sickness of Ed Maloney, confined 30 days in the contagious diseases house, was not smallpox. However that may be, everybody concerned with it seems to have been charging smallpox rates for his esteemed services. The attending physician collected $197, charging $5 a visit. The "skilled" nurse (a colored man named Tom Davis) collected $85 50 for his services. The rest of the cash went for other visits and incidentals.

There is a general feeling abroad that the next time the city has a smallpox scare, care should be taken to determine whether the trouble is smallpox, or merely tramps' itch. A citizen said it seemed to be a case of too many cooks resulting in a mess of spoiled broth.

The pest house was erected at a cost of $2,500 on a leased lot. The lease expires this year. Mrs. Waite, of Chicago, has secured an option on the property, and intends to erect a comfortable dwelling house. The authorities had thought it would be an easy matter to remove the building to another site. They overlooked a section in the act, which requires that when a smallpox patient has been inside the building, nothing remains but to burn it down and build a new one. Dr. Carney maintains that the man had only measles. In that case the building may be removed. The board of health maintains that it was smallpox.

When You Are Tired

Without extra exertion, languid, dull and listless, your blood is failing to supply to your muscles and other organs the vitalizing and strength-giving properties they require. Hood's Sarsaparilla cures that tired feeling by enriching and purifying the blood. It will give you energy and vigor.

HOOD'S PILLS are easy to take, easy to operate. Cure indigestion, biliousness. 25c.

The highest recorded price for an orchid in London is 300 guineas.

MONSOON INDO-CEYLON TEA

A Proposition to People Who Drink Tea.

Surely any reasonable person will give a trial to an article, providing they can get their money back if they are not satisfied.

MONSOON

INDO-CEYLON TEA

Is guaranteed to give satisfaction under all circumstances and at all times. Have you tried it? Lead packets only. All grocers keep it. 25c. 30c, 40c, 50c and 60c per pound.

GREAT POPULAR OFFER!

By virtue of the unprecedented purchase, in a single order, of one hundred thousand (100,000) copies of this acknowledged masterwork of the Century, we are now enabled to offer it to the public at far less than the publishers' prices. Thousands of persons, who heretofore have not felt able to purchase it, will eagerly welcome this opportunity to secure at reduced price "The Greatest Achievement of Modern Times."

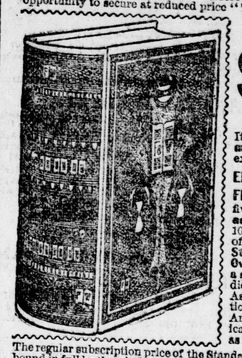

THE FUNK & WAGNALLS

Standard Dictionary

OF THE ENGLISH LANGUAGE,

It is incomparably the greatest, as it is positively the latest, most complete, and most authoritative, new dictionary in existence. It is everywhere the standard.

ENTIRELY NEW FROM COVER TO COVER. It is not a reprint, redash, or revision of any other work, but is the result of the steady labor for five years of over twelve score of the most eminent and authoritative scholars and specialists in the world. Nearly 100 of the leading universities, colleges, and scientific institutions of the world were represented on the editorial staff; 20 United States Government experts were also on the editorial staff. Over $960,000 were actually expended in its production before a single complete copy was ready for the market. Never was any dictionary welcomed with such great enthusiasm the world over. As the St. James's Budget, London, declares: "It is the admiration of Literary England. . . . It should be the pride of Literary America." The highest praise has come from all the great American and British newspapers, reviews, universities, and colleges, as well as all classes of intelligent men and women everywhere.

The regular subscription price of the Standard Dictionary, bound in full leather, is $15. We will now supply the complete work in one rich, massive volume, elegantly bound in full sheep, sent carriage prepaid to any address for the surprisingly low price of $12. Patent Thumb Index, 75 cents extra. Order from your bookseller, or from

Our Great Offer of The Complete Work $12

WARD & GOW (LINCOLN BUILDING UNION SQUARE ...) NEW YORK.

The Taste

You don't have to crowd on sugar and cream to Tillson's Pan-Dried Rolled Oats—because the flavor is rich and nutty and will suit your taste to a dot. You like them because they are "Nature's best," made so by "pan drying," which retains the flavor in all its delicacy and richness. Sold by the pound by all progressive grocers.

Tillson's Pan-Dried Rolled Oats.

The Tillson Co'y, Limited, Tilsonburg, Ont.

TEACHERS' TROUBLES.

Teaching School a Severe Tax on the Nervous System.

How Teachers may Prevent the Breakdowns and Collapse which often Threaten.

The worry and work, the strain and anxiety of a teacher's life are such as to tell severely on the nervous system. Time and again teachers have had to give up good positions on account of

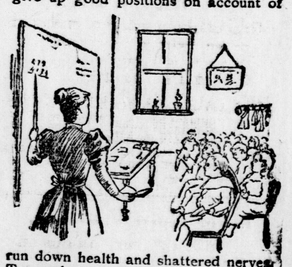

run down health and shattered nerves. To such we confidently recommend Milburn's Heart and Nerve Pills, and in doing so we are supported by the testimony of Mrs. Reilly, Colborne Street, Chatham, Ont., who made the following statement:—"Milburn's Heart and Nerve Pills are, beyond question, the best remedy for nervousness and all exhausted conditions of the system I know of. My daughter, as a result of over study and close application to her duties as school teacher, became much run down and debilitated and was very nervous. Two months ago she began taking Milburn's Heart and Nerve Pills. They acted quickly and effectually in her case, making her strong and building up her entire system." Milburn's Heart and Nerve Pills cure Palpitation, Nervousness, Sleeplessness, Dyspepsia, Anaemia, Female Troubles, After Effects of Grippe, Debility, or any condition arising from Disordered Nerves, Weak Heart, or Watery Blood. Price 50c. a box, or 3 for $1.25, at all druggists. T. MILBURN & Co., Toronto, Ont.

Laxa-Liver Pills Cure Constipation.