What's Proper

At the Horse Show

A Silk's the thing to wear in the hat line—a good Silk—one of ours. Remember there's a big

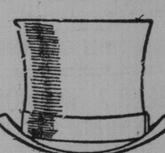

difference in these, just the same as there is in clothes. It's the style as well as the quality which counts. We wish to impress you with the fact that we are Dunlap's and Heath's sole Canadian agents—and they're the biggest hatters on earth.

We have everything new from Gotham and Old London Town.

$5 to $8

If It's New We Have It.

The W. & D. Dineen Co.

Limited.

Cor. Yonge and Temperance Sts.

CHILD CRUSHED TO DEATH.

Willie Lister Killed Beneath Cars in North Parkdale.

A child's life was crushed out in the G. T. R. yards yesterday afternoon. The little victim was ten-year-old Willie Lister. The accident occurred in North Parkdale, as the children were stealing rides on cars.

Both legs were crushed beneath the moving wheels. He was taken to the Western Hospital, and his limbs were amputated. They were so badly crushed that it was necessary to amputate the left leg at the hip joint, and the right just below the knee. He survived the operation, but died shortly after. Dr. Hunter, who performed the operation, stated that death was due to shock and the great loss of blood before reaching the hospital. Dr. Crawford will likely hold an inquest.

Coroner Crawford has issued a warrant for an inquest to be held at the Western Hospital at 8 o'clock p.m. today.

Kissing is Bad Form.

"It is really bad form to kiss in greeting one's friends now. The practice is as much out of fashion as other things that have passed with their day," remarked a society matron very well known in this city, says The Washington Post.

"Much as to its decline is attributed to science, of course, but form has considerable to do with it. To see people fly into one another's arms and kiss simply because they have not met for a few days or weeks is reckoned to be against all rules of etiquet, and really not to be thought of in good society.

"There is much to be said against the practice other than from a standpoint of its being bad form. Sanitary grounds are to be considered, too, and really, I know of but little in its favor. Where the bond of affection is very deep, kissing is not in the least thought necessary to demonstrate one's devotion."

Why He Called Her Peggy.

From Anwers.

"I thought your wife's name was Elizabeth?"

"So it is."

"Then why do you call her Peggy?"

"Short for Pegasa."

"What has that to do with it?"

"Why, Pegasa is feminine for Pegasus."

"Well?"

"Well, Pegasus is an immortal steed."

"What of that?"

"'Sh! Not so loud. She's in the next room. You see, an immortal steed is an everlasting nag, and there you are."

The Female Engineer.

"That woman ought to be eligible to the Brotherhood of Locomotive Engineers," said the sarcastic man, pointing to a prefectly-groomed woman, who was gliding along, carefully holding her skirts out of the dust.

"Yes?" said the obtuse girl. "Just why?"

"'Cause she guides a long train," said the man.

A Shameful Confession.

From The Washington Star.

"Did you never learn to carve a turkey?"

"Never," answered the intensely selfish man. "I could never see the wisdom of putting yourself in a position where you must offer everybody his choice and content yourself with whatever happens to be left."

Speedy Cure for Cramps and Colic.

The most reliable cure for Cramps, Colic, Dysentery and Summer Complaint is ten drops of Polson's Nerviline in a little sweetened water. Nerviline removes the pain and distress at once, insures prompt relief and a speedy cure in every case. Nerviline is an excellent remedy for all pain, whether internal or external, and should be in every household. All Druggists sell and recommend Nerviline. Price 25c.

YORK COUNTY AND SUBURBS

Board of Works Will Support Wide-tire Movement for Public Highways.

CURIOUS ACCIDENT TO TRACKMAN

Chairman Joy of P.S. Board to Resign and Applicants for the Vacancy Are Numerous.

Toronto Junction, April 27.—The Board of Works held its regular monthly meeting in the Town Hall to-night. Three applications were received for the position of engineer at the pumping station. They were referred to Suprintndnt Haggas of the Waterworks Department, who is to report to Council upon the suitability of the applicants. Acholce will be made at the next meeting of the Council. A communication was received from the Clerk of the Town of St. Mary's, in regard to the width of tires upon vehicles in use on the public highways. The petition will be supported, tnd the Council recommends that the width of tires be four inches. The petitions is to be mailed to J. W. St. John, M.L.A., and A. W. Campbell, Good Roads Commissioner. Upon the request of Messrs. Squires and Proctor, a sanitary sewer is to be put down from the rear of their houses, on Pacific-avenue, to connect with the sewer on Annette-street. Houses to the north are to have the privilege of connecting, if they wish, and all will bear the cost of the pipe. The town will pay for laying it. A six-inch water main will be laid on St. Clair-avenue off a distance of 1500 feet, from the present water main westerly, at a cost of $375. Private persons using water will pay a rate equal to 8 per cent. of the cost of construction. The Clerk was instructed to ask for tenders for coal, for use in the waterworks station. To comply with a request of Messrs. Agar, Wilson and McCormick, the sidewalk on Annete-street, between Lakeview and Law-streets, will be moved out. Superintendent Haggas of the Waterworks Department is to receive $1000 a year after May 1 next. Tenders for 300,000 feet of pine lumber and 300,000 feet of cedar were received. Contracts were awarded to A. H. Clemmer for pine at $18.33 per thousand and the Toronto Junction Lumber Co., for cedar at $16.50. Laing & Ca. were awarded the contract for galvanized iron pipe.

Arthur Watts, a C.P.R. brakesman, who boards at 144 Vine-avenue, whilst coupling at Manvers, was squeezed between two cars. He had two fog torpedoes in his pocekt, which exploded and burst into his side. He is in a very critical condition. His mother came down from Owen Sound to-night to visit him.

Chairman Howell of the Fire and Light Committee, E. Ward and J. T. Jackson visited Dentonia Park to-night, to examine the new telephone service installed there.

Representatives of a large manufacutring industry requiring electric power equal to 400 horse power per day were in town to-day, with a view to locating in the suburbs, if the electrical energy can be secured. The Humber Power Co. can supply 500 horse power during the day, but not at night, without increasing its plant.

A special meeting of the Public School Board has been called for Wednesday evening, to receive the resignation of W. L. Joy, chairman of the board. Already there are several aspirants both for the chairmanship and for the vacancy on the board. Names mentioned for the vacant school trusteship are: T. H. Carter, W. J. Irwin and W. A. McMaster.

Organizer Adams of Winnipeg addressed the local branch of the Car Workers Union, in Thompkinson Hall this evening.

District Deputy Grand Master Sanders, with nine past masters and Master workmen of city lodges, paid an official visit to Pacific Lodge, A.O.U.W., to-night.

The suit instituted by the Street Foreman against Mr. Batt, for erecting a lumber yard contrary to the town by-law, will come up for hearing in the Police Court in the morning.

The membership of Annette-street Methodist Church was increased by 30 at yesterday's services.

Newmarket.

The monthly report of the Newmarket Public School represents an average attendance of 302. J. W. Forhan, who has for a number of years most acceptably filled the position of principal, has tendered his resignation. Mr. Brunton has been appointed to draft a testimonial.

The annual North York Teachers' Convention will take place in the Model School on May 7 and 8. All Public schools in the district will be closed on these dates. A number of prominent educationalists will be present, among others J. J. Tilley, Model School inspector; W. Brooks of British American College; W. H. Grant, R. A. Farquharson, B.A., Inspector Davison, J. W. Forhan and R. J. Terry.

William Barton of Scott a few days ago shot an eagle weighing nine pounds and a half and measuring seven feet from tip to tip of the wings.

Aurora.

J. H. Lemon, B.A. of Laskay, occupied the pulpit of the Presbyterian Church morning and evening last, and delivered two very effective sermons to large congregations.

The fourth quarterly service of the Aurora Methodist Church will be held on Sabbath next, May 3.

Workers have been actively engaged ducing the past few days levelling and otherwise improving the streets of the town.

The installation of new and improved cars on the Metropolitan Railway is regarded with the greatest favor by residents of Aurora and along the line of route.

The new cars present a fine appearance; contain smoker and baggage apartments and are elegantly upholstered.

Thornhill.

Miss N. Mundey has had to be removed to St. Michael's Hospital for an operation.

The first cement bridge in Markham Township is being constructed at Hashel's hill on the second concession.

The annual gathering of the Epworth League will be held on Thursday evening next. Rev. Mr. Waddell of Victoria College will be present and address the meeting.

Enquiries for houses to rent are as frequent as ever, but without some removals there is no possibility of securing a dwelling at present.

The interior of the Thornhill Hotel is being remodelled, and put into an up to date condition.

A lamb was born on the Carlyle and Rice farm at Newtonbrook last week with two heads and six legs, and is now in the hands of the taxidermist.

Wychwood Presbyterian Church.

In the year 1890, William Mortimer Clark, now Lieutenant-Governor Clark, and others interested in church work were instrumental in establishing a mission on the "Hill" on North Bathurst-street. On Sabbath, April 26 inst., anniversary services, commemorative of the event, were conducted by Rev. Alex. Macgillivray and Rev. Dr. R. P. Mackay. The attendance was good at both services, and the offerings will be used in the erection of a new church building at the corner of Vaughan-road and St. Clair-avenue.

The Sunlight way of washing requires little or no rubbing. You should try Sunlight Soap. Will not injure dainty fabrics.

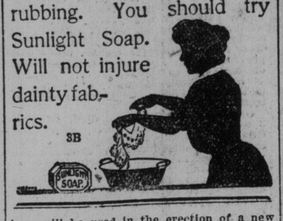

SB

York Township.

A largely attended meeting was held in the Council chamber on Monday afternoon, having for its object the revision of the names appended to the several petitions which have from time to time been presented to Council re the granting of a license to the proposed new hotel at the Canada Foundry Co. works. The facts bearing upon this matter are well known, and have provoked much acrimony. A careful canvas by those interested in the erection of the new hotel to secure signatures, was followed by another on the part of those opposed to its establishment, and the meeting of Monday afternoon was held to determine the genuineness of the respective petitions. Seated around the council table were W. A. Clarke, clerk of York Township, E.W.J. Owens, representing the residents opposed to the new hotel; Mr. Ballantyne and W. F. Summerhayes, representing the hotel company. Mr. Bull, the township solicitor, was present in an unofficial capacity. Many witnesses from the immediate vicinity of the works of the Canada Foundry Co. were present to testify to their right to sign two and cut the petitions presented. The clerk in his capacity as judge was thoroly impartial, and at the conclusion the number of those entitled by law to sign the petition in favor of the hotel was found to outnumber the temperance vote by eight. The matter will be finally disposed of within a few days by the license commissioners. An analysis of the general feeling in the neighborhood with regard to the establishment of an hotel in this locality is decidedly opposed to the innovation, and it is a matter for regret that circumstances now point to the success of the promoters of the scheme.

East End Notes.

Last night in the Broadview Boys' Institute, Prof. G. C. Creelman of the Agricultural Department, delivered a lecture on "Leaf and Flower Bud." This lecture is the third of the series on agriculture and nature study, and the good attendance of boys, with pencil and note book, is an evidence of the interest taken in agriculture by the rising generation even in the city.

The Young Men's Bible class of the First-avenue Baptist Church realized about $100 from their recent concert. The class is in a most flourishing condition, and has undertaken the task of providing a basement. Excavation has already been commenced, and it is expected that the work will soon be completed.

The influx of people to Riverdale Park has begun in earnest. The zoo is rapidly becoming the city's chief attraction, and great crowds visit the East End park daily. The season's sports on the flats below are also in full swing, and every afternoon and evening youthful baseball enthusiasts are out in numbers. Taken altogether, with animals, park and playgrounds, Riverdale is the city's most reliable asset in the line of amusement.

Mrs. Glover of Broadview-avenue, who burnt her hand very severely a couple of weeks ago, is gradually recovering, but will not be able to use the hand for some time yet.

Five prisoners were removed from the jail to the Central Prison yesterday, among them being John Daly, who will serve three months for an aggravated assault on a fellow-prisoner.

The Salvation Army held its Sunday school anniversary concert last night in the barracks on Broadview-avenue. An interesting program of songs, recitations, dialogs, etc., was given by the scholars, who evidently enjoyed the performance.

LIBERAL CONSERVATIVE CLUB.

The Toronto Liberal-Conservative Club had a meeting in the Temple Building last night. Messrs. Dumas and Robinson were appointed a committee to confer with the officers of the Central Association in reference to the Moran indebtedness and a committee to arrange for the decoration of Sir John A. Macdonald's monument on June 6 next was arranged. Several new members joined the club.

How She Rules Him.

He only learned of her little plan when it was too late.

In the courtship days he had, of course, said all the foolish things that a lover says at such times. They do not sound foolish then, but when a phonograph rattles them off it is very different. And she had the phonograph.

"I'd like to go to the seashore this summer," she announced.

"Certainly not," he replied.

Then she produced the phonograph.

"I think," she said, "I'll give a phonograph party."

"By all means," he returned.

"We'll have a rehearsal first," she said.

"Certainly, if you wish," he answered.

"I think the guests will enjoy this," she told him, and then she put the love cylinder in the machine.

"Stop it!" he cried. "If they ever heard that, I'd be a standing joke."

"But think how it would amuse them," she urged.

"That's just what I am thinking about," he said. "I don't want to play the clown for the enjoyment of anybody."

"I believe I'll go to the seashore this summer," she remarked.

"I believe you won't," he retorted.

She started the phonograph again.

"That impassioned plea cannot fail to prove highly diverting," she commented.

"I wouldn't have anyone else hear it for a farm," he said.

"Or a summer trip," she suggested.

"On the second thought," he said, "you may go to the seashore this summer."

Fairweather's

"Silks" "Operas" "Tuxedos"

All three should be in every gentleman's hat box, and this week—

HORSE SHOW WEEK

emphasizes the need for one or all of them—we're making a very special show of them—newest blocks—best quality—

—Silks and Opera Hats——5.00 to 8.00
—Tuxedos——3.50 to 5.00
—Raincoats——10.00 to 23.00
—Umbrellas——1.00 to 12.00

J. W. T. Fairweather & Co.,
84-86 Yonge St.

MONEY TO LOAN

It you want to borrow money on household goods pianos, organs, horses and wagons, call and see us. We will advance you any amount from $10 up same day as you apply for it. Money can be paid in full at any time, or in six or twelve monthly payments to suit borrower. We have an entirely new plan of lending. Call and get our terms. Phone—Main 4233.

The Toronto Security Co
"LOANS."
Room 10, Lawlor Building, 6 King St. W

Don't Get Typhoid Fever

Drink Distilled Water. It is free from the germs and microbes that abound in city water.

5 GALLONS, 40c. DELIVERED

J. J. McLaughlin, Chemist
246

YORK TOWNSHIP TAX NOTICE

10 per cent. will be added to all unpaid taxes on May 1st, 1903.

S. W. ARMSTRONG,
Treasurer,
106 Victoria Street, Toronto.

AGED WOMAN DROPS DEAD.

A woman dropped dead in a Yonge-street drug store last night. It was Mrs. Howes, an elderly widow, residing with her daughter, Mrs. Sydenham J. Mines, at 79 Louisa-street. She was seen to stagger, while walking with her grand-daughter, near Queen-street, about 9.30 o'clock. She was assisted across the street to Rea's drug store, and Dr. McCollum was called in, but she died in a few minutes. The deceased woman was about 75 years old.

Coroner Crawford has issued a warrant for an inquest, to be held at the home of the deceased at 3 o'clock p.m., to-day.

Woman-Like.

From The Chicago News.

Wild Man—Why are you laughing?

Glass Eater—Can't help it. You know the fat lady married the midget.

Wild Man—Yes?

Glass Eater—Well, when he talked back to her she said, "You monster!"

The Ultra-Canine.

From The Minneapolis Tribune.

"How provoking! I wanted to take our bulldog out riding and now I have to wait until the mad cleans his teeth."

"What is the trouble, Mabel?"

"Why, he bit a tramp."

Many Women Are Not Attractive

Because of repulsive-looking warts on the hands. They can be removed quite painlessly by Putnam's Painless Corn and Wart Extractor; it never marks and always cures. Try it. 246

"TWO IN ONE"

HALF SIZE OF A 10-CENT BOX.

The modern shoe polish gives a beautiful jet black, patent leather shine. It is a leather food—keeps the leather soft and pliable and adds new life to it.

One hundred shines for 10c; four hundred shines for 25c.

Ask your dealers for it.

Beware of imitations. See that the name "2 in 1" is stamped on every tin.

Prevention

IS BETTER THAN CURE.

Would you save your trees? Then use a

TREE PRESERVATIVE SHIELD

There is nothing so good, nothing better and the cost is small. Call and we will tell you more about it.

The Russill Hardware Co.
126 EAST KING STREET.

Laxative Bromo Quinine Cures a Cold in One Day. Grip in 2 Days. *E. W. Grove* on every box. 25c

SCORE'S

Horse Show and Military Tournament

Gentlemen will find this headquarters for fine tailoring specially suitable for above functions. All the newest and most correct goods for such gatherings. An immense range of smart patterns for English Morning Coat Suits to your measure (special).

R. SCORE & SON,

Tailors and Haberdashers, 77 King Street West.

TARTE SKINS THE GANG WITH HIS SHARP PEN

Says That Quebec is Corrupt and Getting No Better Fast.

Montreal, April 27. — (Special.) — "Where is this French legislature going to? What is going to become of this French province? The present state of things cannot last. Mr. Parent is incapable of acting. Public and private legislation is often prepared and dictated with a view to stock job bing. To confide more money to organization, which directs our affairs today, would be to furnish it with means to lead us into still more disastrous ways. The Province of Quebec is administered to-day as was the City of Montreal for fifteen years. The clique here was got rid of thru the efforts of the best people of the city, and the same remedy will have to be applied at Quebec."

The above quotations are taken from an article in La Patrie to-day on the Quebec government, and they are reproduced to show what fun there will be when Hon. Mr. Tarte turns his attention against the Ottawa government. As a matter of fact, Mr. Tarte says in this very article that Sir Wilfrid Laurier is responsible for making Mr. Parent Premier, for the great majority of the party was in favor of Mr. Robidoux.

VICE REGAL PARTY DUE

Continued From Page 1.

of the score or so of servants that will form part and parcel of the retinue.

Scene a Busy One.

The retainers were already on the scene, and seemed to be busily engaged in unpacking an endless row of cases, containing anything from Pommery to iron beds. The list of the aforesaid retainers is a kind of endless chain. The steward heads the list, and an imposing personage he is. Yesterday morning, he was the busiest man around the place. With the eye of an expert, he supervised the work of his underlings. He had under his watchful eye all the servants, from the lordly chief cook, to the gentlemanly chap that peels the Viceregal potatoes. There was also a regiment of footmen, flanked by a corps of butlers, with a rear-guard of valets, orderlies and stablemen. The latter were very much in evidence yesterday. The harness was reduced to a thing of dazzling beauty.

In Fine Condition.

Horses were treated to violent applications of currycombs, and some of the noble animals were being trotted up and down the yard so that the equine legs might be strong and fit without a vestige of stiffness by the time Their Excellencies arrived. The royal dog that bore the stamp of pedigree was already on hand. With a royal collar bearing the Minto arms, it ran violently round the yard chasing imaginary sparrows. All was bustle and preparation.

Special Flagpole Erected.

Late in the afternoon some men were valiantly striving to erect a flagpole in the grounds in front of the house. Lord Minto brings his own flag along with him. With a vast amount of exertion the newly painted pole was put into place, and is now ready to receive the gaudy bit of bunting that will float from its summit for the next month.

The horses were a fine lot, fresh from the Rideau Hall stables. The coaches seemed to have been specially built for the accommodation of Vice-Regal patrons. Everything is now ready for the reception of the party.

A crowd of curious onlookers watched the preliminaries yesterday, and esteemed it quite an honor to be barked at by the Vice-Regal dog.

Visitors' Register to Be Opened.

It is understood that a register will be opened at the house after the arrival of Their Excellencies. Callers are expected to leave their names and addresses, and then if the stamp of approval is placed thereon the subscribers will be invited to the various social functions incident to the visit. Lord and Lady Minto will be present at the inauguration of the Horse Show on Wednesday.

It is just possible that the Vice-Regal party may not arrive until Wednesday morning. Everything, however, is prepared at this end. The Flavelle Mansion is ready and waiting for its eminent visitors.

Guard of Honor.

A guard of honor, consisting of one hundred picked men from the Stalwart Queen's Own, and a body guard of the Dragoons, headed by the Queen's Own Band, will meet the distinguished party and escort them to the residence. Toronto is on the qui vive and the spring season will be opened with eclat.

McGILL EXAMINATIONS.

Montreal, April 27.—(Special.)—The following results of the sessional examinations in the faculty of law final year were posted to-day at McGill:

Louis Gosselin, B.A., first rank honors; Elizabeth Torrance, gold medal and prize of $50; Alexander Chase Casgrain, B.A., second rank honors and prize of $25; Cecil Gordon MacKinnon, B.A., second rank honors and prize of $15.

Passed for degree of B.C.L., in order of merit: Louis Gosselin, B.A., Alexander Chase Casgrain, B.A.; Cecil Gordon MacKinnon, B.A., Frederick Rugg, Herbert S Vipond, Louis Madore, B.A., Albert Theberge, Harry W Blaylock, B.A., Patrick John Bergeron, Thomas M. Tanzy, Henry Stanley Orr, B.A., Henry Weinfield, B.A., Arthur G. E. Rankin.

First year, passed sessional examination in order of merit: Spencer Dale Harris, B.A., first rank, general standing and scholarship of $100—Greenshields.

FROM AN AUTHOR'S JOURNAL.

From The Atlanta Constitution.

The weather is so uncertain, I shall have to change my "Song of Blossoms" to "A Blast of Blizzards."

I have just completed two dainty love songs, which I am writing to exchange for a couple of bushels of hard coal.

It is sad to reflect that breakfast bacon is 25 cents a pound, and poetry only $10 a ton.

All true geniuses are recognized after death; but I've come to the conclusion that I'd rather own a marble yard now than have a monument hereafter.

OUT OF HIS CLASS.

From The Indianapolis Sun.

The bully struck the well-dressed man and a crowd gathered. Instead of returning the blow, the well-dressed man drew himself up proudly, gazed calmly at the bully and left the spot.

"He won't soil his hands on the tough," said the crowd.

A few minutes later, the bully, who was looking for trouble, struck a ragged fellow.

The latter also drew himself up to his full height, gazed proudly at the bully and left the spot.

"He's a coward," said the crowd.

Moral: This stunt is always a decided failure if it is not provided with the proper stage settings.

THE ROBERT **SIMPSON** COMPANY, LIMITED

H. H. Fudger, President; J. Wood, Manager. April 28

STORE CLOSES AT 5.30 P.M.

Men's $12.00 Suits for $7.95.

Finest of Rain Coats Ready to Wear.

The Men's Store is the name we give to our very complete group of departments devoted to men's wear. It takes up the ground floor of the Richmond street wing, with doors on both Yonge and Richmond streets. Here a man may buy everything he needs to wear from an overcoat to an undershirt, a pair of boots to a hat. Quick service, plain, sensible prices, and the finest qualities of everything in its respective line, make the Men's Store the best and most convenient place to do masculine shopping in town.

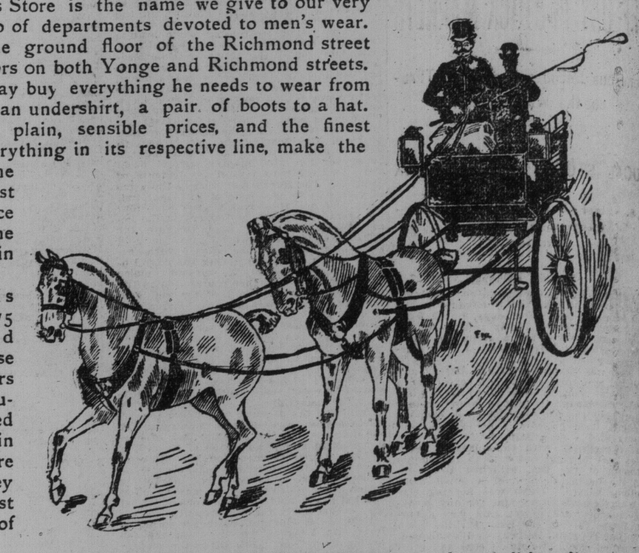

Besides this special lot of 75 underpriced Suits, Horse Show visitors will be particularly interested in the Rain Coats we are showing. They are the most stylish things of the season.

75 only Men's Fine Scotch Tweed and English Worsted Suits, the tweeds are in light and dark grey and black, also fawn and black checks, the worsteds are in dark navy blue and black, made up in the latest single-breasted sacque style, lined with good durable Italian cloth and well tailored, sizes 36-44, regular 9.00, 10.50 and 12.00, on sale Wednesday 7.95

Fine Rain Coats for the Horse Show.

Men's Dark Navy Blue Melton Rain Coats, made in the long double-breasted box back style, fancy plaid linings, seams sewn and taped, ventilated at arm and finished with velvet collar, sizes 36—44, on sale Wednesday 8.50

Men's Fine Imported Cravenette Rain Coats, also fancy worsteds, in light and dark shades of fawn, also dark Oxford and olive, made up in the popular Raglanette style, with vertical pockets and cuffs, unlined, with seams nicely piped and hair-cloth sleeve lining, sizes 35—44, on sale Wednesday 15.00

Men's Fine Imported English Beaver Rain Coats, made up in the double-breasted Chesterfield style, fancy plaid silk and wool mixed linings, seams sewn with silk and taped, ventilated at arm holes and perfect fitting, sizes 36—44, on sale Wednesday 17.00

Men's Swell Double-Breasted Paddock Rain Coats, in a rich light fawn shade, fancy plaid silk, mixed lining, seams stitched and taped, ventilated at arms and bottom, rubber facings, finished with large pearl buttons and silk velvet collar to match size 36—44, on sale Wednesday 18.00

50c Ties for 15c.

A lot of forty dozen cleared from the Imperial Neckwear Company, of Montreal, which has become insolvent. At fifteen cents apiece a "regular snap," as the saving is.

40 dozen Fine Silk Neckties, imported material, nicely made and finished; the lot is made up in graduated Derbys or four-in-hands, neat, dressy patterns and colors; these are all new spring and summer ties, broken lines, from our regular stock, which sell up to 50c, on sale Wednesday, to clear, at, each 15

95 dozen Men's and Boys' Unlaundried Shirts; this lot is a clearing from a large maker, of over-makes, extra quality material, made to sell for 40c, open back, reinforced fronts, continuous facings, well-made and finished, large bodies, perfect-fitting, regular price 40c, sizes 14 to 17, on sale Wednesday, at, each 25

42 dozen Men's Fancy Colored Shirts, fine quality cambrics, made neglige style, also some laundried bosoms, light, medium and dark shades; this lot is broken lines from our regular stock, just a few sizes, 15 1-2, 16, 16 1-2, 17, regular price 75c, on sale Wednesday, to clear, at 29

Men's $2.50 Hats for $1.00.

We continue the clearing-up process in the Hat Section of the Men's Store Wednesday. Saturday did most of the work, it is true, but the regular trade cut into many other lines that were unbroken before, for Saturday was a "big day." So there are 180 Hats for to-morrow yet to be cleared.

180 only Men's Stiff and Soft Hats, extra fine qualities English and American fur felt, good fashionable styles, colors black, brown, fawn, slate and pearl grey, balances from our big Hat Sale, not all sizes in this lot but a size probably to fit you as they run from 6⅞ to 7¼, regular prices 2.00 and 2.50, Wednesday 1.00

Men's and Boys' Yacht Caps, fine navy beaver cloth, good glazed leather peaks, well lined, military or oak leaf braid bands, special prices 25c, 35c, 75c and 1.00

$7.50 Umbrellas and Parasols, $2.75.

Cleared from the manufacturer. About the swellest Umbrellas made. Horse Show week is the time a swell Parasol counts for most, too.

120 High-grade Umbrellas, for men and women, all the covers, cases and frames are of the best quality, while the handles are simply superb, the ladies' being pearls, ivory, hand painted Dresden, chrysidolite and beautiful natural woods, all mounted handsomely with sterling silver and gold; the men's handles are horns, ivories and natural woods, also silver and gold mounts, worth 4.00 to 7.50 each, Wednesday 2.75

110 Ladies' Parasols, made on best frames and handsome handles, choice silk in stripes, black and white, navy and white, violet and black, cardinal and white and other pretty combinations, worth regularly 3.00 to 4.00 each, Wednesday 1.75

New Wall Paper Coming.

Clearing Odd Lots To-morrow.

We expect a big new shipment of new Wall Papers shortly, and space is already overtaxed. To-morrow we clear the following odd lots by way of making room:

866 rolls High Grade Embossed and Varnished Gilt Wall Papers, in odd lots of ten to twenty rolls, a large selection of up-to-date designs and colors, suitable for any room or hall, regular price 30c to $1 per roll, Wednesday, per single roll 15

French China Dinner Sets.

There is a charm in the style and decoration of French China that is not found in the productions of any other country. We have fourteen Limoges sets that will sell at FIVE DOLLARS LESS than the regular price on Wednesday.

14 French Limoges China Dinner Sets, dainty French floral designs, with gold stippled handles, etc., choice of several colors, full dinner set, combination of 100 pieces, regular price $14.90, Wednesday 9.90

Wednesday's Carpet Store Programme.

1.00 Velvets, 75c; 10.00 Tapestry Squares, 7.50; 1.25 Linoleum, 78c; 75c Tapestry Carpet, 55c; Curtains, Curtain Poles and Furniture Covering.

The Carpet Store is imbued with the very essence of the season into which we have now arrived. We have stated already that this stock is the finest we have ever gathered in the store. We repeat it.

Never was our Carpet and Curtain Store so well able to serve you.

Come here for any re-furnishings you want to get this spring. We can assist you practically, economically and satisfactorily.

Look over our special offerings for to-morrow:

876 yards Good Quality English Velvet Carpet, 27 inches wide, a beautiful carpet for any kind of a room, deep rich pile, some of these carpets are made in the double width, regular value $1 per yard, on sale Wednesday 75

28 only Large Size Tapestry Squares, with 18 inch interwoven borders and fancy centres, a full range of color combinations in reds, greens, browns and fawns, these squares are worth $9 and $10 each, on sale Wednesday 7.50

525 square yards Heavy Scotch Linoleum, 2 yards wide only, in floral, block, tile and parquette patterns, in blues, greens, fawns and terra cotta; this is made with the pattern going right through to the back, regular $1, $1.10 and $1.25, on sale Wednesday 78

1800 yards Extra Quality English Tapestry Carpet, 27 inches wide, with 5-8 borders to match, beautiful new patterns, suitable for any room, regular 65c and 75c per yard 55

128 pairs of Swiss Lace Curtains, 3 1-2 yards long, all new patterns, equal in artistic merit to anything before shown at twice the price, faultlessly made, and very special at per pair, Wednesday 3.50

226 yards of French Furniture Silk, 50 inches wide, in a full range of colorings, pretty patterns and splendid finish, regular value up to $4, Wednesday, per yard 2.25

100 pairs of Tapestry Curtains, 3 yards long, good colorings, reversible patterns and close even weave, very special Wednesday, per pair 1.75

300 Curtain Poles, 4 and 5 ft. long, complete, with ends, brackets, rings and pins, worth 75c and $1, Wednesday, to clear, each 17