To the Trade
September 14.

Comfort

and economy to the wearer, profit and increase of business to the seller of our Cashmere Hosiery, especially our registered "Imperial" Brand. Stock now fully

Assorted

Filling Letter Orders a Specialty.

John Macdonald & Co.
Wellington and Front Sts. East,
TORONTO.

UNCLE SAM HAS THE MONEY.

The German Government Will Most Likely Get That $25,000,000 in New York.

New York, Sept. 13.—No authoritative information can be had in Wall-street of negotiations for placing a German Government loan in New York, but the reticence on the subject is evidently due to the etiquet observed by bankers regarding the affairs of their clients. The report finds general credence on account of tacit admission that the German Government is seeking and will likely succeed in borrowing $25,000,000 from New York, Chicago and Milwaukee lenders, for which, certainly, a part is to be paid for by gold shipments. It is evident that a desire to replenish the German stock of gold is the motive of a direct negotiation with American bankers by the German authorities. The operations are closely analogous to that of the United States Government several years ago, when the placing of a bond issue was made conditional for imports of gold.

Later it was semi-officially stated at the office of Kuhn, Loeb & Co., that with one or two other banking houses they would form a syndicate to float the new German loan. They will be aided by the agents of the Deutsche Bank of Berlin and New York.

The official announcement will probably be issued to-morrow.

In the present condition of the international exchanges it is inevitable that foreign governments, even when placing loans in other markets, should look to the New York market for credits in floating the loan. The high rates of interest prevailing abroad thru the lower rates in New York make it profitable for foreign bankers to borrow here and put the proceeds out at interest again. But this does not induce a movement of gold, as the trade balance in favor of the United States enables American lenders to draw on the credits established abroad by the excess exports of merchandise. It is this condition which induces foreign governments to seek especial contracts with American bankers for payments in gold of subscription to their bonds, Great Britain, Russia, Sweden and now Germany all being of the number. Bankers and brokers in Wall-street assert that there is a large demand at present in this country for foreign securities. One firm states that it has placed $5,000,000 of foreign Government securities amongst domestic investors in the last 12 months, and the demand for foreign government bonds shows a tendency to increase at the rate of about 10 per cent. a month. High grade domestic securities are held at a price that makes the yearly return insignincant, and the high money rates abroad keep even government bonds at a low enough price to make the return attractive to American investors. Banks and private investors are all represented in the buying. In the event of a reversal of the trade balance and the relative level of money rates, these securities would find their way back to Europe in the adjustment, as American securities have come home in the present conditions.

CANADIAN MAPS AND BOOKS

Have Been Offered Free to British Schools, But Ruralites Are Protesting.

London, Sept. 13.—The Dominion Government has offered, thru Lord Strathcona, High Commissioner for Canada, to supply gratis to rural schools in Great Britain, books and atlases, giving the geography and maps of Canada, and also to donate prizes for the successful pupils in those schools adopting the books for teaching purposes. The offer is made with a view to instructing the rural population as to Canada's advantages, and thereby encouraging emigration to the Dominion from the agricultural classes.

In the rural districts, however, the project is not viewed with anything like favor, and in some localities it is stoutly protested on the ground that depopulation in those places is proceeding speedily enough.

MAN WAS AN ANARCHIST.

Walter Sailed From New York Three Weeks Ago When Police Searched Anarchist Centres.

Madrid, Sept. 13.—The Swiss arrested at San Sebastian yesterday, charged with plotting to assassinate a European monarch, is named Walter. He is 30 years of age, and was born near Lausanne. His departure from New York about three weeks ago was due to the police searching in anarchist centres, in consequence of the assassination of King Humbert of Italy. Walter intended to sail for Havre, but the close inspection of the French line steamers made him change his mind. A number of newspaper cuttings, referring to the movements of political personages, were found in his trunk, including references to President Loubet's arrangements at Rambouillet. The sum of 500 francs and a polgnard were found on the prisoner.

The Demon Dyspepsia—In olden times it was a popular belief that demons moved invisibly through the ambient air seeking to enter into men and trouble them. At the present day the demon, dyspepsia, is at large in the same way, seeking habitation in those who by careless or unwise living invite him. And once he enters a man it is difficult to dislodge him. Be that finds himself so disposed should know that a valiant friend to do battle for him with the unseen foe is Parmelee's Vegetable Pills, which are ever ready for the trial. ed

Ontario Veterinary College.

The annual announcement of the Ontario Veterinary College, Limited, has just been issued. A good attendance of students at this well-known institution is assured for the coming session, which will commence on Wednesday, Oct. 10.

Only those who have had experience can tell of the torture corns cause. Pain with your boots on, pain with them, off—pain night and day; but relief is sure to those who use Holloway's Corn Cure. ed

SCORES'
SCOTCH TWEED

We have imported a special line of Scotch goods for a general business suiting.

OUR CHARGES ARE MODERATE

SCORES'
77 KING STREET WEST,
Tailors.

ARCHITECT LENNOX'S STRAIGHT TALK TO THE BOARD OF CONTROL

Will Put His Lawyers at Work if Any More Aldermen Speak About Him—Tells of the Work Done—Wants to Be Paid for Overseeing the Work of the Elliott & Neelon Contract as Well as His Architect Fees—Spence's Motion to Dismiss Him Voted Down—Field Day at the City Hall.

"No disturbance of Architect Lennox" was the net result of yesterday's discussion by the Board of Control of his position. A letter which he sent to the board will go on to Council, without the recommendation, for dismissal, which Ald. Spence insisted on.

Another $100 for Entertainment.

The Legislation and Reception Committee yesterday, at a special meeting, recommended $200 as a grant towards the entertainment of the members of the Household Economic Association, whose convention will meet in Toronto on Oct. 2, 3 and 4. The Board of Control, however, reduced the amount to $100. The grant was pressed for by School Inspector James L. Hughes.

An Unexpected Bill.

Dr. Nattress sent in a bill for $18 for examining six military officers who had gone out to South Africa. The examinations were made for the purposes of the civic insurance. The committee would not entertain the bill.

Providing for the Firemen.

An arrangement has been reached in regard to the ten firemen who had failed to pass the medical examination for able-bodied firemen.

At a special meeting of the Fire and Light Committee yesterday the Chief made the following recommendation: Gilbert Woods and Robert Gibson, to be permanent drivers. Henry Leech, M. Teedy, Joseph Donnelly, Joseph Collard to be caretakers and messengers; Alex. Auchincloss and Joseph Coulter, having improved physically, to be retained in the meantime; John McCormack to be retained until a specialist treats his eyes; George King, resigned from the department. The committee adopted the recommendation of the chief. The resignation of J. W. Beatty from the department was accepted.

Euclid-Avenue Light Poles.

The committee wishes an amicable arrangement regarding the electric light poles on Euclid-avenue. The property-owners on the street protest and ask that the poles be placed in a lane. A deputation of the property-owners came before the committee. Mr. Wright of the Electric Light Co. wrote, suggesting a conference. He said the lane is too narrow for the poles. Ald. Dunn and Hubbard will meet the residents and try to arrange the matter.

Neighbors at Loggerheads.

The Spadina-road deputation who want the sidewalks on their street to be in the same position on both sides had a long debate with the Board of Control. The deputation could not agree among themselves.

They wasted a great deal of time, and in the end they asked that the original contract be carried out. The board agreed.

A similar state of affairs cropped up in connection with a block roadway on Avenue-place. There is a church in the place, which both sides claimed.

Ald. Spence: Are any of you gentlemen connected with the church?

Ald. Bowman: Are any of you gentlemen connected with any church?

The combatants will come back again to end the fight.

Retail Merchants' Association Bonus

The application of Mr. Cavell, counsel for the Retail Merchants' Association, for $500, an appropriation to cover the expenses of the association in prosecuting the appeal against the Eaton and Simpson companies' assessments, was sympathetically received.

Ald. Sheppard moved that the amount be granted.

Ald. Spence asked that the appeal be allowed to get thru the County Judge's investigation before the money was paid.

The Mayor suggested that the city legal department be associated with the counsel of the Retail Merchants' Association before the County Judge.

Position of Assessment Department.

Ald. Spence: Remember that it is the Assessment Department you are attacking.

The Mayor: I think it is a terrible exposition. It is an exposure of incapacity that goes without saying.

Ald. Spence: I don't think our legal department should be associated with the counsel of the association at all. I sincerely hope the case of the association will succeed before the County Judge, but let them come back after they are successful.

Ald. Frame agreed generally with Ald. Spence, but thought the association should be reimbursed after they got thru with the County Judge, whether successful or not.

The motion to pay the $500 carried by the votes of the Mayor, Ald. Sheppard and Bowman.

The Mayor dropped his suggestion that the City Counsel be associated with Mr. Cavell.

Technical School Furniture.

Architect Wickson sent in a report on the cost of furnishing the new Technical School. The total was $3500.

Mr. Wickson said that the opening of the school this session would have to take place in the old school.

Ald. Sheppard moved that the estimate be referred to the Technical School Board for consideration. Carried.

Architect Lennox Shows Fight.

A long letter was read from Architect Lennox, replying to the request of the board for a report on the City Hall contracts. He said:

"I have many times, both verbally and otherwise, reported to your board, and also to the Property Committee regarding the work covered by the Elliott & Neelon contract, and that I have completed the work which I was instructed to undertake by the court and by the Council as unfinished at the time that the contract passed out of the hands of Elliott & Neelon, but in order that you may have a formal report, I, as architect of the new city buildings, do hereby report that the work required to be done under the contract entered into between Messrs. Elliott & Neelon and the corporation of the city of Toronto has been completed, and I can only make this report in the same manner as I must make the report in regard to the other contracts as is hereinafter set forth.

"I do not know whether you wish me to deal with the financial side of this matter. A record of all payments in regard to this contract is kept in the City Treasurer's office. As, however, you may wish something from me in connection with this matter I would submit the following:

Amount expended under the head of Elliott & Neelon contract to date	$1,178,939 43
Money paid to Elliott & Neelon by certificate	231,858 00
Money expended under the head of Elliott & Neelon contract to complete same	947,081 43
Total	$1,178,939 43
Amount of original contract with Elliott & Neelon	838,061 47
Balance	$340,877 96
To amount of money expended under the head of Elliott & Neelon contract and not chargeable to same, about	$103,472 73
To balance of money paid over and above the original contract	$237,405 23

"I wish that there shall be no misunderstanding as to the meaning of the above statement. The same is made as architect of the building, but it is not the statement that will show the relation between Elliott & Neelon or their representatives and the city from the standpoint of a contractor. I wish also to state while dealing with this matter that I have on many occasions reported that, generally speaking, the work of the other trades, such as carpenter, plasterer, painter, galvanized iron work, plumbing, steam heating, electric work, gas and electric wiring and generally all plant and appliances, office fittings and furniture, carpets, etc., has been completed so far as the time has expired within which they should have been completed, but you are of course aware that there are several contracts which you have recently let which cannot and under the terms of their contract will not be completed for some time, but they are all well under progress.

"With regard to a final disposition of the contracts which have already been completed, there is no reason why this should not take place at any time. I have time and again demanded from the contractors that they should render their final statements, but for reasons best known to themselves they have put it off with one excuse and another and have not complied with my wish. The city, of course, is losing nothing by the contractors acting as they are doing. These contractors are only putting off their time for payment, and the city has the use of the money in the meantime, but to myself it is a source of annoyance. I wish to have these matters closed up and disposed of without any further delay. I will be only too pleased if the Council will have these statements filed, and as soon as they are filed I will deal with them.

Threatens Libel Suits.

"While addressing you on this subject, I cannot refrain from entering an emphatic protest to the course adopted by certain members of the City Council in endeavoring on every possible occasion, and without any excuse or grounds whatever, to make it appear that I am responsible for the moneys expended on the new city buildings, or that I am negligent in my duty towards the city in not having the buildings completed. I notice by the reports in the paper that motions have been made to dismiss me, and, while no grounds have been given, or can be given, to warrant any such motion, yet the same will necessarily have an effect on my professional reputation, and unless such attacks cease I will find it necessary to instruct my solicitor to take such steps as will effectually put a stop to such a method of carrying on the affairs of the city. I have no right to object, and do not object, to every act of mine, as architect of the new city buildings, being most closely scrutinized by the representatives of the city, and being commented upon fairly by such representatives, but in case any representative of the city has any complaint to make against my conduct, then I shall expect to be asked for an explanation of anything complained of, and be given an opportunity to be heard in the presence of the person making any accusation. I have put up with this line of conduct for a long time, as I deemed it in the interest of the city, and the only means whereby I could within any reasonable time have the new building completed, and that there should be as little friction as possible between myself and the members of the Council, in the hope that, by paying no attention to them, these unjust and groundless statements would cease. Some of my friends advise me to pay no attention to them, saying that nobody paid any attention to such statements, knowing that they were only made for election purposes; others placed the statements of some of the aldermen on no higher plane than personal spite; but it matters little to me for what reason they have been made. There is no reason why I should put up with them further, and I do not propose to do so.

Puts it on the Council.

"It must be quite evident to you that it is no fault of mine that the representatives of the city undertook such a large expenditure in undertaking the erection of the new city buildings, and the responsibility for the decision of entering on such an expenditure must rest upon the Council and persons voting for such expenditure, and not on me.

"I have endeavored faithfully to carry out the undertaking to the best of my ability, and to have a building which would be a credit to the city, at the least possible expense, and one that could be pointed at as clear from all jobbery or misapplication of funds. With regard to the other line of complaint, namely, that I have delayed the completion of the work, I wish to deny this statement and state that it has been my desire, and it is and always has been my interest, to have this building completed and off my hands at the earliest possible moment. My remuneration as architect is based, as you are aware, in such manner that it would have made no difference as to the amount whether the building was completed in two years or 20 years, but it is altogether in my interest that the building should be completed at the earliest moment possible. I have endeavored to push forward the work as rapidly as possible, but from a time shortly after the undertaking began I have been met with obstacles which should not have been put in my way in the interest of the city. There has been interference on the part of certain city representatives with contractors, which on many occasions tied my hands, delayed the work, and in other respects acted in a manner prejudicial to the interests of the city. Over such matters as these I have not had and have not now any control.

Big Claim Looms Up.

While dealing with this subject, I might further draw to your attention that for several years past I have really occupied the position of contractor in charge of the work to be performed under the Elliott and Neelon contract, and during all this time I had to neglect my own business; I had to entrust a portion of it to others, and had to employ others to give me additional assistance thruout in connection with my own business; in fact, I have had to expend all the time, and assume all the responsibility, which Messrs. Elliott and Neelon would have assumed had they carried on the work, and have given that which it would have been necessary for them to do, their personal attention to the mason work, brick work, cut stone work and all other work covered by their contract, and also other works which were associated with it by the order of the Property Committee, Board of Control and Council. I have had in my charge as many as 400 and 500 men at a time, and I had to look after their time and wages, and it has also been necessary for me to travel thruout Canada, and even into the United States, to inspect quarries, material, etc., negotiate for the purchasing of materials, inspect and import the same, to keep supplied this large gang of men with material to work upon. I have also had full charge and responsibility of the laying out of the work from a builder's standpoint, and also the giving of instructions for the carrying on and erecting of the same.

On considering the above, you will see the large amount of work that has been placed upon me over and above what I should in any way do under the terms of my agreement as architect.

Altho this matter has been dealt with on several occasions, yet I have no definite arrangement as to what amount I should be allowed for such service, and, I think, in the interest of all parties, that this is a matter which should be taken up and disposed of at once.

I will be pleased to hear from you when and in what manner you desire that my compensation for the above services should be fixed.

The Board is Divided.

Ald. Bowman: He should be asked at once to send in his account.

Ald. Sheppard: I don't think he has any account. We should do nothing without consulting the solicitor.

Mr. Caswell: Ask him to send in a bill, without admitting that he has a claim.

Ald. Spence: I hope the board won't take the position of asking the gentleman to send in an account. I would like to know whether he has sent in a report at all. I notice that the figures he gives correspond very closely with the figures lately supplied by Mr. Coady.

Ald. Sheppard: We have got it all in our own books.

J. J. Dixon has the following this evening from Ladenburg, Thalmann & Co., New York:

Trading on the Stock Exchange was on a very limited scale again to-day, and afforded little occasion for comment. The anthracite shares, People's Gas, St. Louis S.W. issues attracted some attention. The weakness in the last-named was ascribed to fear of losses thru the hurricane in Texas. The anthracite shares did not show as much weakness as might have been expected in view of the call for a strike of the miners on Monday. The general list closed with unimportant changes. London was not a factor, but sold a few stocks. Demand sterling, 4.86½ to 4.86¾.

Bank Rate Unchanged.

The weekly statement of the Bank of England shows the following changes:

Total reserve, increased	£ 367,000
Circulation, decreased	517,000
Bullion, increased	349,961
Other securities, decreased	236,000
Other deposits, decreased	798,000
Public deposits, decreased	138,000
Notes reserve, increased	904,000
Government securities, decreased	1,500,000

The proportion of the Bank of England's reserve to liability is 53.33 per cent. Last week it was 50.80 per cent.

Rate of discount unchanged at 4 per cent.

United States Dividends.

St. Paul declared regular semi-annual dividends of 2½ per cent. on preferred stock and 2½ per cent. on common.

Railroad Earnings.

Ontario & Western earnings for the first week of Sept. were $96,934, an increase of $3806.

Rio Grande & Western for same week increased $19,000.

Ches. & Ohio for same week $271,605, an increase of $3000.

Notes by Cable.

Consols declined ⅛ in London to-day.

In London at 6 p.m. bar silver was firm at 28 15-16d per ounce.

The amount of bullion taken into the Bank of England on balance to-day was £5000. Spanish fours closed at 72.

In Paris at 4 p.m. 3 per cent. rentes 101 francs for the account. Exchange on London 25 francs 15½ centimes for cheques. Spanish fours closed 73.

The weekly statement of the Bank of France shows the following changes:

	Francs.
Notes in circulation, decreased	13,300,000
Treasury accounts current, incr.	8,100,000
Gold in hand, decreased	4,400,000
Bills discounted, decreased	4,775,000
Silver in hand, decreased	5,600,000

Berlin exchange on London 20 marks 47 pfennigs for cheques. Discount rates: Short bills, 3½ per cent.; three months bills, 4⅝ per cent.

The Money Markets.

The local money market is steady. Money on call, 5 per cent.

The bank of England discount rate is 4 per cent. Open market discount rate, 3 9-16 to 3⅜ per cent.

Money on call in New York at 1½ per cent.

Foreign Exchange.

Buchanan & Jones, 27 Jordan street, Toronto, stock brokers, to-day report closing exchange rates as follows:

	Between Banks. Buyers.	Sellers.	Counter
N.Y. Funds	1-16 dis	1-32 dis	1-8 to 1-4
Montl'l Funds	15 dis	5 dis	1-8 to 1-4
Demand Sig.	9 7-16	9 9-16	9 3-4 to 9 7-8
60 days' sight	8 11-16	8 3-4	9 to 9 1-8
Cable Trans.	9 9-16	9 5-8	9 7-8 to 10

—Rates in New York.—

	Posted.	Actual.
Demand sterling	4.87¼@4.88½	4.86¾@4.86¾
Sixty days sight	4.84 @4.84¼	4.83½ @4.83½

Toronto Stocks.

	1 p.m. Ask.	Bid.	3.30 p.m. Ask.	Bid.
Montreal	...	255	...	254
Ontario	127	126	127	126
Toronto	240	236	...	236
Merchants'	158	155	...	155½
Commerce	151¾	151¼	151½	151
Imperial	218	216	218	216
Dominion	233	232	233	232
Standard	200	195	200	194½
Hamilton	...	187	...	187
Nova Scotia	225	...	...	...
Ottawa	207	205	210	205
Traders'	116	112	115	112
British America	109	104	109	103
Western Assurance	120	119	120	118
Imperial Life	146½	...	146¾	146¾
National Trust	132	...	132	132
Tor. Gen. Trusts	146	...	146	146
do., part paid	142	...	142	142¾
Consumers' Gas	215	...	215	215
Montreal Gas	190	188¾	191	188½
Ont. & Qu'Appelle	65	...	65	...
C. N. W. L. Co. pf.	50	47	50	45½
C. P. R. stock	89	88⅞	89	88⅞
Tor. Electric Light	132½	131¾	132½	131¼
General Electric	149¾	145¼	150	145
do., pref.	112	106½	102½	101
London Electric	115	114½	115¼	115⅛
Com. Cable Co.	172½	171¾	172½	172
do., coupon	172½	172¼	172½	172¼
do., reg. bonds	103	102½	102¾	102
Dominion Tel.	...	...	...	123
Bell Telephone	175	173	175	173
Rich. & Ont.	109	107½	108	107½
Ham. Steamboat	...	85	...	50
Toronto Railway	102½	101¾	102¼	101½
London St. Ry	...	155	...	155
Halifax Tram.	99	96	100	94
Twin City Ry.	62	61	62	61
Luxfer Prism, pref.	107	...	105½	100
Cycle & Motor	85	...	86	...
Carter-Crume	104	102¾	...	102¾
Dunlop Tire, pref.	103	101	...	101
War Eagle	158	156	157½	155¾
Republic	85	84	85½	84¼
Payne Mining	103	100	105	101
Cariboo McK.	99	82	89⅞	82
Golden Star	7	6¾	7	6½
Virtue	69⅞	66	75	65
Crow's Nest Coal	149¾	145¼	150	145
North Star	101¾	100½	102½	101
Brit Can L & I	60	...	...	...
Can. L. & N. I.	83	80	...	...
Can. Per. & W.Co.	111½	111	...	...
Canadian S & L	...	115	...	...
Central Can Loan	...	134	...	...
Dom S & I Soc	75	...	...	...
Hamilton Prov.	112	110½	...	...
Huron & Erie L & S	...	173	...	...
Imperial L. & I.	85	...	...	...
Landed B & L	...	110½	...	...
London Loan	...	107	...	...
Manitoba Loan	50	40	...	...
Ontario L & D.	...	121	...	...
do., 20 p.c.	...	110	...	...
People's Loan	30	...	...	...
Real Estate L & D.	...	66	...	...
Toronto S & L	...	126	...	...
Toronto Mortgage	80	77½	...	...

Sales at 11.30 a.m.: Dominion Bank, 10 at 232½; C.P.R., 25 at 88⅝; London Electric, 10, 10 at 112⅞, 10, 40 at 113; War Eagle, 1000 at 156. Unlisted: Centre Star, 500 at 167½.

Sales at 1 p.m.: Bank of Commerce, 28, 12 at 151⅝; Imperial Bank, 5 at 216¾; West. Assurance, 25 at 118; Toronto Electric 6, 7, 1 at 132; London Electric, 10, 10 at 114½; Richelieu, 25 at 107¾; Toronto Railway, 25, 25 at 101¾; Republic, 500 at 84⅞, 500, 500, 2000, 1000, 500 at 85; Can. Landed, 10 at 77, 3, 6, 3 at 78, 20 at 80; Can. Per. & W. C., 12 at 111½.

Sales at 3.30 p.m.: Ontario Bank, 22, 30, 20 at 126; C.P.R., 25, 25 at 88⅞; General Electric, 10, 10 at 169½; do., pref., 5 at 106½; London Electric, 10, 10, 5, 10 at 115, 20, 10, 10, 25, 5 at 115¼; Cable, 7 at 172; Bell Tel., 3, 2 at 173; North Star, 500 at 10. Unlisted: Hammond Reef, 3000 at 5½.

Montreal Stock Exchange.

Montreal, Sept. 13.—Closing quotations to-day: C.P.R., xd., 89¼ and 88⅞; Duluth, 5 and 4½; do., pref., 17 and 12⅝; Cable, 173 and 172; Richelieu, 110¼ and 107½; Montreal Ry, 262¾ and 262½; do., new, 257½ and 254½; Halifax Ry, 97 and 95; Toronto Ry, 102¾ and 102; St. John Ry, 110¼ and 117½; Twin City, 62 and 61; Montreal Gas, 189¾ and 189; Royal Electric, xd., 201½ and 200; Montreal Tel., 175 and 172; Montmorency Cotton, 110 asked; Montreal Cotton, xd., 134 offered; Canada Cotton, 88 and 84; Merchants' Cotton, 133 asked; Dominion Cotton, 100 and 96¾; War Eagle, 163 and 154; Montreal-London, 16 and 14½; Payne, 110 and 100; Republic, 86 and 80; Virtue, 68 and 66; North Star, xd., 102 and 101; Bank of Montreal, 280 and 255; Molsons, 185 offered; Merchants', 156 offered; National, 100 and 95; Ottawa, 207 asked; Commerce, 155 and 151; Hochelaga, 138 and 133; Inter. Coal, 45 and 37; do., pref., 75 and 50; F.C.C.C., 22 offered; Canada Cotton bonds, 100 and 99; Dominion Coal bonds, 110½ asked.

Sales—C.P.R., 20, 10 at 89¼, 50, 50, 15 at 89⅛, 100, 25 at 89; Duluth, 100 at 4⅝; Montreal Ry, 10, 50 at 262½, 350 at 262 25 at 262¼, 525, 100 at 262⅜, 150, 100 at 262½, 20 at 262, 50 at 262¾; do., new, 275 at 254½; Toronto Ry, 25 at 100½, 250, 10, 25 at 101, 100 at 101½, 124 at 102, 1 at 103, 750, 105 at 102, 150, 5 at 102¾; Cable, 50 at 171½, 25 at 171¾, 25 at 172½; Montreal Gas, 34, 42 at 189, 3 at 190; Ontario Bank, 20 at 126; Royal Electric, xd., 25, 25 at 200, 25 at 200¼, 25 at 200½; Dominion Cotton, 5 at 101¼; Montreal-London, 3000 at 14½; Virtue, 5000, 1500 at 67; North Star, xd., 1500 at 101.

New York Stocks.

Thompson & Heron, 16 West King-street, report the fluctuations on Wall-street to-day as follows:

	Open.	High.	Low.	Close.
Am. Sugar, com.	119½	120	119⅝	119⅝
Am. Tobacco	93⅝	93⅝	93	93
Am. S. & W., com.	36⅝	36⅝	36¼	36⅝
Atchison, com.	28⅛	28¼	27½	27⅛
do., pref.	70⅝	70⅝	70¼	70⅝
Ontario Copper	45¼	45¼	45	45
B. R. T.	54⅞	55⅛	54⅝	55
B. & O., com.	71½	71¾	71½	71¾
do., pref.	79½	79½	79¼	79¼
Ches. & Ohio	28⅛	28½	28⅛	28¼
Cont. Tobacco	25⅝	26¼	25⅝	26¼
C., B. & Q.	125½	125¼	124⅞	125
Chi., M. & St. P.	114⅝	114¾	114	114½
Federal Steel, com.	34⅝	34⅝	34⅝	34⅝
do., pref.	67	67⅝	67	67⅝
Louis. & Nash.	73	73⅛	73	73
Missouri Pacific	51⅞	52	51⅝	51⅝
Met. St. Ry.	153⅝	153⅝	153½	153¾
Nor. & West., com.	34½	34⅝	34⅝	34⅝
Nor. Pacific, com	52½	52¼	51⅝	52
do., pref.	71⅝	71⅝	71¼	71⅝
N. J. Central	131	131½	131	131½
Ont. & West.	20⅝	20⅞	20⅝	20⅞
Penn. Ry.	127⅝	128	127½	128
People's Gas	91½	91½	90⅝	90⅝
Pacific Mail	31	31	30¾	31
Rock Island	106⅝	106⅞	106⅝	106⅞
Reading 1st pref.	55⅝	55⅞	55½	55⅞
South. Ry, pref.	54½	54½	54⅝	54½
Southern Pacific	33⅝	33⅝	33⅝	33⅝
Texas Pacific	15¼	15⅝	15¼	15⅝
Tenn. Coal & Iron	69⅞	70	69⅝	70
U. S. Leather, com.	11¼	11¼	11¼	11¼
do., pref.	70⅝	70⅝	70⅝	70⅝
U. S. Rubber, com.	20	20⅝	20	20¼
Union Pacific, com.	57½	57¾	57⅝	57⅞
do., pref.	74½	74½	74¼	74½
Wabash, pref.	18¼	18¼	18¼	18¼
Western Union	79⅝	79⅝	79⅝	79⅝

Cotton Markets.

New York, Sept. 13.—Cotton futures opened irregular. Sept. 10.55, Oct. 10.30, Nov. 10.15, Dec. 10.06, Jan. 10.05, Feb. 10.09, March 10.09, April 10.05, May 10.02, June 9.98, July 10.00.

New York, Sept. 13.—Cotton—Spot closed quiet, ¼ advance; middling uplands 11, middling gulf 11¼; sales 675 bales.

New York, Sept. 13.—Cotton futures closed weak and irregular; Sept. 10.30, Oct. 10.21, Nov. 10.03, Dec. 9.96, Jan. 9.93, Feb. 9.91, March 9.94, April 9.92, May 9.94, June 9.95, July 9.90.

London Stock Market.

	Sept. 12. Close.	Sept. 13. Close.
Consols, account	98 13-16	98 11-16
Consols, money	98 11-16	98 9-16
C. P. R.	93¾	93½
New York Central	134	...
Illinois Central	119½	...
Pennsylvania	...	65⅝
St. Paul	117⅞	...
Louisville & Nashville	73⅝	74⅝
Northern Pacific, pref.	73¾	73¾
Union Pacific	59⅝	59½
Union Pacific, pref.	...	76⅝
Erie	11⅛	11⅜
Erie, pref.	35¼	34⅝
Atchison	29¼	28⅞
Reading	8⅝	...
Ontario & Western	21⅝	21¼
Wabash, pref.	18⅝	18⅝

Technical Education.

Mr. Page of the U. S. Labor Bureau was in town yesterday and interviewed Deputy Minister of Education Millar regarding technical education in Ontario. The extent of the instruction in Ontario so far is the manual training courses in Brockville and Ottawa, established by Sir William Macdonald and operated under the direction of Prof. Robertson, also courses of instruction in connection with the Kingston and Windsor High Schools and the Technical School in Toronto.

Changes in Professorships.

The law professorships at Toronto University, formerly held by the Hon. David Mills and Mr. Justice Proudfoot, have been assigned to Messrs. A. H. Lefroy and McGregor Young, both of whom have had considerable experience at Osgoode Hall. Dr. Lang of Glasgow has succeeded Dr. Pyke as professor of chemistry; Dr. Miller has been appointed assistant professor and Messrs. Frank B. Allan and Frank B. Kenrick lecturers in chemistry.

Supplemental Exams.

The supplemental fall examinations of the University of Toronto will begin today. A large number of students are expected to attend to square up failures made last spring.

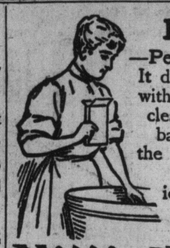

Doesn't Float or Sink

—Pearline. And why should you want it to? It does better—permeates and fills the water with the best known and most economical cleanser; no wrestling with slippy soap, or back-breaking wash board; no waiting till the water gets soapy.

Pearline is handier and more convenient to use than any soap.

Washing with Pearline is easiest, quickest and most economical. 597

Millions Now Use Pearline

A POSITIVE LUXURY

A glass of foaming, delicious "East Kent" Ale or Stout is a positive luxury. It is refreshing and beneficial and imparts to the system a feeling of genuine exhilaration. Delivered everywhere in large or small quantities.

T. H. GEORGE,
Wholesale and Retail Wine and Spirit Merchant,
709 Yonge Street and 2, 4 and 6 Hayden Street.
PHONE 3100.

DIRECTORS: H. H. Fudger, J. W. Flavelle, A. E. Ames.

THE ROBERT **SIMPSON** COMPANY, LIMITED

Friday, Sept. 14.

Your New Fall Suit.

More than likely that you've been thinking of it. If not you soon must, for the cooler days and crisp breezes will quickly make its purchase imperative. Let us advise you to come and inspect the many good styles we can show in really reliably made Clothing. Our new south wing gives us most admirably light and roomy quarters to show off our array. Here are some suggestions for you:

Men's All-Wool English Tweed Double-Breasted Sacque Suits, dark brown and black, lined with Italian cloth, sizes 36—44, special 5.50

Men's Single-Breasted Sacque Suits, with double-breasted vest, neat black and grey check, choice farmers' satin linings and perfect fitting, sizes 36—44, special 8.50

Fine Imported English Clay Worsted Single-Breasted Sacque Suits, navy blue and black, fast color, farmers' satin linings, stitched with silk, sizes 35—44, special 11.00

Men's Black and Blue Worsted, in the new striped patterns, single-breasted sacque coat, with best farmers' satin linings and trimmings, sizes 36—44, special 12.00

Excellent Overcoats.

Men's Light and Medium Fawn Whipcord Fall Overcoats, cut in correct style, with choice farmers' satin linings, sizes 35—44, special ... 8.50

Men's New Fall and Winter Overcoats, made from double woven dark Oxford cheviot, fancy plaid linings, mohair sleeve linings, French facings, self collar, and cut in the swell full back style, sizes 35—44, special ... 14.00

Youths' Single-Breasted Campbell Serge Suits, blue and black, fast colors, first-class linings and trimmings, and elegantly finished, sizes 33—35, special 8.00

Boys' Dark Brown Checked Tweed Three-Garment Suits, single-breasted style, lined with good Italian cloth and perfect fitting, sizes 28—33, special 4.50

Boys' Light Fawn Whipcord Fall Overcoats, cut short, with full back, lined and well trimmed, sizes 22—28, special 3.75

Children's Fancy Imported Tweed Brownie Suits, brown check and green mixture, small collar, imitation button vest, with fancy throat piece, nicely trimmed, sizes 21—26, special 2.75

Fall Hats in Regulation Styles.

We have the newest shapes as decreed by the best makers for correct wear, and a great variety of them. We can suit your face and individual taste, and yet our prices are most gratifyingly small. On Saturday we give you some genuine bargains to choose among as a start-off to fall selling:

Christy's Celebrated Make of Soft and Hard Hats, newest fall and winter styles, in most fashionable and dressy shapes, slate, vicuna, string brown, fawn, mid brown or black colors, best silk bindings, Russia calf leather sweatbands, usual price $3, Saturday 2.00

Men's Fine Grade English or American Fur Felt Stiff Hats, Chic and Tony styles, in small, medium or large crown and brim, all the newest fall shades, in brown or in black, lined or unlined, Saturday, special for 2.00

Men's Hard or Soft Fur Felt Hats, styles and finish the very latest, and in colors fawn, tabac, Havana, mid brown, pearl grey or black, pure silk bindings, calf leather sweats, equal to most $2 lines, Saturday 1.50

Men's Up-to-Date Stiff and Soft Hats, Fine English make and pure fur felt, solid silk bindings, good light or dark leather sweats, well worth $1.50, Saturday, special 1.00

Children's Tam o'Shanters, in soft or wired crowns, colors black, navy or cardinal, large assortment