CASTORIA

The Kind You Have Always Bought has borne the signature of Chas. H. Fletcher, and has been made under his personal supervision for over 30 years. Allow no one to deceive you in this. Counterfeits, Imitations and "Just-as-good" are but Experiments, and endanger the health of Children—Experience against Experiment.

What is CASTORIA

Castoria is a harmless substitute for Castor Oil, Paregoric, Drops and Soothing Syrups. It is Pleasant. It contains neither Opium, Morphine nor other Narcotic substance. Its age is its guarantee. It destroys Worms and allays Feverishness. It cures Diarrhœa and Wind Colic. It relieves Teething Troubles, cures Constipation and Flatulency. It assimilates the Food, regulates the Stomach and Bowels, giving healthy and natural sleep. The Children's Panacea—The Mother's Friend.

The Kind You Have Always Bought

Bears the Signature of

Chas. H. Fletcher.

In Use For Over 30 Years.

THE CENTAUR COMPANY, 77 MURRAY STREET, NEW YORK CITY.

Our Friend From Cannington With Men Who Have Charms

You find Samuel Nordheimer at the Nordheimer Building, King-street, on the second storey, by way of a hall, and by way of a grim-faced secretary—who, unmindful of his age, hovers over his books like a hawk about to pounce, but is the acme of courtesy, personally—and thru another door, which opens on a little man, a little bent, you find Samuel Nordheimer. There is much about him to impress you. He is rather stout, rather bald, and is busy. Indeed, you think him extraordinarily busy. For he is one of those pleasant-faced gentlemen, with many a touch of youth making attractive the features, and an aspect verging almost on frailty, whose business, it strikes you, is to leave business alone and drift down the remaining years of life, the mind-eye turned with reminiscent joy on the dream-sky of youth reflected in the stream. You can imagine him laughing with simple glee at some moon-faced memory, contorted by the currents.

If you were a child, and were choosing a father, or someone to tell you a ghost story, you would pick this pleasant-faced gentleman from a hundred. You look behind the blue eyes and the grey cloud, that is but a mask, and see the real Samuel Nordheimer. You see that he loves this business for its own sake, apart from monetary consideration; that it is the only toy which can give pleasure to him, and that his hands will continue to finger its keys to the end. And with the feeling of one who would not mar a pretty stage picture, you go away and leave him to his pleasure, with this one thought, that if that pleasure can be at all mixed, it takes delight in proving to a rising generation that, tho the hand may be growing old, it is still master of the wheel.

Among many of the things he told me was the fact that he had just returned from Germany, where he had been attending to the inaugurating of a hospital at Hamburg, built in philanthropy from a legacy left by a brother for the purpose.

At the Bell Piano Co., on Yonge-street, I found G. P. Sharkey, manager, and Harry E. Wimperly, sales manager. They are so different it is perhaps well to draw them in comparison—with the remark that they are both clean-shaven. Harry Wimperly has fine eyes, beetled by heavy, straight brows, still dark, tho the hair is grey.

Those eyes have mused on many things—felt many—and you think there is something behind them that could bring more from a piano than mere notes. But it would take you some time to become thoroly acquainted with him.

But you know George Sharkey the minute he dorps his managerial tone and asks, "Well, what have I done?" He is a Tom Brown of Oxford, of frank, masculine leanings, and interested mostly in Bell pianos, without being able to play one. The countenance is healthy and straightforward, well clothed in flesh, with the blue eyes full, beneath blonde, steeply-arched brows, and brown hair, streaked—tho not very apparently—with grey. He laughs well, and—with the glimmer in the eyes and the sly note of the voice—should work a practical joke better. So it is that a seat at lunch with him would be more in accord than a seat to Wagner. He would be apt to listen to the brilliant touch of the Bell piano instead of the composer. Perhaps, if it was another make, tell how much better the Bell would sound. And it is quite possible he might consider his favorite "autonola" a little better than Paderewski any old time. But with a look as if he might have a hankering for horseflesh somewhere down in him—developed or not—there is a wholesomeness about the man as good as depth, and much more beneficial. If you wanted a comrade, who would stick true as steel, keep your limp body to his saddle—even thru a Sahara—or nurse your fevered head during the long illness in a deserted camp, it would be George Sharkey every time.

Billee Glynn.

WHERE IS MISS SMITH?

Alabama Suitor Comes to Claim Her, But Can't Find Her.

Walkerville, Sept. 11.—Luther Massey of Talladega, Alabama, is here trying with the assistance of chief of police Griffith to locate Miss Lillian Smith.

Thru an advertisement in a Chicago matrimonial paper a few months ago, Massey got into correspondence with Miss Lillian Smith of Windsor. It resulted in "Miss Smith" becoming engaged to Massey and preparations for their wedding. To save him the expense and trouble of a long trip to Walkerville, to which place she notified she had removed, Lillian advised him to send her the money and she would go to Talladega.

Massey was too gallant and without informing her started for Walkerville. Lillian cannot be found here or in Windsor.

QUEEN'S OWN DRILL TO-NIGHT.

The fall drill of the Queen's Own Rifles commences to-night, and the quarters of the regiment are undergoing repairs and the space in and about the Armories is very much reduced, owing to the building operations, a large parade is looked for.

The regiment, after nearly 50 years' existence as a one battalion regiment, parades to-night for the first time as two battalions.

Bass Fishing in Temagami

is now at its best, and this is the most desirable season of the year. The only way is via Grand Trunk Railway. Secure tourist tickets at city office, northwest corner King and Yonge-streets.

To London Fair.

$3.40 for round trip from Toronto via G. T. R., good going all trains until Sept. 14, and rate of $2.55 going Sept. 11 and 13. All tickets valid returning until Sept. 17. Secure tickets at Grand Trunk offices.

Each tiny grain of WINDSOR TABLE SALT is a perfect crystal—pure and dry. That is why it never cakes.

REGULATED RATES SAFEGUARD

Premier Whitney Makes a Statement on the Power Question.

Premier Whitney was in consultation yesterday with Attorney-General J. J. Foy, Col. Matheson, Hon. W. J. Hanna, Dr. Pyne, J. P. Downey and Deputy Minister A. H. U. Colquhoun, respecting the Healey Falls matter. The following statement was given out yesterday afternoon by the premier:

"I believe the public mind is grasping the true phase of the question. There can be no surer safeguard than that the rates are under the control of the government, and you must remember that the government has never declared its intention to take hold and develop power.

"I think the whole matter will be satisfactorily cleared up in a day or so."

The premier's left hand, which he accidentally severely cut on Monday, has given him much trouble. It commenced bleeding freely again yesterday morning, and he had to have the wound dressed and bound.

PERSONAL.

Miss Kathleen Le Roy, who won first-class honors at the Toronto Conservatory of Music, is a daughter of David Le Roy, the well-known east end cricketer of a few years ago, and now of Picton.

LOCAL TOPICS.

It is stated by the vice-president of the local branch of the National Bill Posters' Union that, with the annual convention, which meets at Milwaukee in December, the name will be changed to International.

Kenneth Weaver of New Liskeard, Ont., has donated a cage of owls to the Riverdale Zoo.

Goes to St. Thomas.

Kingsville, Sept. 11.—Rev. Dr. Harvey D. Moyer of this place has accepted an invitation to become pastor of the Central Methodist Church, St. Thomas.

Theft at Fair Grounds.

Hugh Scott, 243 Jarvis-street, had two sets of single harness stolen from shed 14, at the fair grounds, on Monday night.

An Adamless Eden.

Ottawa, Sept. 11.—(Special.)—There is not one male student enrolled for this session at the Ottawa Normal College.

WOMAN'S WORLD.

THE MOUNTAIN GOD.

There is a mountain god, they say,
who dwells
Remote, untouched by prayers or
temple bells;
A god irrevocable who compels
The hidden fountains and the secret
wells
Upward and outward from their
cloistered cells;
He calls them, calls them, all the
lustrous day,
And not one rippling child dare disobey.
There is a god who dwells within
your eyes
Like that veiled god of mountain
mysteries,
Compelling all my secret soul to rise
Unto a flooded brim of still surprise
Flooded and flushed beneath the god's
great eyes.
Beloved, you have called me to the
day,
And all the fountains of my life
obey.

—Florence Wilkinson, in McClure's.

Attractive Neck Pieces.

No matter how much the vogue a fashion may be, it must first of all be becoming, or the really clever girl will have none of it. Perhaps it is because of the becoming quality which they possess that neck-pieces are so much the fashion this autumn, for surely the boa is nothing new, and so popular was it during the spring and summer that one might readily think it was time to consider it a back number. But not a bit of it. Boas in Paris are all the go.

The most irresistible are lovely, long, fluffy boas of ostrich feathers sold with big muffs to match. They are worn in the same way as a fur boa, with one end thrown over the shoulder. Those most to be desired are very long, and the ends are finished with ostrich tails.

Ribbon-velvet loops are also used to form the most fascinating of neck-pieces. The shops refer to them as imported novelties, yet there is no reason why any girl could not make one herself, and at very little expense. Use taffeta silk for the foundation collar, cutting it in whatever shape is most becoming. To this taffeta foundation the ribbon-velvet loops are sewed. The loops should be in different lengths, with the exception of those used for the last row, which finish the collaret. An original idea is to fasten the collar in front with either a buckle or an old-fashioned brooch, if one happens to have it, and from this ornament let two long velvet streamers dangle. The streamers, of course, must be made of much wider velvet than the loops.—Ladies' Home Companion.

All of Toronto, Canada.

A marriage has been arranged, and will take place on October, between Mr. W. J. Thorold, of Artillery Mansions, Victoria-street, S.W., and of Toronto, Canada, eldest son of the late W. H. Thorold, of Thorold, Canada, and of Toronto, Canada, and Mrs. Thorold of Toronto, Canada, and Muriel, twin daughter of the late Joseph C. Mappin, of 38 Harrington-gardens, S.W., and Mrs. Mappin of 172 Cromwell-road, S.W.—From The London Standard.

Woman's Auxiliary.

The usual monthly meeting of the Toronto Diocesan Board of the Woman's Auxiliary to Missions will be held in St. James' Cathedral school house, to-morrow, at 10.30 a.m.

Catto's Fall Opening.

The autumn millinery and dress goods opening of the well-known East King-street firm of John Catto & Son began yesterday, and the throngs of lady visitors indicated the interest taken in the yearly event. There are some delightful concetts in millinery this fall, and one is particularly struck at Catto's with the wide diversity in designs. The fashions do not run in grooves, as they once so largely did, and while, perhaps, greens, browns and tans are the tints most often seen, they are not all-dominating. Feathered hats are attaining a vogue again, which is not surprising in view of their dainty attractiveness. It is to be noted also that "ready-to-wears" are more trimmed than last year, while dresden ornaments and trimmings are coming in again. Feathered toques will also be much worn.

Feminine visitors to Catto's yesterday, and there were many of them, were captivated with the autumn display of hats. The familiar comparison with a flower garden, of multi-hued splendor, is not out of place. Bright tints and gay feathers meet the eye everywhere, but there is nothing garish in the most striking effects presented, nothing unduly extreme, or accentuated. One sees exquisite creations, designs that bear the unmistakable Parisian hallmark. One of the hats most admired is a dress hat of myrtle green with a velvet crown and silk brim, the whole surmounted by a bird of paradise feather. Another charming conceit is trimmed with moire silk of delicate pink with feathers to match. The brim is large, and the crown round. A "suit" hat of green feather breast with pale blue crown is particularly fetching. Less ambitious, but dashing in appearance is a broad-brimmed hat, turned up at one side in cavalier fashion. Among other bewitching creations are a large black picture hat of black velvet with ostrich tips, and a hat, of modified Glengarry design, the crown of baby blue with the brim adorned with mole velvet. These are but a few chosen from the wide variety which visitors will throng to see during the opening. The mantle department, on the same floor as the millinery, is almost equally interesting in its display of new fall styles. There is a fine showing of black cloth coats, in three-quarter and knee lengths, the loose backs being a particular feature. Velvets are prominent coat materials, and a handsome line is shown. In ladies' colored coats, tweeds are much in evidence, the plain cloths being chiefly in brown shades. Velvets are also conspicuous in suits following the New York vogue. The opera cloaks shown are most handsome. The style this year demands loose sleeves, a feature of practical benefit in preventing the crumpling of the dress sleeves beneath. The hooded automobile cloaks are dressy effects. There are shown walking skirts in all the best fabrics, and a splendid line of children's coats, mostly tweeds, with self-strappings, with and without capes. Also on this floor are the dressmaking parlors, which present a busy aspect, indicating the popularity of the ordered tailoring and gown-making department. The reporter was shown an apparently endless variety of dress goods on the ground floor. The rough-surfaced fabrics prevail, and will undoubtedly be the mode this fall. The silk goods were most stylish and attracted much notice by the visitors, as did also the Scottish tartans, of which the firm make a specialty, and which will be much in demand this fall. A large stock of linens, and such housefurnishing goods as sheetings, blankets, and a specially choice showing of eiderdown quilts and cushions also appeal to the visitor.

WORLD'S PATTERN DEPARTMENT.

Designed by Mildred Cassells.

GIRL'S DRESS—1023—This simple little dress has a yoke waist, which may be made with high or low neck, in full length or short sleeves, with or without bertha, and a gathered circular skirt, with one or two flounces. It can be developed in any sheer material with yoke and cuffs of lace. The pattern is cut in five sizes, 6 to 10 years. For the medium size, with two flounces, 6 yards of material 36 inches wide is required, and with one flounce 5 1-4 yards 36 inches wide, with 5 3-8 yards of insertion.

World Pattern Department.

Please send the above-mentioned pattern, as per directions given below, to

Name .....
No. ..... Street .....
Town ..... Province .....
Measurement—Waist ..... Bust .....
Age (if child's or miss' pattern) .....

CAUTION—Be careful to enclose above illustration and send size of pattern wanted. When the pattern is bust measure you need only mark 32, 34, or whatever it may be. When in waist measure, 22, 24, 26, or whatever it may be. If a skirt, give waist and length measure. When miss' or child's pattern write only the figures representing the age. It is not necessary to write "inches" or "years." Patterns cannot reach you in less than three or four days from the date of order. The price of each pattern is 10 cents, in cash or postal order. Do not send stamps.

Address The World Pattern Department, 83 Yonge St., Toronto.

Gertrude Black Scores.

When Miss Gertrude Black, as the alluring Spanish girl "Anita" in "Red Feather" makes her first appearance on the big Princess Theatre stage these nights there is always a rousing welcome for her. Patrons of the Princess remember the graceful little woman as one of the foremost Canadian concert singers, and among them are scores of personal friends of the opera singer. This is Miss Black's third season on the operatic stage. She made her debut under the auspices of Frank Perley, and last season she had a part in the "Princess Chic." She attracted so much attention that her advance has since been rapid, and she was selected by Mr. Gaites over a number of other singers of greater experience for the important role in "Red Feather." Miss Black's singing of "The Rose and the Breeze" was enthusiastically encored last evening.

Constipation

You cannot possibly enjoy the best of health if your bowels are constipated. Undigested material, waste products, must be daily removed from the body, or there will be trouble. Constipation means bilious attacks, indigestion, headaches, nausea, dizziness, loss of appetite, thin blood. Ayer's Pills are gently laxative, all vegetable. We have no secrets! We publish the formulas of all our medicines! J. C. Ayer Co., Lowell, Mass.

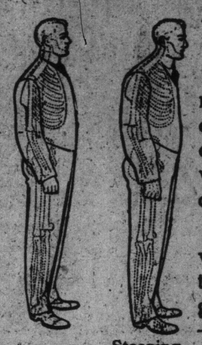

Type B — Stooping Shoulder Variation

THE STOOPING SHOULDER.

When nature has been left alone her handiwork is regular. When habit—occupation—temperament exert their influence we discover irregularities—each one caused by an artificial condition of life—each one we group with many others produced under similar circumstances of living.

Take the stooping shoulder variation—so general, we almost make it a type by itself—a condition due to much office work—certain occupations demanding a great deal of stooping—a "laisser aller" temperament—any one of these may produce the stooping shoulder type of physique. We make this figure appear erect!

By a cunning device of cutting the front of the coat short—with much fullness over the chest—plenty of roll to the lapel—and judiciously placed padding at the back of the neck—do we give this physique an upright figure—where a custom tailor, by ignoring anatomy would accentuate the stoop of the shoulders.

All these alterations can be made easily because the suit is basted only and the seams left with outlets.

After you are fitted perfectly it only takes two hours to make alterations and deliver. Money back for any cause.

Semi-ready Tailoring

81 YONGE STREET. 472 QUEEN STREET WEST.

FAVORABLE TO PRESTON IS OLIVER'S ENQUIRY

Reported Result of Probing Into Emigration Matters—Cheap Fares on Railways.

(Canadian Associated Press Cable.)

London, Sept. 11.—The Birmingham Post's London correspondent says the result of Hon. Mr. Oliver's official investigation into the special emigration propaganda carried on in the Canadian offices here under the direction of W. T. R. Preston has been distinctly favorable to that gentleman.

Canadian Mail Service.

The Dundee Advertiser says the order issued by the postoffice that mails in Canada cannot be sent by the steamer Baltic, sailing on Wednesday, unless specially marked via New York, is one which might well be made permanent with advantage to the public. The Advertiser says mails per the Virginia leaving Liverpool on Friday may be delivered in advance of the Baltic's.

English Pay Higher Fares.

A Yorkshire builder, in a long letter to The Yorkshire Post, complains that the United States citizen by purchasing a landseeker's ticket may travel to any part of Canada for a cent a mile, while the Englishman pays three. Sometimes Englishmen obtain this concession, but in most cases it is obtained thru so-called American citizens.

YANKEE CRUISER THERE.

"Norfolk" Will Protect American Interests in Cuban Waters.

Washington, Sept. 11.—American shipping and commercial interests about Havana, Cuba, are to have the protection of an American warship in Cuban waters.

While government officials show an inclination not to discuss Cuban affairs in any particular, beyond making public despatches from the U. S. charge at Havana, confirming despatches printed in the daily press, there can be no doubt from the attitude of the officials that the cruiser Des Moines, which cleared from Norfolk yesterday, is sailing on a state department mission, and it is rumored in official circles that she will proceed immediately to Havana.

DECORATE!

Oddfellows Will Appreciate a Display of Color on the Streets.

The Oddfellows' decoration committee have issued a circular letter to the citizens, saying:

"We desire to make this a memorable event, and, to show that the Queen City appreciates the visit of this distinguished body, ask you to assist in a general system of decorating our city by hanging out flags, mottoes and other decorations on your place of business or residence. Toronto has a national reputation for its hospitality, and we feel that on this occasion every one of our citizens will do their part to extend a welcome to our visitors. Let us each, therefore, decorate our homes in a suitable manner, and make our fair city look its prettiest. Will you kindly do your share in this respect?"

Y. W. C. Guild Notes.

Mrs. Robert H. Abraham presided at the regular monthly board meeting last evening. Reports received included one showing that 173 young women had been registered at the guild's cottage home on the island during the last three months.

The guild is now in full operation in all departments.

On Friday night Miss A. C. Macdonald, from Japan, and Miss C. H. Spencer of London, Eng., will address a parlor meeting. A social will follow.

MICHIGAN FOREST FIRES MENACE TO NAVIGATION

Pall of Dense Smoke Floats Across Lake and Vessels Are Detained.

Detroit, Sept. 11—Smoke from forest fires is making navigation exceedingly hazardous in the upper ends of Lakes Huron and Michigan, and the Mackinaw and Soo Channels.

Fires are raging in the pine forests on both sides of the Straits of Mackinaw, and are constantly spreading.

No rain has fallen in this vicinity for several weeks, and the woods are like tinder.

The clouds of smoke overhang the surface of the water in all directions, and at night it is impossible for captains to see more than a few feet ahead of their boats.

Boats are compelled to move very slowly, and all are behind their schedule time.

BOYS BLOW UP SCHOOL HOUSE TO LENGTHEN THE VACATION

New York, Sept. 11.—According to a Trenton, N. J., despatch, vacation was not long enough for the boys of the Prospect Hill School, two miles from Newtown, Pa., so they blew up the schoolhouse late Sunday night with dynamite. The building was badly damaged, but temporary quarters were obtained, and the school was opened.

The boys had asked the school board for a longer vacation.

CRIME IN PHILADELPHIA BRUTAL AND MYSTERIOUS

Body of Young Married Woman Found Shot in Her Apartments—Babe Blood-Spattered.

Philadelphia, Sept. 11.—The mystery surrounding the murder yesterday of Mrs. M. K. Lewis, a young wife and mother, who was shot and killed at an apartment house in the uptown section of this city, is still unsolved to-day.

Morris K. Lewis, husband of the slain woman, is a traveling salesman, and was at Altoona, Pa., yesterday. He reached here to-day in answer to a summons by the police.

The body of Mrs. Lewis was found by a policeman, who had been called into the house by the proprietress, Miss Charlotte Kelly. The latter and her mother were out during the day, and, on their return in the evening, they found Mrs. Lewis' 17-months-old child in the hallway spattered with blood.

A policeman was called, and he found the body of the slain woman wedged in a closet, where it had been thrust by the murderer.

A bullet wound was found in the neck and a knife wound in the breast. The motive for the crime is unknown.

Collision on Lachine Canal.

Montreal, Sept. 11.—The grain steamer Winona, collided with the Central Abutment of the Wellington-street bridge in the Lachine Canal this morning and delayed traffic for some time.

Grandfather's Cure for Constipation

GREAT medicine,—the Sawbuck.

Two hours a day sawing wood will keep anyone's Bowels regular.

No need of pills, Cathartics, Castor Oil nor "Physic," if you'll only work the Sawbuck regularly.

Exercise is Nature's Cure for Constipation and,—Ten-Mile walk will do, if you haven't got a wood pile.

* * *

But, if you will take your Exercise in an Easy Chair, there's only one way to do that, and make a Success of it.

Because,—there's only one kind of Artifical Exercise for the Bowels and its name is "CASCARETS."

Cascarets are the only means to exercise the Bowel Muscles, without work.

They don't Purge, Gripe, nor "upset your Stomach," because they don't act like Cathartics.

They don't flush out your Bowels and Intestines with a costly waste of Digestive Juice, as Salts, Castor Oil, Calomel, Jalap, or Aperient Waters, always do.

No.—Cascarets strengthen and stimulate the Bowel Muscles instead.

These are the Muscles that line the Food passages and that tighten up when Food touches them, thus driving that Food on to its Finish.

They are the Muscles that turn Food into Strength through Nutrition.

Well,—a Cascaret acts on your Bowel-Muscles as if you had just Sawed a cord of wood, or walked ten miles.

That's why Cascarets are safe to take continuously in health; and out of health.

Because they move the Food Naturally, digesting it without waste of tomorrow's Gastric Juice.

They thus work all the Nutrition out of it before it decays.

The thin, flat, Ten Cent box is made to fit your Vest Pocket, or "My Lady's" Purse.

Carry it constantly with you and take a Cascaret whenever you suspect you need one.

Thus you will ward off Appendicitis Constipation, Indigestion,—and other things besides.

Druggists—10 Cents a Box.

Be very careful to get the genuine, made only by the Sterling Remedy Company, and never sold in bulk. Every tablet stamped "CCC."

A sample and the famous booklet, "Curse of Constipation," Free for the asking. Address Sterling Remedy Company, Chicago or New York.