Miscellaneous.

McLAREN'S

COOK'S FRIEND BAKING POWDER.

Equal in purity to the purest, and Best Value in the market. Thirty years experience. Now better than ever. One trial will secure your continued patronage.

RETAILED EVERYWHERE.

AGENTS WANTED by an old reliable firm; large profits, quick sales. SAMPLE FREE. A rare opportunity. Geo. A. Scott, 842 Broadway, N. Y.

SEATTLE No blizzards, heavy snows or cyclones. Average winter temperature 45° above zero. Seattle, largest city in Washington Ter'y. Population 25,000. Commercial, educational and financial center of Puget Sound Country. For information address Queen CITY. CHAS. H. MITTINGER **SE-AT-TLE.** Seattle, Wash. Territory

FAT FOLKS using "Anti-Corpulent Pills" lose 15 lbs. a month. They cause no sickness, contain no poison and never fail. Sold by Druggists everywhere or sent by mail. Particulars (sealed) 4c. WILCOX SPECIFIC CO., Phila., Pa.

RIDGE'S FOOD The MOST RELIABLE FOOD For Babes & Invalids. Not a medicine, but a specially prepared food, adapted to the weakest stomach. 4 sizes. 35c. upwards. Pamphlet free. Wright & Co. (on every label). Palmer, Mass.

DROPSY

TREATED FREE. Positively Cured with Vegetable Remedies. Have cured many thousand cases. Cured patients pronounced hopeless by the best physicians. From first dose symptoms rapidly disappear, and in ten days at least two-thirds of all symptoms are removed. Send for FREE BOOK of testimonials of miraculous cures. TEN DAYS treatment FREE furnished by mail. If trial, send ten cents in stamps to pay postage. Address on order DR. H. H. GREEN & SONS, ATLANTA, GA.

CONVERTIBLE WIRE BASKET.

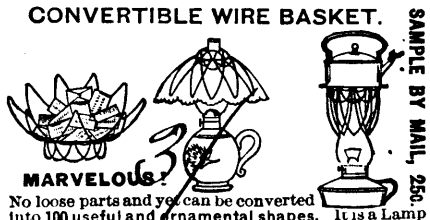

SAMPLE BY MAIL, 25c.

MARVELOUS!

No loose parts and yet can be converted into 100 useful and ornamental shapes. It is a Lamp Shade, Cake Stand, Card Receiver, Egg Boiler, Water Heater, and innumerable other articles that are indispensable in the house or office. Nothing like it in existence, and Agents make $5 and $10 per day. Bought eagerly by all classes. Send at once for particulars, etc. **Cassgreen M'f'g Co.,** 58 Victoria Street, Toronto.

[Mention this paper.]

ALASKA CREAM

FOR CHAPPED HANDS, FACE, AND ALL ROUGHNESS of the SKIN. LIPS,

25 CENTS TO BE HAD OF ALL DRUGGISTS 25 CENTS

To introduce them, one in every County or Town furnished reliable persons (either sex) who will promise to show it. Borden Music Box Co., 7 Murray St., N.Y.

OUR NEW 1890 FLOWER SEED OFFER.

A Magnificent Collection of **FLOWER SEEDS** 200 Varieties, **FREE!**

An Unparalleled Offer by an Old-Established and Reliable Publishing House! THE LADIES' WORLD is a magnificent 16-page, 64-column illustrated paper for ladies and the family circle. It is devoted to stories, poems, ladies' fancy work, artistic needlework, home decoration, housekeeping, fashions, hygiene, juvenile reading, etiquette, etc. To introduce this charming ladies' paper into 100,000 homes where it is not already taken, we now make the following *colossal offer: Upon receipt of only* **12 Cents** *in silver or stamps, we will send* **The Ladies' World** *for* **Three Months,** *and to each subscriber we will also send* **Free** *and post paid, a large and magnificent* **Collection of Choice Flower Seeds,** *two hundred varieties,* including Pansies, Verbenas, Chrysanthemums, Asters, Phlox Drummondii, Balsam, Cypress Vine, Digitalis, Double Zinnia, Pinks, etc., etc. Remember, twelve cents pays for the paper three months and this entire magnificent collection of Choice Flower Seeds, put up by a first-class Seed House and warranted fresh and reliable. No lady can afford to miss this wonderful opportunity. We guarantee every subscriber many times the value of money sent, and will refund your money and make you a present of both seeds and paper if you are not entirely satisfied. Ours is an old-established and reliable publishing house, endorsed by all leading newspapers. Do not confound this offer with the catchpenny schemes of unscrupulous persons. *Write to-day*—don't put it off! Six subscriptions and six Seed Collections sent for 60 cents.

SPECIAL OFFER! To any lady answering this advertisement *and naming the paper in which she saw it,* we will send *free,* in addition to all the above, one package of the celebrated **Ornamental Chilian Foliage Beet Seeds,** one of the most beautiful foliage plants known, the leaves sometimes growing 3 feet long by 1 foot wide, in variegated colors. It is perfectly hardy, continuing an object of beauty long after Coleus and Canna have succumbed to frost. Address: **S. H. MOORE & CO., 27 Park Place, New York.**

Miscellaneous.

BIRTHS, MARRIAGES & DEATHS.

NOT EXCEEDING FOUR LINES, 25 CENTS.

DIED.

At 47 Melbourne avenue, on the 19th March, Alice Atkinson, beloved wife of Ald. George S. Booth, aged 30 years and 2 months.

At Bowmanville, on the 22nd March, William McMurtry, aged 79 years.

On Tuesday, 18th March, at Wexford, Scarboro', Francis Thompson, in his 69th year.

At Ettrick House, Quebec, on Saturday, the 15th March, Caroline Arabella Nellis, beloved wife of Mr. John C. Thompson.

At East Williams, on the 17th inst., John A. Cameron, son of Rev. Duncan Cameron, in the 31st year of his age.

MEETINGS OF PRESBYTERY.

BRUCE.—In Knox Church, Tara, on the 2nd Tuesday in July, at 1 p.m.

CHATHAM.—In St. Andrew's Church, Chatham, on the 2nd Tuesday in July, at 10 a.m.

GUELPH.—In Knox Church, Guelph, Tuesday, 20th May, at 10.30 a.m.

HURON.—In Blyth, 13th May, at 10.30 a.m.

LINDSAY.—At Beaverton, Tuesday, 27th May, at 10 a.m.

MAITLAND.—At Wingham, on Tuesday, 13th May, at 11.15 a.m.

PARIS.—In St. Paul's Church, Ingersoll, on the last Tuesday in May, at 12 m.

QUEBEC.—In Sherbrooke, on the 13th May, at 8 p.m.

WINNIPEG.—In Knox Church, Winnipeg, on Tuesday, 13th May, at 7.30 p.m.

KNOX COLLEGE.

CLOSE of SESSION.

There will be a Meeting in the College Hall

On Thursday, the 3rd of April,

At 3 p.m., for Conferring Degrees and Granting Certificates; and there will be another meeting in St. James Square Church at 8 p.m., when addresses will be delivered by Principal Caven, Dr. Fletcher, of Hamilton, and Principal Grant, of Queen's University.

All interested in the College are invited to be present.

MARRIAGE LICENSES ISSUED BY S. J. REEVES. OPEN FROM 8 A.M. TILL 10 P.M. 479 Queen Street West, Toronto. (NEW NUMBER 601.)

X ENTERTAINMENTS X FOR CHURCHES, ETC. MR. FREDERICK ABBOTT, ELOCUTIONIST, Open for Engagements. Highest References. Address, LONDON, ONT.

WHIRLWIND Carpet and Church CUSHION CLEANER According to the American Plan. No. 875 QUEEN ST. WEST, TORONTO. Home Economists, Sole Proprietors

J. YOUNG, THE LEADING UNDERTAKER, 347 Yonge Street. TELEPHONE 679.

W. H. STONE, THE UNDERTAKER, YONGE - 349 - STREET. The Finest Hearse in the world. Phone. 932

GAS FIXTURES.

GREAT BARGAINS.

Largest Assortment IN THE DOMINION.

KEITH & FITZSIMMONS, 109 KING ST. WEST, TORONTO

AN INACTIVE or Torpid Liver must be aroused and all bad bile removed. Burdock Pills are best for old or young.

Miscellaneous.

ROYAL

BAKING POWDER

Absolutely Pure.

This powder never varies. A marvel of purity, strength and wholesomeness. More economical than the ordinary kinds, and cannot be sold in competition with the multitude of low test, short weight, alum or phosphate powders. Sold only in cans.

ROYAL BAKING POWDER CO., 106 Wall St., N.Y

C. C. RICHARDS & CO.,

Gents,—We consider MINARD'S LINIMENT the best in the market, and cheerfully recommend its use.

J. H. HARRIS, M.D., Bellevue Hospital.

F. U. ANDERSON, M.D., L.R.C.S., Edinburgh. M.R.C.S., England.

H. D. WILSON, M.D., Uni. of Penn.

WRIGHT & CO., ART FURNITURE MANUFACTURERS DESIGNERS AND WOOD CARVERS

MANTELPIECES — AND — Ecclesiastical Furniture A Specialty.

62 and 64 HIGH STREET - TORONTO.

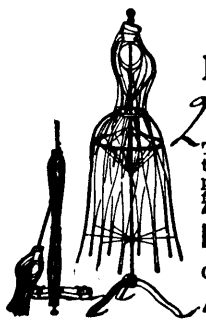

DRESSMAKERS' MAGIC SCALE. The best Tailor System of cutting. Improved and simplified. Taught by MISS E. J. CHUBB, Gen. Ag't for Ontario 426½ Yonge St.

Provident Life and Live Stock Association. CHIEF OFFICE— ROOM D, YONGE STREET ARCADE, TORONTO. *INCORPORATED.* A MUTUAL BENEFIT ASSOCIATION. IN THE LIFE DEPARTMENT Indemnity provided for SICKNESS or ACCIDENT and subsantial assistance in the time of bereavement. IN THE LIVE STOCK DEPARTMENT Two-thirds the loss by death of the LIVE STOCK of its members through disease or accident. Also for depreciation in value for accidental injury. Those interested send for prospectuses, etc. RELIABLE AGENTS WANTED. WILLIAM JONES, Managing Director.

FOR NETTLE RASH, Summer Heat and general toilet purposes, use Low's Sulphur Soap.

ESTERBROOK'S STEEL PENS.

Leading Nos. 14, 048, 130, 135, 239 For Sale by all Stationers, R. MILLER, SON & CO., Agts., Montreal

1850-1890 BRUCE'S GENUINE GARDEN —AND— FIELD SEEDS FOR 1890

SEEDS

Our Descriptive and Priced Catalogue for Spring trade is now ready and will be mailed free to all applicants, and to customers of last year without solicitation.

Market Gardeners will find it to their advantage to sow our seeds.

Jno. A. Bruce & Co. Hamilton, Ont.

"JUST WHAT I WANTED."

J. H. VINCENT, D.D.—"In every way admirable."

JOHN WANAMAKER—"A capital thing."

B. F. JACOBS—"It should go into the hands of scholars."

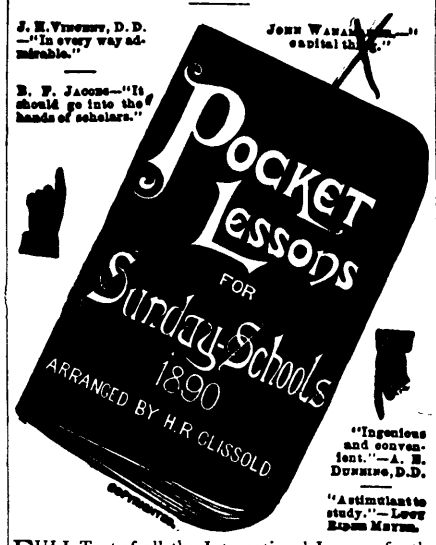

"Ingenious and convenient."—A. E. DUNNING, D.D.

"A stimulant to study."—LEVI REMSEN MEYER.

FULL Text of all the International Lessons for the year—the Scriptures only. Revision changes in foot-notes. Golden Texts, Memory Verses, Map. Sixty-four pages, 2¾x4½ inches; fits vest pocket. Round corners; wire sewed. Cloth editions have red edges.

An Appropriate and Inexpensive Sunday School New Year Gift.

Three popular styles: *Tough Card* cover (brigh colors), 5 cents. For sale by

The Presbyterian Printing and Publishing Co. TORONTO.

☞ Order at once.

Stop that CHRONIC COUGH NOW!

For if you do not it may become consumptive. For *Consumption, Scrofula, General Debility* and *Wasting Diseases,* there is nothing like

SCOTT'S EMULSION

Of Pure Cod Liver Oil and HYPOPHOSPHITES Of Lime and Soda.

It is almost as palatable as milk. Far better than other so-called Emulsions. A wonderful flesh producer.

SCOTT'S EMULSION

is put up in a salmon color wrapper. Be sure and get the genuine. Sold by all Dealers at 50c. and $1.00.

SCOTT & BOWNE, Belleville.

A SHORT DESCRIPTION OF OUR VARIOUS ARTISTIC PRODUCTIONS IN WALL-HANGINGS RELIEF-MATERIALS STAINED-GLASS PARQUETRY-FLOORS HAND-PAINTED-TILES &c. &c. &c. WILL BE MAILED ON RECEIPT OF POSTCARD ELLIOTT & SON 981 & 983 QUEEN ST. WEST

Mention this paper.

Care For The Eyes

The eyes by expelling, from the blood, the humors which weaken and injuriously affect them. For this purpose use Ayer's Sarsaparilla. It gives tone and strength to the digestive apparatus, and, by purifying the blood, removes from the system every scrofulous taint.

After having been constantly troubled with weak eyes from childhood, I have at last found, in Ayer's Sarsaparilla, a remedy which has relieved and cured me. My general health is much improved by the use of this valuable medicine.—Mary Ann Sears, 7 Hollis st., Boston, Mass.

Nearly Blind.

I have used Ayer's Sarsaparilla, in my family, for over nine years. My oldest daughter was greatly troubled with Scrofula, and, at one time, it was feared she would lose her eyesight. Ayer's Sarsaparilla has completely restored her health, and her eyes are as well and strong as ever.—G. King, Killingly, Conn.

I have, from a child, and until within a few months, been afflicted with Sore Eyes. I have used Ayer's Sarsaparilla, for this complaint, with beneficial results, and consider it a valuable blood purifier.—Mrs. C. Phillips, Glover, Vt.

My little girl was badly afflicted with Scrofula, and suffered very much from Weak and Sore Eyes. I was unable to obtain relief for her until I commenced administering

Ayer's Sarsaparilla. This medicine has cured her of Scrofula, and her eyes are now well and strong.—H. P. Bort, Hastings, N. Y.

Are always in sympathy with the body, and are quickly affected by its varying conditions of health or disease. When the eyes become weak, and the lids thick, red, inflamed, and sore, a scrofulous condition of the blood is indicated, for which Ayer's Sarsaparilla is the best remedy.

My little boy has always been afflicted, until recently, with Sore Eyes and Scrofulous Humors. We gave him Ayer's Sarsaparilla, and, in a short time, his eyes ceased to trouble him; the humor disappeared, and his health was restored.—P. Germain, Dwight st., Holyoke, Mass.

Perfect Cure.

I suffered greatly, a long time, from weakness of the eyes and impure blood. I tried many remedies, but received no benefit until I began taking Ayer's Sarsaparilla. This medicine cured me. My eyes are now strong, and I am in good health.—Andrew J. Simpson, 147 East Merrimack st., Lowell, Mass.

My son was weak and debilitated; troubled with Sore Eyes and Scrofulous Humors. By taking Ayer's Sarsaparilla his eyes have been cured, and he is now in perfect health.—Alarie Mercier, 3 Harrison ave., Lowell, Mass.

My daughter was afflicted with Sore Eyes, and, for over two years, was treated by eminent oculists and physicians, without receiving any benefit. She finally commenced taking Ayer's Sarsaparilla, and, in a short time, her eyes were completely cured, and her bodily health restored.—C. R. Simmons, Greenbush, Ill.

Prepared by Dr. J. C. Ayer & Co., Lowell, Mass. Sold by all Druggists. Price $1; six bottles, $5.

SEEDS

SIMMERS' SEED CATALOGUE FOR 1890 Will be sent FREE to all who write for it. It is a Handsome Book of 200 pp., with hundreds of illustrations, and tells all about the BEST GARDEN, FARM and FLOWER Seeds, Plants and Bulbs. *Valuable New Books on* Garden Topics. It describes Rare Novelties in VEGETABLES and FLOWERS of real value, which cannot be excelled elsewhere. Send address on postal for the most complete Catalogue published to J. A. SIMMERS, SEEDSMAN 147, 149 & 151 King Street East, - - TORONTO, ONT.