THE ACADIAN
One Year to Any Address for $1.00.

The Acadian.

No better advertising medium in the Valley than THE ACADIAN.

HONEST, INDEPENDENT, FEARLESS.

VOL. XXXI. WOLFVILLE, KINGS CO., N. S., FRIDAY, JULY 26, 1912. NO. 44

THE ACADIAN.

Published every FRIDAY morning by the Proprietors,

DAVISON BROS.,
WOLFVILLE, N. S.

Subscription price is $1.00 a year in advance. If sent to the United States, $1.50.

Newsy communications from all parts of the county, or articles upon the topics of the day, are cordially solicited.

ADVERTISING RATES.

$1.00 per square (2 inches) for first insertion, 25 cents for each subsequent insertion.

Contract rates for yearly advertisements furnished on application.

Reading notices [illegible] for each subsequent insertion.

RULES.

Copy for new advertisements will be received up to Thursday noon. Copy for changes in contract advertisements must be in the office by Wednesday noon.

Advertisements in which the number of insertions is not specified will be continued and charged for until otherwise ordered.

This paper is mailed regularly to subscribers until a definite order to discontinue is received and all arrears are paid in full.

JOB PRINTING is executed at this office in the latest styles and at moderate prices.

All postmasters and news agents are authorized agents of the ACADIAN for the purpose of receiving subscriptions, but receipts for same are only given from the office of publication.

TOWN OF WOLFVILLE.

J. D. CHAMBERS, MAYOR.
A. F. COLDWELL, Town Clerk.

OFFICE HOURS:
9.00 to 12.30 a. m.
1.30 to 3.00 p. m.
Close on Saturday at 12 o'clock

POST OFFICE, WOLFVILLE.

OFFICE HOURS, 8.00 a. m. to 8.00 p. m. Or Saturdays open until 8.30 P. M. Mails are made up as follows:

For Halifax and Windsor close at 6.05 a. m.
Express west close at 9.45 a. m.
Express east close at 4.05 p. m.
Kentville close at 5.40 p. m.

E. S. CRAWLEY, Post Master.

CHURCHES.

BAPTIST CHURCH.—Rev. E. D. Webber, Pastor. Services: Sunday, Public Worship at 11.00 a. m. and 7.00 p. m. Sunday School at 3.00 p. m. Mid-week prayer-meeting on Wednesday evening at 7.30. Women's Missionary Aid Society meets on Wednesday following the first Sunday in the month, at 3.00 p. m. The Social and Benevolent Society meets the third Thursday of each month at 3.30 p. m. The Mission Band meets on the second and fourth Thursdays of each month at 3.45 p. m. All seats free. A cordial welcome is extended to all.

PRESBYTERIAN CHURCH.—Rev. G. W. Miller, Pastor: Public Worship every Sunday at 11 a.m., and at 7 p.m. Sunday School at 9.45 a. m. and Adult Bible Class at 3.30 p.m. Prayer Meeting on Wednesday at 7.30 p.m. Services at Lower Horton as announced. W.F.M.S. meets on the second Tuesday of each month at 3.30 p.m. Senior Mission Band meets fortnightly on Tuesday at 7.30 p.m. Junior Mission Band meets fortnightly on Wednesday at 3.30 p.m.

METHODIST CHURCH. — Rev. J. W. Prestwood, Pastor. Services on the Sabbath at 11 a. m. and 7 p. m. Sabbath School at 10 o'clock, a. m. Prayer Meeting on Wednesday evening at 7.45. All the seats are free and strangers welcomed at all the services. At Greenwich, preaching at 3 p. m. on the Sabbath.

CHURCH OF ENGLAND.

ST. JOHN'S PARISH CHURCH, OF HORTON.—Services: Holy Communion every Sunday, 8 a. m.; first and third Sundays at 11 a. m. Matins every Sunday 11 a. m. Evensong 7.00 p. m. Wednesday Evensong, 7.30 p. m. Special services in Advent, Lent, etc., by notice in church. Sunday School, 10 a. m.; Superintendent and teacher of Bible Class, the Rector.

All seats free. Strangers heartily welcome.

REV. R. F. DIXON, Rector.

W. H. Evans } Wardens.
T. L. Harvey }

ST. FRANCIS (Catholic)—Rev. William Brown, P. P.—Mass 11 a. m. the fourth Sunday of each month.

THE TABERNACLE. — During Summer months open air gospel services:—Sunday at 7 p.m., Tuesday at 7.30 p.m. Sunday School at 2.30 p.m. Splendid class rooms, efficient teachers, men's Bible class.

MASONIC.

ST. GEORGE'S LODGE, A. F. & A. M., meets at their Hall on the second Friday of each month at 7.30 o'clock.

A. K. BARSS, Secretary.

ODDFELLOWS.

ORPHEUS LODGE, No. 99, meets every Monday evening at 8 o'clock, in their hall in Harris' Block. Visiting brethren always welcomed.

H. M. WATSON, Secretary

TEMPERANCE.

WOLFVILLE DIVISION S. of T. meets every Monday evening in their Hall at 8.00 o'clock.

FORESTERS.

Court Blomidon, I. O. F., meets in Temperance Hall on the third Wednesday of each month at 7.30 p. m.

Those old pictures of
FATHER and MOTHER
are very dear to you—priceless in fact.
Just bear in mind that your children would cherish just such pictures of you.
Make the appointment to-day.
The Eaton Studio
MAIN STREET

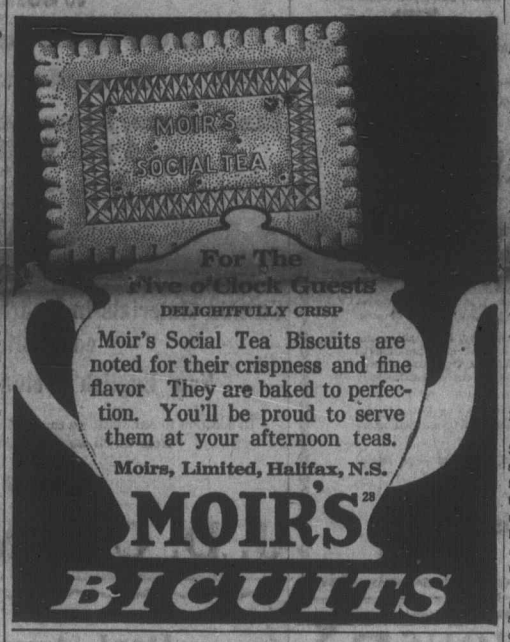

For The Five o'Clock Guests
DELIGHTFULLY CRISP
Moir's Social Tea Biscuits are noted for their crispness and fine flavor They are baked to perfection. You'll be proud to serve them at your afternoon teas.
Moirs, Limited, Halifax, N.S.
MOIR'S
BICUITS

Children Cry for Fletcher's
CASTORIA
The Kind You Have Always Bought, and which has been in use for over 30 years, has borne the signature of Chas. H. Fletcher and has been made under his personal supervision since its infancy. Allow no one to deceive you in this. All Counterfeits, Imitations and "Just-as-good" are but Experiments that trifle with and endanger the health of Infants and Children—Experience against Experiment.
What is CASTORIA
Castoria is a harmless substitute for Castor Oil, Paregoric, Drops and Soothing Syrups. It is Pleasant. It contains neither Opium, Morphine nor other Narcotic substances. Its age is its guarantee. It destroys Worms and allays Feverishness. It cures Diarrhœa and Wind Colic. It relieves Teething Troubles, cures Constipation and Flatulency. It assimilates the Food, regulates the Stomach and Bowels, giving healthy and natural sleep. The Children's Panacea—The Mother's Friend.
GENUINE CASTORIA ALWAYS
Bears the Signature of
Chas. H. Fletcher.
The Kind You Have Always Bought
In Use For Over 30 Years
THE CENTAUR COMPANY, 77 MURRAY STREET, NEW YORK CITY.

Professional Cards.

DENTISTRY.

Dr. A. J. McKenna
Graduate of Philadelphia Dental College
Office in McKenna Block, Wolfville.
Telephone No. 43.
GAS ADMINISTERED.

Dr. J. T. Roach
DENTIST.
Graduate Baltimore College of Dental Surgeons. Office in
BLACK BLOCK, WOLFVILLE, N. S.
Office Hours: 9—1, 2—5.

Dr. D. J. Munro,
Graduate Baltimore College of Dental Surgery. 47
Office Hours: 9—12 a. m.; 1—5 p. m.
Barss Building, Wolfville.

W. E. ROSCOE, K. C. BARRY W. ROSCOE, LL.B
ROSCOE & ROSCOE
BARRISTERS, SOLICITORS, NOTARIES, ETC.
KENTVILLE, - - N. S.

C. E. Avery deWitt
M. D., C. M. (McGILL)
One yearpost graduate study in Germany.
Office hours: 8—10 a. m.; 1—3, 7—8 p. m.
Tel. 81 University Ave.

Leslie R. Fairn,
ARCHITECT,
AYLESFORD, - - - N. S.

F. J. PORTER,
Licensed Auctioneer,
WOLFVILLE, N. S.
Will hereafter accept calls to sell in any part of the county.

To the Public:

The undersigned begs to notify the public that he is now prepared to undertake painting, paper-hanging, etc., of all kinds. Having had adequate experience he guarantees first-class work and entire satisfaction in every case. Orders may be left with Wolfville Decorating Co.

GODFREY & MURPHY.
Wolfville, Mar. 9, 1910. 'Phone 86

H. LEOPOLD,
(Successor to Leopold & Schofield.)
Livery and Boarding Stable.
Stylish Single and Double Turnouts Furnished.
Teams meet all trains and boats.
All kinds of trucking and express ing attended to promptly.
Elm Avenue, (Next Royal Hotel,)
WOLFVILLE.

FURNESS, WITHY & Co. Ltd.
Steamship Lines.
London, Halifax & St. John

From London.	Stmr.	From Halifax.
June 11	Kanawha	July 6
	Shenandoah	to follow.

From Liverpool.		From Halifax.
" 22	Tabasco	July 10
" 29	Almeriana	" 23
July 13	Durango	August 6

FURNESS, WITHY & CO., Ltd.
Agents, Halifax, N. S.

FOR SALE.—House on Gaspereau Avenue. Easy terms. Apply to
MISS ROBINSON.

Reform.

The outworn rite, the old abuse,
The pious fraud transparent grown,
The good held captive in the use of wrong alone—

These wait their doom from that great law
Which makes the past time serve to-day;
And fresher life the world shall draw from their decay.

O backward looking son of time,
The new is old, the old is new,
The cycle of a change sublime still sweeping through.

But life shall on and upward go;
The eternal step of Progress beats
To that great anthem calm and slow, which God repeats.

Take heart!—The Master builds again,—
A clearer life, of loftier hope hath;
The [illegible] with the Purify [illegible] Death.

God works in all things; all obey
His first propulsion from the night:
Wake thou and watch!—the world is gray with morning light!

—JOHN GREENLEAF WHITTIER.

He Kept the Flag Flying.

'Thank God, We Kept the Flag Flying.'

These were the words of Sir George Stuart White, the defender of Ladysmith on that town being relieved from siege. General White is one of the many Irishmen who have done so much for the Empire. Proportionately to population Ireland runs Scotland closely for the premier position in providing celebrated soldiers.

General White died at Chelsea Hospital a few weeks since in his seventy seventh year of age closing a military career in which he had filled with distinction many important positions. Born at Ballymene in the county of Antrim, he in the fifties went to India before the mutiny was over and served on the Northwestern frontier. As Major White he accompanied Lord Roberts on his famous march to Candahar in 1879-80. The story of how he won the V. C. at the battle of Charasiah is told in Heinsman's 'History of the Afghan War:'

'The success gained was mainly due to Major White's personal gallantry, one striking instance of which may be quoted. Not caring to expose his men in a particularly steep bit of ground, which was infiladed by a few Afghans well placed in the rear of some rocks, he took a loaded rifle from one of his Highlanders, and stalked the enemy single-handed. By cautious climbing he reached the rocks behind which they were concealed, and as he showed himself they jumped up and ran, no doubt in the full belief that the single figure they saw was only the leader of the others.

'One man stayed to fire but missed his aim, and as he turned Major White shot him through the head. Unfortunately he had no more cartridges with him, or some of the others would have fallen. This hill is to be called 'White's Hill' in memory of his gallantry.'

Lord Roberts has thus written of Major White:—

'Much of the success which attended the operations on this side was due to White's military instincts, and at one supreme moment to his extreme personal gallantry. It afforded me, therefore, very great pleasure to recommend this officer for the V. C., an honor which in more than one instance in his subsequent career proves him to be well worthy.'

After the historic march through Afganistan, he lead the final charge at Candahar, rising straight to the muzzle of the guns. Services in other parts of India and on the Nile filled in the intervening years until the outbreak in South Africa.

In the story of his defence of Ladysmith with his little army of a few thousand men aided by a few sailors and their big gun, he wrote a most thrilling page of British Imperial Military history. He thereby checked the Boer advance and not merely saved Natal but South Africa.

He recognized the peril of the situation and decided that until reinforcements could come, the stand must be made at Ladysmith. He left the open field to General French, rushed back to Ladysmith and made the necessary preparations. It was once suggested that he should make terms and surrender. But 'no surrender' was his motto.

The great siege began on Nov. 2, 1899. On Dec. 5 Mr. H. W. Nevinson wrote from the besiged town:—

'We have now been shut up nearly five weeks. Some 15,000 people or more have been living on a patch of ground roughly measuring three miles each way. On that patch of ground at the lowest estimate 3,500 cases of explosive iron have been hurled at high velocity, not counting an incalculable number of the best rifle bullets.

'For hundred and nineteen days Sir George White and his gallant band of soldiers and sailors kept the enemy off. No siege since that of Lucknow thrilled British hearts so much as do his defence of that little town; a defence which made the Boer march through Natal to the sea impossible. The Boers might surround the town and fight here and there; but they dare not march their army seaward and leave the British strongly entrenched in the rear.

Midst a ceaseless fire of shot and shell, with insufficient food and a shortage of water, the little band kept the enemy at bay. When the siege was raised and the first detachment of cavalry dashed towards Ladysmith the gallant defender met the advance guard and, but a single sentence to tell of his heroic efforts, 'Thank God We Kept the Flag Flying.'

Seven words from his view point describe one of the most heroic pages in modern British military history.

Ask For Yours Now!
Forestall forgetfulness; taste this genuine tea-treat now. Your dealer offers it to you with this fair agreement:
Either you must like the flavor so well that you want to keep on drinking this tea by preference, or else you will please return the broken package and get your money back.
This is straight, unmistakable. A confident printed guarantee is on each 35c., 40c. and 50c. package. 40c. KING COLE is special value.
35, 40, and 50c. per lb.
KING COLE TEA

Fashion Hint.

The return of ruffles is a certainty. We shall see them on every description of frock coat, mantle and separate bodice. The parasol entirely covered with narrow ruffles of chiffon will delight the heart of the woman who loves fluffy things and grace at the same time.

An Indian chief in British Columbia has been deposed because he was addicted to the use of liquor. This ought to be a warning to all other Indians, red and white.

Prominent Features of
The Excelsior Life Insurance Co.
ARE
High Interest Earnings,
Low Mortality Rate,
Economy in Management
These are the chief sources from which profits accrue.
CAPT. S. M. BEARDSLEY, Wolfville,
PROVINCIAL MANAGER.

Successful Jelly Making.

Use good fruit which is a little under-ripe.

Use the best granulated sugar.

Do not make large quantities of jelly at one cooking.

Heat the sugar in the oven before adding it to the fruit juice.

If the juice must be boiled down, always do so before the sugar is added.

The jelly will be clearer and finer if the fruit is simmered gently and not stirred during cooking.

Do not allow the syrup to boil rapidly, or crystals may appear in the jelly.

Always make jelly on a bright clear day.

Wash the jelly glasses in hot water and set them on a folded cloth rung out of hot water.

Set the jelly in a sunny window for twenty-four hours, then cover with melted paraffin and set in a dry, cool place.

Whale Sends Vessel Down.

A collision with a whale on the Grand Banks caused such serious damage to the 2 masted schr. Empire, Opporto for St. John's, that the vessel was abandoned by the crew. The accident happened on July 9th, and after keeping the vessel afloat two days the crew had to leave her when the pumps became choked. The men rowed 120 miles toward land before they were picked up.

'When I was shipwrecked in South America,' said Capt. Bowsprit, 'I came across a tribe of wild women who had no tongues.'

'Mercy!' cried one of his listeners of the fair sex. 'How could they talk?'

'They couldn't!' snapped the old salt. 'That is what made them wild.'

The Vegetable Garden.

When Parliament was in session a number of very useful papers on Agricultural topics were read by prominent authorities before the standing Committee of the Senate on Agriculture and Forestry. One of these by W. Saxby Blair, Professor of Horticulture, Macdonald College, Quebec, deals with the growing of garden vegetables. After pointing out certain important details more or less common in their application to all vegetable crops, the author follows with more specific information relative to the growing of many of the principal vegetable crops grown in this country. Among other important points taken up are the construction and management of hot beds and cold frames, kinds and applications of manures, tillage, successional sowing, etc. Among the crops dealt with are tomatoes, onions, cauliflowers, celery, melons, parsnips, beets, salsify, egg plants, spinach, sweet herbs, asparagus, etc. Of all these and others desirable varieties are named. This paper is issued as a phamplet of seventeen pages and is being distributed free by the Publications Branch of the Department of Agriculture at Ottawa.

Dysentry is always serious and often a dangerous disease, but it can be cured. Chamberlain's Colic, Cholera and Diarrhoea Remedy has cured it even when malignant and epidemic. For sale by all dealers.

'Excuse my impertinence, but why on earth did you hitch up to such a homely niggar as your man is?'

'Weal, yuh see, I prefud a ugly husband what'd stay home and wring mah clothes, rad'r'n a shore hansum niggah what wud kite aroun' 'n wring mah heart.'

Get your Printing at this office.

Useful Hints.

For a nervous headache or one following a too strenuous day a simple means of alleviation is to remove the pressure of the blood on the brain by soaking the feet in water as hot as can be borne. The blood is quickly drawn to the feet, and the brain is thus relieved of the pressure A teaspoonful of mustard added to the water will effect a relief when the former method fails.

A little salt rubbed on cups will take off tea stains. As a tooth powder it will keep the teeth white and the gums hard and rosy. It is one of the best gargles for sore throat. Neuralgia of the feet and limbs can be cured by bathing night and morning with salt and water as hot as can be borne. When taken out rub briskly with a course towel. Salt and water is one of the best remedies for sore eyes, and if applied in time will scatter the inflammation.

Overshoes are now being made of a mixture of rubber and asbestos.

Commandments of Spotless Town.

1. Don't throw anything on the sidewalk or street. Find a rubbish can.
2. Don't tear up paper and scatter it anywhere.
3. Don't let any piles of ashes or rubbish stay in your back yard.
4. Don't mix ashes and garbage in the same can. Pigs don't like to eat old coal or clinkers.
5. Don't fill the ash bin or garbage can too full.
6. Don't chalk the sidewalks, fences, buildings or pavements.
7. Don't deface beaches, school furniture or any public property.
8. Don't forget that horses love banana skins. A banana skin isn't dangerous if it is inside a horse's stomach.
9. Don't do anything that will bring disgrace to the town where you live.
10. Don't expect your town to become clean and perfect all at once. It will become an ideal town when everybody does something everyday to help make things better.

Do Not Neglect Your Bowels.

Many serious diseases arise from neglect of the bowels Chamberlain's Stomach and Liver Tablets are a pleasant and agreeable laxative. They invigorate the liver and regulate the bowels. For sale by all dealers

Just Pleasantness.

The habit of looking at the bright side of things is worth more than a thousand pounds a year.'—Samuel Johnson.

'Perhaps just pleasantness has not an heroic sound, but the human heart that, knowing its own bitterness, can yet carry itself cheerfully is not without heroism. Indeed if that human heart does no more than hold its tongue about its own aches and pains it has a certain moral value that the world cannot afford to lose. 'Pleasantness' does not sound so well as self-sacrifice or wisdom or spirituality but it may include all these words. And certainly just to start one's husband out to his work cheerfully, to make the hobblehoy of a son feel a gentler and sweeter sentiment towards women because of his own mother's sound, sweet gayety and strength, to help one's servants to put good humor and friendliness into their services, these things make for righteousness in the world.—Margaret Deland.

'I do not know of any way so sure of making others happy as of being so one's self.'

Meaning of Stepmother.

'Stepmother' is a word with a commonly unsuspected history. Probably most people, if called upon to explain it, would say that it meant a woman who had stepped into the place of the true mother. Dr. Johnson, at any rate, believed that this was the suggestion of the word to most minds. Really 'step' is the Anglo-Saxon 'steop,' the original meaning of which appears to have been 'orphaned.' Stepchild, stepbairn, stepson and stepdaughter came first, and then by gradual fading of the etymological meaning of 'step,' stepfather and stepmother came into being.

During the summer months mothers of young children should watch for any unnatural looseness of the bowels. When given prompt attention at this time serious trouble may be avoided. Chamberlain's Colic, Cholera and Diarrhoea Remedy can always be depended upon. For sale by all dealers.

The fashionable women of Belleville, N. J., have complained that their tight skirts do not permit them to stoop to read the titles of the books on the lower shelves of the public library.

Old Chronic Sores.

As a dressing for old chronic sores there is nothing so good as Chamberlain's Salve. While it is not advisable to heal old sores entirely, they should be kept in a good condition for which this salve is especially valuable. For sale by all dealers.

A Cairo despatch received in London alleges that a conspiracy to kill Lord Litchener, the Premier and the Khedive, at present in London, has been discovered and that four persons have been arrested.

Two Planks.

The first plank in the new Democratic platform pledges the party to an immediate revision downwards of the existing tariff, and to the placing upon the free list of trust controlled products. With this position there will be much sympathy in Canada. Compared with the Dominion's moderate and serviceable tariff the United States custom duties are inordinately high. The Republic has overdone a good thing. In proposing to discipline the trusts the Baltimore convention has taken a leaf out of the Borden Government's books. A determination to keep clear of the United States trust rule was one of the reasons why the people of this country rejected reciprocity.

A second feature of the Baltimore program will be generally resented in this country. The party will back the Senate committee in its scheme to give American coastwise shipping a preference in tolls on the Panama Canal. In other words a party committed to social reform and international peace spoils its own record at the outset of a campaign by proposing to violate a solemn treaty with Great Britain entered into only eleven years ago. The national honor of the United States is pledged to give the ships of all nations the use of the Panama Canal on absolutely equal terms. This was the consideration upon which the Republic was allowed a free hand at the Isthmus. We may hope that better counsels will prevail at Washington and that Congress will finally decide to keep faith with other nations. Fortunately some of the best United States newspapers oppose the sacrifice of American honor.

Hot Weather Ailments.

A medicine that will keep children well is a great boon to every mother. This is just what Baby's Own Tablets do. An occasional dose keeps the little stomach and bowels right and prevents sickness. During the hot summer months stomach troubles speedily turn to fatal diarrhoea or cholera infantum andif Baby's Own Tablets are not at hand the child may die in a few hours. Wise mothers always keep the Tablets in the house and give their children an occasional dose to clear out the stomach and bowels and keep them well. Don't wait till baby is ill—the delay may cost a precious life. Get the Tablets now and you may feel reasonably safe. Every mother who uses the Tablets praises them and that is the best evidence that there is no other medicine for children so good. The Tablets are sold by medicine dealers or by mail at 25 cents a box from the Dr. Williams' Medicine Co., Brockville, Ont.

A Foolish Critic.

'Eastern Canada and the People Therein,' is the title of a small volume written by Edgar Dupuys, apparently an American author, which is now on sale in Canada. It contains extended references to New Brunswick, Nova Scotia, Ontario and Quebec which are the observations of a man in a hurry who absorbed surface impressions and accepted much idle conversation as a recital of fact. This careless author may be judged by his statement on page 121 in which he says:

'The Union Jack will meet the fate of the flag of France in North America. Furthermore, I expect to see the day when the talented statesman, Hon. Robert L. Borden, now premier of Canada, will find himself comfortably installed as a cabinet minister in Washington.'

The book is of certain interest for those who like to see themselves as others see them even if they do not have much respect for the opinion of the observer.

Pat being brought before the recorder for the first time the following conversation ensued:

Recorder—'What is your name?'

Pat—'Patrick Casey.'

Recorder—'What is your occupation?'

Pat—'O'im a sailor.'

Recorder—A sailor. I don't believe you were ever on a ship in your life.'

Pat—'Shure, and does yer honor think O'i came from Ireland in an automobile?'

Children Cry
FOR FLETCHER'S
CASTORIA

The Chances Against You

"Oh, I will be all right in a few days," says the person who is tired out and has to drag himself to his daily work because the nervous system is exhausted.

Unfortunately nervous diseases do not right themselves, and the wasting process which has brought you to this condition keeps right on until there is a complete breakdown.

You must get the building-up process started, so that, instead of being a little weaker at the end of each day, you will find the balance on the other side and know that you are gradually getting strong and well.

Dr. Chase's Nerve Food will help you wonderfully if you only give it a reasonable chance. As the system is built up you will find such symptoms as headache, sleeplessnes and indigestion leaving you. You will find the old energy coming back. The mind and body will better serve you, and you will see a new pleasure in life.

Dr. Chase's Nerve Food, 50c a box, 6 for $2.50, at all dealers or Edmanson, Bates & Co., Limited, Toronto.

Keep Minard's Liniment in the house.

TIP TOP TEA HAS THE TRUE TEA FLAVOR.
The true flavor of carefully selected tea leaves with all the virtues of skilful blending is found in
TIP TOP TEA
It's unequalled in strength, flavor and richness. Sold everywhere.