GEORGE ARMSTRONG,
CABINET-MAKER & UPHOLSTERER,
CORNER OF McGILL & CRAIG STREETS,
(Hay-Market Square,)
MONTREAL.

G. A. has REMOVED to the above Stand, and G. A. begs leave respectfully to tender his thanks to his Friends, and the Public generally, for the liberal patronage they have hitherto bestowed upon him, and hopes, by strict attention to Business, and promptitude in execution of Orders, to merit a continuance thereof.

N. B.—FUNERALS attended to.

August 29, 1850. 194

MONTREAL HIGH SCHOOL,
WITH WHICH IS INCORPORATED THE ROYAL GRAMMAR SCHOOL.

The Classes will be Re-opened on Monday, August 19th, at 11 o'clock, in presence of the Directors, when his Honor Judge McCord will preside, and make an appropriate Address to the Pupils.—Parents and Guardians are invited to attend.

Directors:

Hon. J. Ferrier	Robert McKay, Esq
B. H. Lethbrune, Esq	Hew Ramsay, Esq
Dr. Crawford	His Honor Judge M'Cord
J. J. Day, Esq	Dr. M'Culloch
D. Davidson, Esq	Wm. Lunn, Esq
Dr. Campbell	D. Torrance, Esq
John Young, Esq	C. Dunkin, Esq

Joseph Savage, Esquire.

David Davidson, Esq., *Treasurer.*
Hew Ramsay, Esq., *Honorary Secretary.*

Rector—H. A. Howe, Esq., T. C. D.
Latin Master—T. A. Gibson, Esq., A. M.
Third Master—D. Rodger.
French—M. Montier, Lecturer McGill Coll.
Drawing—Rev. Jno. Hutchinson.
Preparatory Dep't—Rev. Jno. Hutchinson.
Fencing and Gymnastics—M. Rey.

THE SYSTEM of INSTRUCTION is modelled from that pursued in the great Public Schools of England and Scotland, but undue time and attention are not given to the Classics to the prejudice of other branches of Education equally essential.

THE COURSE comprises Latin, Greek, English and French Literature, the general Truths of the Christian Religion, the Elements of various branches of Mathematics, Familiar Lectures on Natural Philosophy, Elocution, History, Geography, the use of the Globes, Writing, Arithmetic, and Book-Keeping.

Drawing is added, if required, but there is an extra charge for it.

The year is divided into four Terms.

The First Term commences.....	August 20th.
The Second do do	November 6th.
The Third do do	February 1st.
The Fourth do do	April 25th.

The FEES, which are payable in advance, are as follows:—

The First and Second Classes,	£2	10	0 per Term
The Third, Fourth and Fifth do	2	0	0 do
Preparatory School.....	1	5	0 do

and 2s. 6d. per Term for Stationery.

In order to extend the advantages of this School to those who live at a distance, arrangements have been made to receive BOARDERS, to the formation of whose moral habits, comfort, and proficiency in learning, and personal comfort, every care and attention will be given.

The Rector's Terms are £30 a Year; those of the First Master are from £25 to £45.

The French Master, also, is prepared to take Boarders on the same terms.

R. & A. MILLER'S
NEW AND SUPERIOR EDITIONS
OF THE
NATIONAL SCHOOL BOOKS,
Re-Printed and Published by special sanction of the Commissioners of National Education in Ireland, and authorized by the Council of Public Instruction for Upper Canada.

THE Subscribers have just issued, under the above-mentioned authority, large Editions of the following BOOKS, which they offer for Sale, Wholesale and Retail, at as low prices, and on as liberal terms, as any House in Canada:—

FIRST BOOK OF LESSONS,
SECOND BOOK OF LESSONS,
THIRD BOOK OF LESSONS,
FOURTH BOOK OF LESSONS,
FIFTH BOOK OF LESSONS,
FIRST BOOK OF ARITHMETIC,

To be followed by several editions of this excellent Series of SCHOOL BOOKS.

These Books are printed with new Type, on superior Paper, and strongly bound in Linen.

THE FIFTH BOOK OF LESSONS.

The attention of School Teachers and Merchants is particularly requested to this the first Lower Canada Edition of the "Fifth Book of Lessons," which, for clearness of type and quality of paper, exceeds any previous Colonial Editions.

—CONSTANTLY ON HAND,—

The other NATIONAL SCHOOL BOOKS generally used in the Province, viz.:—Sequel to the Second Book, English Grammar, Key to Ditto, Key to First Book of Arithmetic, Book-Keeping, Key to Ditto, Introduction to Geography and History, Elements of Geometry, Mensuration, Appendix to Ditto, &c.

—ALSO,—

Primers, of various kinds,
Mavor's, Carpenter's, and Webster's Spelling Books,
Murray's, Lennie's, Kirkham's, and Reid's Grammars,
Walker's Dictionary,
Walkingame's, Ingram's, Melrose's, Thomson's, and other Arithmetics,
Jackson's and Morrison's Book-Keeping,
Nugent's and Boyer's French and English Dictionaries,
Ewing's, Mitchell's, Morse's, Olney's, Reid's and Stewart's Geographies and Atlasses,
Sullivan's Spelling Book Superseded,
Butter's Etymological Spelling Book,
McCulloch's Series of Lessons and Course of Reading,
And all such other School Books as are generally used in the Province.

R. & A. MILLER,
8, St. François Xavier Street.

Montreal, March 21, 1851. 309

THE AGRICULTURAL JOURNAL AND TRANSACTIONS OF THE LOWER CANADA AGRICULTURAL SOCIETY will be ready for PUBLISHING by the Subscriber, to whom all communications must be made, which relate to the Subscriptions, Advertisements, and all business matters which refer either to the past or forthcoming Volumes of the Journal.

The Journal will be vastly improved both in quality of paper and typography. The Work will also be increased in value and interest, by the introduction of Diagrams, approved Fixtures, and Implements of Husbandry, together with Plans of Modern Farm Buildings, Illustrations of the best varieties of Fruit, Profiles of Domestic Animals, &c., &c.

Agents and Subscribers are required to remit immediately to the Publisher the amount due the Society.

Any one who will obtain new Subscribers, and remit $5, will receive 6 copies of the Journal for One Year, or 10 copies will be sent for $8.

The Subscriber also publishes the SNOW DROP, (a Juvenile Magazine,) at $1 per annum. The same Commission will be allowed to those who obtain six or more Subscribers.

The Subscriber is AGENT for all of the important AMERICAN MAGAZINES and REPRINTS, embracing the higher departments of Literature, Science and Art, which he delivers in the principal Towns of Canada East at New York prices.

RESPONSIBLE AGENTS WANTED, to CANVASS for the SNOW DROP, AGRICULTURAL JOURNAL, and other WORKS, to whom a liberal Commission will be allowed.

ROBERT W. LAY,
193, Notre Dame Street.

Montreal, December 7, 1850. 281

DRY GOODS.

THE SUBSCRIBERS are now receiving, *ex Toronto, City of Hamilton, Albion, Caledonia, Catherine, &c.*, a large and complete selection of STAPLE and FANCY GOODS, which they are prepared to offer at low prices, and on reasonable terms.

GILMOUR & Co.,
No. 9, St. Sacrament Street.

May 7. 329

MOST IMPORTANT
To Farmers, Housekeepers, and others, having Store-Houses, &c., infested with Vermin or Insects.

SMITH'S EXTERMINATOR
FOR THE ENTIRE EXTIRPATION OF
Rats, Mice, Cockroaches, Beetles, Crickets, Ants, &c,
Without the use of Arsenic or other Mineral Poisons.

SMITH'S EXTERMINATOR. THE GENUINE. UNLESS THIS LABEL IS ON EACH BOX THE PURCHASER IS DECEIVED AS THE ABOVE INVENTORS AND PROPRIETORS.

THE BRITISH PERIODICALS
AND THE
FARMERS' GUIDE.

LEONARD SCOTT & Co.,
No 54, Gold Street, New York.

CONTINUE to publish the four leading British Quarterly Reviews and Blackwood's Magazine; in addition to which they have recently commenced the publication of a valuable Agricultural Work, called

"THE FARMERS' GUIDE TO SCIENTIFIC AND PRACTICAL AGRICULTURE."

By Henry Stephens, F. R. S., of Edinburgh, Author of the "Book of the Farm," &c., &c., assisted by John P. Norton, M. A., New Haven, Professor of Scientific Agriculture in Yale College, &c., &c.

This highly valuable Work will comprise two large royal octavo volumes, containing over 1400 pages, with 15 or 20 splendid Steel Engravings, and more than 600 Engravings on Wood, in the highest style of the Art, illustrating almost every implement of husbandry now in use by the best farmers, the best methods of ploughing, planting, haying, harvesting, &c., &c., the various domestic animals in their highest perfection; in short, the *pictorial* feature of the book is unique, and will render it of incalculable value to the student of agriculture.

The Work is being published in Semi-Monthly Numbers, of 64 pages each, exclusive of the Steel Engravings, and is sold at 25 cents each, or $5 for the entire Work in Numbers, of which there will be at least 22.

The British Periodicals Re-Published are as follows, viz.:

The London Quarterly Review, (Conservative.)
The Edinburgh Review, (Whig.)
The North British Review, (Free-Church.)
The Westminster Review, (Liberal.)
AND
Blackwood's Edinburgh Magazine, (Tory.)

Although these Works are distinguished by the political shades above indicated, yet but a small portion of their contents is devoted to political subjects. It is their literary character which gives them their chief value, and in that they stand conspicuously far above all other journals of their class. *Blackwood*, still under the masterly guidance of *Christopher North*, maintains its ancient celebrity, and is, at this time, unusually attractive, from the serial Works of Bulwer and other literary notables, written for that Magazine, and first appearing in its columns late in Great Britain and in the United States. Such works as "The Caxtons" and "My New Novel," (both by Bulwer,) "My Peninsular Medal," "The Green Hand," and other serials, of which numerous rival editions are issued by the leading publishers in this country, have to be reprinted by those publishers from the pages of Blackwood, *after it has been issued by Messrs. Scott & Co.*, so that Subscribers to the Reprint of that Magazine may always rely on having the *earliest* reading of these fascinating tales.

TERMS:

	Per Annum.
For any one of the four Reviews.....	$ 4.00
For any two of the four Reviews.....	6.00
For any three of the four Reviews.....	7.00
For all four of the Reviews.....	8.00
For Blackwood's Magazine.....	3.00
For Blackwood and three Reviews.....	9.00
For Blackwood and the four Reviews.....	10.00
For Farmers' Guide, (complete in 22 Nos.)	5.00

(Payments to be made in all cases in advance.)

Money, current in the States where issued, will be received at par.

☞ Remittances and communications should be always addressed, post-paid or franked, to the Publisher,

LEONARD SCOTT & Co.,
79, Fulton Street, New York.
Entrance 54, Gold Street.

BENJAMIN DAWSON,
Agent, Montreal.

February 21, 1851. 297

1850-51. THE ART UNION Instituted 1841. 1850-51.
Licensed by Act of Her Majesty's Privy Council. *Secretary's Office,* OF GLASGOW, 36, Argyle Arcade.

Patron,
His Royal Highness the Prince Albert.
President,
His Grace The Duke of Hamilton, Brandon and Chatelherault.

Vice-Presidents.

His Grace The Duke of Montrose.
His Grace The Duke of Argyll.
The Most Noble Marquis of Lansdowne.
Right Hon. Earl of Eglinton & Winton.
Right Hon. Lord Belhaven & Stenton.
Sir James Campbell, of Strathcathan.
Wm. Lockhart, Esq., M. P.
Colonel Mure, of Caldwell, M. P.
John Gordon, Esq., of Kenmure.
James Ewing, Esq., of Strathleven, L. L. D.
A. Campbell, Esq., of Blythswood.
W. Stirling, Esq., of Keir.

Committee of Management.

The Hon. the Judge of Admiralty, Lord Provost of the City of Glasgow, *Chairman.*
A. G. Macdonald, Esq., *Vice-Chairman.*
James A. Campbell, Esq. Allan Park Paton, Esq., Greenock.
John Eaton Reid, Esq.
Thos. S. Livingston, Esq.
David Chambers, Esq.
Colin M. Campbell, Dart, D. L. Rait, Esq.
Sheriff Alison. Charles H. Wilson, Esq.
James Lumsden, Esq. Elias Giles, Esq.
Thomas Nelson, Esq. Alex. Harvie, Esq.
A. Robertson, Esq., Paisley.
Henry Bruce, Esq., *Treasurer.*
C. Hamilton, Esq., and C. W. Brown, Esq., *Honorary Secretaries.*
Mr. Robert Alison, Mr. Robert Kidston, *Acting Secretary.*

MEMBERS for this Year, in addition to receiving a Copy of the beautiful Line Engraving of "HAGAR AND ISHMAEL," after the Picture by G. L. Kaulbach, are entitled to a chance of receiving one of the following Works of Art, at the Annual Distribution in April next:—

THIRTY-NINE PAINTINGS, as follows:

Edinburgh, Views of Battle after Flodden, by Thos. Lupton..... £120 0 0
"Round him rush the people crying, 'Tell us all, oh, tell us true!'"
Where are they who went to battle, Randolph, Murray, sworn to you?
Where are they, our brethren, children? Have they met the English foe?
Why art thou alone, unfollowed? Is it weal, or is it woe?
Like a corpse the grisly warrior looks from out his helm of steel;
Yet no word he speaks in answer, only with his armed heel
Chides his weary steed, and onward up the city streets they ride;
Fathers, sisters, mothers, children, shrieking, praying by his side.
'By the God that made thee, Randolph! tell us what misfortune hath come?'
Then he lifts his riven banner, and the baker's voice is dumb."

Evangeline in the Church, by C. Lucy..... £ 80 0 0
The Portfolio, by D. McNee..... 65 0 0
Distant View of Windsor Castle, by F. H. Henshaw..... 60 0 0
Room, by G. E. Herring..... 60 0 0
Sea-Makers Resting, Ben-Nevis, Inverness-shire, by T. M. Richardson..... 55 0 0
Villagers at a Well in Italy, by Clement Burlison..... 50 0 0
Detaining a Customer, by Robert McInnes..... 40 0 0
A Welsh Lane, by H. J. Boddington..... 35 0 0
Ruined Tower, Castle of Pau, Pyrenees, by W. Oliver..... 25 0 0
The Wife's Appeal, by Daniel Munro..... 25 0 0
Scene on the River Tweed, by Geo. Sanders 22 0 0
Lauderpe and Castle, Devonshire, by William Shayer..... 21 0 0
The Idea Lake, on Balmoral Estate, by A. Penley..... 21 0 0
View of Beaurelich, on head of Loch Lomond, by Copley Fielding..... 21 0 0
Ensby Abbey, by J. Peel..... 21 0 0
Rydal Water, by Henry Jutsur..... 20 0 0
Barges on the River Irwell, by Samuel Bough..... 17 10 0
The Harsh Note, by W. Hemsley..... 17 0 0
A Dutch Gallion, by E. Hayes..... 16 0 0
Tuscan Farmer's Daughter, by Alfred Woolmer..... 15 0 0
Fruit Piece, by W. Duffield..... 16 0 0
Resting by the Wayside, by William Shayer
New Forest, near Lymington, Hampshire, by C. Weaverbeck..... 12 0 0
Mischief, by Samuel Edmonston..... 12 0 0
The Hermit, by John Burnie..... 11 0 0
View near Loch Huron, Inverness-shire, by John Williams..... 8 0 0
The Sun-gleam, Arran in the Distance, by Walter Paton..... 8 0 0
Rising School of Driving, by Frederick Gooby
On the Coast, Bonchurch, Isle of Wight, by Alfred Vickers..... 6 0 0
Landscape, with Cattle, Vale of Clwyde, by Alfred Vickers..... 6 0 0
A Winter Morning, by Henry Shirely..... 6 0 0
Gipseys, J. A. Fuller..... 6 0 0
Doris Lassy, from Arkenthingy, by William Taylor..... 6 0 0
Dunure Castle, by A. McDougall..... 6 0 0
Kirkwright Harbour, by a Lady Amateur 6 0 0
Foot of Cowgate, Edinburgh, Cardinal Beaton's House on the Left, by H. G. Duguid
Robertson's Close, Grassmarket, Edinburgh, by H. G. Duguid..... 3 0 0
Sunshine and Shower, by John Cairns..... 2 0 0
£299 10 0

FORTY PARIAN STATUETTES, of the following Subjects:

Love restraining Wrath, modelled by W. Beattie.....	6 Copies.
Bust of Michael Angelo, from the Antique.	1 Copy.
Bust of Raphael, from the Antique.....	1 Copy.
Prodigal's Return, modelled by W. Theed..	10 Copies.
Attila and Latska, modelled by T. Poliet....	4 Copies.
Rebecca, modelled by W. Theed.....	6 Copies.
Cupid and Psyche, from the Antique.....	2 Copies.
Mirandola, modelled by John Bell.....	10 Copies.

ONE HUNDRED Artists' Proofs of "HEIDELBERG," after J. M. W. Turner, R. A., engraved by Pradier.

ONE HUNDRED and SEVENTY-NINE PRIZES in all, the Cost of which amounts to about £1,150.

The Committee hope that, by the liberality of the Patrons of Art, and the Public generally, they will be enabled to add considerably to the number of Paintings in the Prize List.

Subscribers of more than One Guinea have the choice of selecting, for each subscription of One Guinea, of the following Engravings, being Prints already issued by the Society, viz.:—"THE HERMIT," "ITALIAN SHEPHERD," "PRINCE CHARLES EDWARD," "HARVEST," "MAY MORNING," and "WHITTINGTON." See their Prospectus, taking a Proof Impression of the Engraving for the Year.

SUBSCRIPTIONS will be received at the OFFICE of the SOCIETY, 36, Argyll Arcade, Glasgow, by any of the MEMBERS of the COMMITTEE OF MANAGEMENT, and by the HONORARY LOCAL SECRETARIES appointed throughout the Country.

SUBSCRIPTIONS will be received at the STORE of CAMPBELL BRYSON, Bookseller and Stationer, No. 24, St. Francois Xavier Street, AGENT for British North America.

Montreal, February 10, 1851. 299

MOST IMPORTANT
To Farmers, Housekeepers, and others, having Store-Houses, &c., infested with Vermin or Insects.

SMITH'S EXTERMINATOR
FOR THE ENTIRE EXTIRPATION OF
Rats, Mice, Cockroaches, Beetles, Crickets, Ants, &c,
Without the use of Arsenic or other Mineral Poisons.

SMITH'S EXTERMINATOR. THE GENUINE. UNLESS THIS LABEL IS ON EACH BOX THE PURCHASER IS DECEIVED AS THE ABOVE INVENTORS AND PROPRIETORS.

The Genuine Article has a Label, similar to the above, pasted on the top of each Box.

The following TESTIMONIALS, from parties of high respectability, will place its efficacy above suspicion:—

With pleasure I assert, that the use of Smith's Exterminator was attended with complete success in destroying Cockroaches, Beetles, and Rats, in and about my premises; which was effected without any inconvenience.

C. F. BAILLARGEON, Pfr.

Quebec, 7th March, 1848.

My premises have been infested with Rats for several years, and I have tried various means to rid myself of the annoyance, without success. Having been strongly recommended Smith's Exterminator, I have much pleasure in testifying that its use has been perfectly successful in the total destruction of the Rats with which my place abounded, and that without the least inconvenience.

BENJAMIN HART.

Montreal, November 22, 1845.

I hereby certify, that by using Smith's Exterminator it has perfectly succeeded in ridding the College Premises of Cockroaches, Crickets, and such like disgusting insects, which were before very numerous.

S. VILLENEUVE,
Director of Montreal College.

Montreal, April 20, 1848.

From the Rev. B. Davis, D. D., Minister of the Baptist Church, Montreal.

I most willingly bear testimony to the good effects of Smith's Exterminator. It fitted my premises for boiling over-run with Beetles; the nuisance did defiance to all efforts to abate it, until this preparation was applied (One Box has sufficed to exterminate the Insects almost entirely from the house. Similar cases of success have occurred in my neighbourhood.

REM. DAVIS.

4 Sydenham Place, Montreal, Nov. 15, 1848.

This preparation is warranted in all cases; and Agents are instructed to *refund the money* to purchasers, should it not prove effectual.

Sold, Wholesale and Retail, at the principal Drug and Medicinal Warehouses throughout the Province.

May 21, 1851. 340

KEATING'S COUGH LOZENGES.

A CERTAIN REMEDY for *disorders of the Pulmonary Organs*—Difficulty of Breathing—Asthma—Bronchitis—Influenza or Phlegm—in Incipient *Consumption*—(of which *Cough* is the most positive indication)—they are of unerring efficacy. In *Asthma*, and in *Winter Cough*, they have never been known to fail.

Keating's Cough Lozenges are free from every deleterious ingredient; they may, therefore, be taken at all times by the most *delicate female* and by the youngest *child*; while the *Public Speaker* and the *Professional Singer* will find them invaluable in allaying the hoarseness and irritation which a very slight cold will cause, and consequently a powerful auxiliary in the production of *melodious enunciation.*

Prepared and Sold, in Boxes, 1s. 1½d., and Tins, 2s. 9d., 4s. 6d., and 10s. 6d. each, by Thomas Keating, Chemist, &c., No. 79, St. Paul's Church Yard, London.

Sold Retail by all Druggists and Patent Medicine Vendors in the Kingdom.

N. B.—To prevent spurious imitations, please to observe that the words "*Keating's Cough Lozenges*" are engraved on the Government Stamp on each Box.

IMPORTANT TESTIMONIALS.

Copy of a Letter from "Colonel Hawker," (the well-known Author on "Guns and Shooting.")

Longparish House, near Whitchurch, Hants. October 21, 1846.

Sir,—I cannot resist informing you of the extraordinary effect I have experienced by taking only a few of your LOZENGES. I had a cough for several weeks, that defied all that had been prescribed for me; and yet I got completely rid of it by taking about half a small box of your Lozenges, which I find are the only ones that relieve the cough without derranging the stomach or digestive organs.

I am, Sir, your humble servant,

To Mr. Keating, 79, St. Paul's Church Yard. P. HAWKER.

William Street, East India Road, Poplar New Town, Nov. 3, 1849.

Sir,—I conceive that it is merely the manifestation of a proper sympathy for the afflicted, by informing you of the very decided and extraordinary relief which I have obtained from the use of your Cough Lozenges. I have for the last four years been afflicted with a distressing cough, with a difficulty of breathing. Accidentally hearing of your Cough Lozenges, I purchased a 2s. 9d. tin of your Agent, Mr. Kennel, Medical Institution, Christ Street, Poplar New Town, by which I am now perfectly cured, and beg to return many thanks, and am,

Sir, your obedient servant,

Thos. Keating, Esq. CHARLES WOOD.

Church Street,
Islington, November 22, 1848.

Sir,—Having been troubled with a *very bad* cough for the last eight months, I applied to Mr. Hannmon, Chemist of this town, *for some relief*; he recommended me your "COUGH LOZENGES," which, I am happy to say, cured me in a week. I lay most cordially to recommend them, and beg you will not hesitate to make this letter public; *such a valuable remedy cannot be too well recommended.* I have the honor to be,

Sir, your obedient humble servant,

To Mr. Keating. JOHN HILL, Bart.

Medical Warehouse,
Halifax, N. S., August 15, 1846.

Sir,—In mentioning the receipt of your letter, with testimonials of Lozenges, by the "Racer" we are gratified in being able to inform you that they have given very general satisfaction here, (having proved singularly efficacious in the removal of COUGHS AND COLDS,) of which the increasing demand is a sufficient evidence. We shall, probably, require for the Winter a further supply of FORTY OR FIFTY DOZENS, which you can forward at your convenience by one of the Cunard Steamers, via Liverpool, for

Your's respectfully,

To the Proprietor of Keating's Cough Lozenges, 79, St. Paul's Church Yard London.

MORTON & Co.

Sold, in Boxes, at 1s. 9d each, by the following Agents:—

MONTREAL—Messrs Jno. Cantes & Co., and Wm. Lunan & Co., Druggists.
QUEBEC—Messrs. John Bowles & Co., and Jno. Musson & Co., Druggists.
TORONTO—Messrs. Beckett & Co., and Lyman, Kneeshaw & Co., Druggists.

N. B.—Directions in French, if required.

Montreal, November 12, 1850.

DR. LAMERT
ON THE INFIRMITIES OF YOUTH & MATURITY,
Just Published, 40th Edition, price, only 1s. may be had in French and English, in Sealed Envelope,
2s. 6d. Sterling.

SELF-PRESERVATION:

A MEDICAL TREATISE ON THE PHYSIOLOGY OF MARRIAGE, and DISORDERS of YOUTH and MATURITY, usually acquired at an early period of life, which emervate the physical and mental powers, diminish and enfeeble the natural feelings, and exhaust the energies of Manhood—with practical observations on the Treatment of Nervous Debility and Indigestion, whether arising from those causes, close study, or the Influence of Tropical Climates; Local and Constitutional Weakness, Syphilis, and all Diseases and Derangements resulting from Indiscretion.—with Forty Colored Engravings, illustrating the Anatomy, Physiology, and Diseases of the Reproductive Organs, explaining their structures, uses and functions, and the various injuries that are produced in them.

BY SAMUEL LAMERT, M. D.,
No. 37, Bedford Square, London,

Doctor of Medicine, Matriculated Member of the University of Edinburgh, Licentiate of Apothecaries' Hall, London, Honorary Member of the London Hospital Medical Society, &c.

This Work contains an accurate and complete account of the Anatomy and Physiology of the Reproductive Organs, and of their relative conditions in health and disease. Nor are these the sole contents of the Work: the means of escape, as well as the nature of the danger, are pointed out in clear and intelligible language. It deserves, sedly requires the closest attention and study, for what subject can be of more importance than the preservation of health, and of the physical capabilities of which every man should be possessed. It unfortunately happens that the unhappy victim of excessive indulgence and vicious habits, whether acquired in early life, or from the follies of advanced age, while suffering from their inevitable consequences, unwisely entertains a fear of applying to a qualified physician for relief. Shame and the dread so frequently, but erroneously, entertained, that false complaints are beyond the reach of art, alike restrict him, and prevent the seeking for assistance where alone it can be procured. In acting thus, he forgets that accurate discrimination in ascertaining the causes of disease, sympathy with the sufferer, and, above all, secrecy, invariably characterize the intelligent and practical physicians, and to the medical man, who can show by his possession of the requisite legal qualifications, that he is entitled to esteem and respect in his professional pursuits, the utmost confidence should be extended. Dr. LAMERT has obtained the highest medical honors, as his diplomas testify, and the great extent of his practice for many years, is a guarantee for his professional experience, which has reference almost solely to the treatment of these diseases.

The Work may be had in Montreal, of BENJAMIN DAWSON; in St. Johns, of H. Chubb & Co., price 2s. 6d. Sterling; Halifax, Messrs. Morton & Co.

December 20. 79

ELEGANT AND INVALUABLE ARTICLES FOR THE TOILET.

BOGLE'S HYPERION FLUID,
FOR RESTORING PRESERVING, AND EMBELLISHING THE HAIR.

The following Certificate, from Dr. Winslow Lewis, one of the most eminent Physicians of Boston, will show the estimation in which it is held by the scientific and learned, being one only of many similar ones.

Boston, Feb. 15, 1847.

Mr. Wm. Bogle,—Sir,—The preparation invented by you for the hair, has been extensively used in my family, and they give it the decided preference over all other compositions of the kind. It invigorates and beautifies the hair, and cleans the skin of all impurities, without producing any ultimate deleterious effects, which are so frequently the result of many well-known patented compounds. WINSLOW LEWIS.

It is an indispensable article for the ladies, as it keeps the hair in place and curl, and the skin or parting of the hair free from dandruff and scurf. For children, it lays the foundation of a good head of hair.

BOGLE'S AMOLE,
A COMPOUND FOR SHAVING.

This delightful article is totally different and far superior to anything yet invented for shaving. The base of it is derived from the *Amole*, or "soap plant," of California, an article used by the natives of that country for washing; and thus the use of strong alkali, so hurtful to the skin, is avoided. Its vegetable and detergent properties have the purest and most nourishing effects on the skin,—it soothes and allays irritation, and leaves fine, thick, cream lather, which does not dry on the face. It is a decided luxury to be shaved with this incomparable article. It is done up in elegant style, calculated either for the dressing case of the "rough and ready" traveller, or the toilet of the most fastidious connoisseur.

BALDNESS CURED.

The following is from J. F. Burrett, Saratoga Street, East Boston:

East Boston, Feb. 8, 1847.

Mr. William Bogle.—Dear Sir: For several years past, my wife has been troubled with baldness on the Crown of the head, about six or seven inches in circumference.—After repeated failures of other so-called remedies, and by the advice of friends, she was induced to use your Hyperion as a wash, for the purpose of restoring her lost hair, and I am happy to say that its effect has been to cause the hair to grow all over the part affected. She has used only two bottles, and that very irregularly; had she used it oftener and more regular, I am convinced that the growth of the hair would have been accelerated. I am, Sir, yours respectfully, SUMNER F. BARRETT.

BOGLE'S HEBEAIONA,
FOR REFRESHING AND BEAUTIFYING THE COMPLEXION,

Eradicating Tans, Pimples, and other eruptions of the skin, and rendering it fair, delicate, and blooming. It is equally efficacious in protecting the skin from the hot suns of summer, and freezing blasts of winter, and is the most fragrant and delicious article ever before offered at the toilet of fashion.

All the above articles have stood the test of the strictest investigation, and are warranted superior to anything yet invented.

WILLIAM BOGLE, Proprietor,
Agents for Canada:—277, Washington St., Boston, Lyman & Co., Montreal; R. Love, Toronto.

JUDSON'S
CHEMICAL EXTRACT OF
DR. HALSEY'S GUM-COATED FOREST PILLS

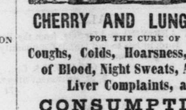

CHERRY AND LUNGWORT,
FOR THE CURE OF
Coughs, Colds, Hoarseness, Spitting of Blood, Night Sweats, Asthma, Liver Complaints, and CONSUMPTION.

THE most strongly marked and developed cases of Pulmonary Consumption, in which the lungs have become diseased and ulcerated, and the case so utterly hopeless, as to have been pronounced by Physicians and friends to be beyond all possibility of recovery, and at times thought to be dying, have been cured by this wonderful remedy, and the power of its healing and heart-cheering effects, in a compound of medications which are peculiarly adapted to, and essentially necessary for the cure of

COUGHS AND CONSUMPTION.

Its operation is mild, yet efficacious; it loosens the phlegm which creates so much difficulty, relieves the cough, and assists nature to expel from the system all diseases that verge toward the surface of the skin, causing all unhealthy pimples and blotches to disappear, imparting a vivid, rosy color to the skin, and brilliant expression to the eye.

THIS IS NATURAL BEAUTY.

In corroboration of these facts, Dr. Halsey has many testimonials from persons of the highest respectable standing in society.

The Forest Wine in large square bottles, $1 per bottle, or six bottles for $5. Gum-coated Forest Pills, 25 cents per box. For sale by the appointed Agents in Montreal, W. Lyman & Co., and all respectable Druggists.

Montreal, October 11, 1851. 362

WM. CUNNINGHAM'S
MARBLE FACTORY,
No. 53, St. Urbain Street, (near Dorchester St.)

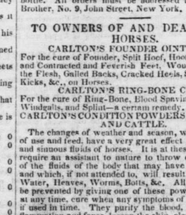

WM. CUNNINGHAM, Manufacturer of WHITE and all other kinds of MARBLE, MONUMENTS, TOMBS, and GRAVE STONES; CHIMNEY PIECES, TABLE, & BUREAU TOPS; PLATE MONUMENTS, BAPTISMAL FONTS, &c., wishes to inform the Citizens of Montreal and its vicinity, that any of the above mentioned articles they may want will be furnished them of the best marble, and of the best workmanship, and on terms the will admit of no competition.

N. B.—W. C. manufactures the Montreal Stone, if any persons prefer them.

A great assortment of White and Colored MARBLE just arrived at Mr. Cunningham, Marble Mansion Manufactory, No. 53, St. Urbain Street.

August 10, 1850.

EDUCATION.

THE central position of Three Rivers in Eastern Canada, its quietude and healthfulness, and its possession of the advantages of ready communication with other parts of the Province by means of Telegraph, Stage and Steamboat, seem to point it out as a place well suited for the establishment of Seminaries for the education of youth.

The undersigned, a Graduate of Corpus College, Cambridge, who enjoyed the happiness and advantage of being one of the pupils of that distinguished scholar, and very admirable teacher, the late Rev. James Tate, A. M., Master of the Grammar School of Ashby-de-la-Zouch, Leicestershire, has been engaged for several years in the tuition of his own sons, and now proposes to undertake the instruction of a few additional pupils.

The charges, which are payable each Term in advance, are as follows:—

	Per Term.
Tuition for Boys under 12 years of age	£ 2 0 0
Do. do. above 12	2 10 0
Tuition, Board, &c., &c., for Boys under 12 years of age.....	9 0 0
Do. do. do. above 12....	10 0 0

No extra standing charges.

Vacations: from December 23 to January 12, and from June 16 to July 21.

School Hours: from 7 to 8, A. M., 9 to 12, and 1 to 2, P. M.

Evening: Exercises and partial preparation for the next day.

Some additional time would be devoted to youths who may be desirous of studying the higher Classics, and the Rudiments of Mathematics, in preparation for a College or University Course. For such pupils, ordinary charge per Term in full..... £12 10 0
Do. with single room..... 17 10 0

SAMUEL S. WOOD.

Rectory, Three Rivers, May 12, 1851. 364

*The Rev. James Tate, latterly Canon Residentiary of St. Paul's Cathedral, in addition to many other contributions to the cause of Education, the authorship of Elements, Resistutas, of an Introduction to Greek Metres, and of a Continuous History of St. Paul, works all favorably known to men of letters.

Out of a small number of pupils, compared with that which normally issues from the great public schools of England, a large proportion distinguished and advanced themselves during their Academical Course, or in other walks of life. Not to mention the attainments of various other College honors by many of them, from twelve to fifteen obtained fellowships at the University; among whom were Dr. Brasse, author of a Greek Grammar, &c., &c., Dr. Peacock, Dean of Ely, Archdeacon Thorpe and Musgrave, and the Archbishop of York.

FRESH OYSTERS IN THE SHELL.
No. 36, *St. Paul Street.*

September 12. 437

R. R. R.
THE PROPHECY FULFILLED.

IN the month of August, 1849, we promised to the world that we would produce a medicine that would instantly stop the most severe pangs of pain, and speedily remove its cause.

We proposed to Hospitals, and all other institutions for the reception of the sick; to Physicians, Surgeons, and all Medical Institutions and Rulers, to introduce our Ready Relief for their investigations, and to illustrate its merits and miraculous power over pain upon the patients.

We claimed that it would allay, in a few minutes, the most severe Cramps and Spasms—it would arrest the progress of that dread plague, the Cholera—that in a few minutes it would change the hard, knotty, cold, and lifeless body, to warmth, vitality, and vigor.

That in a few minutes it would relieve the most severe pains in the bowels, that in fifteen minutes it would stop all painful and diarrhœa discharges, and impart a genial warmth to every organ and secretion of the body; that it would positively relieve the most severe and disagreeable pains of sick and nervous head-ache in fifteen minutes, and effectually cure this distressing complaint.

That it would in an instant mitigate the cruel pangs of Neuralgic pains, and permanently cure this excruciating affection. That it would stop the most tormenting toothache in a few seconds.

That it would allay Rheumatic pains in fifteen minutes, and cure many Chronic cases of Rheumatism in a few hours.

That it possessed a miraculous soothing and relieving influence over all pains originating from Rheumatic, Neuralgic, Nervous, and Bilious complaints, and that the patient, after using the most excruciating pictures, would feel its soothing influence in a few minutes.

The world was startled at the publication of our discovery. The wise saw the evidence of Medical Science shook their heads in doubt. The sick and afflicted hoped, yet feared that, like other remedies, it would cure quicker on paper than by practical experiments; thousands who were suffering with the most excruciating pains, at once determined to try it; the consequence was, that in almost every village, town, city, within 500 miles of New York, we were the daily recipients of orders for our extraordinary remedy. The people tried it and found it good; the most torturing pains were mitigated; weak and feeble victims of Rheumatism, who had been bedridden for years, were suddenly relieved from pain and restored to health. So with the sufferers of Neuralgia, Sick and Nervous Head-Ache, Chill Fever, Diarrhœa, Cramps, Spasms, Cholera Morbus, and, in fact, all painful and distressing Acute complaints, were suddenly relieved from their tortures, and restored to health. In fame spread from city to city, the people sounded its wonderful virtues far and wide, and ere the earth had run its yearly course,

FIVE MILLION BOTTLES WERE SOLD!

In every town in Maine, New Hampshire, Vermont, Rhode Island, Massachusetts, Connecticut, New York and Ohio; in Michigan, Wisconsin, Illinois, Indiana, Missouri; in the Canadas, it was tested in pains, and pronounced it a safeguard against disease, and a quick antidote for all pains. In New Jersey, Pennsylvania, Virginia, Maryland, Delaware, the Carolinas, Georgia, Alabama, and Louisiana—in every town in each State it has made friends, and confirmed its power.

TO THOSE WHO KNOW NOTHING OF IT.

We would simply say, that the merits of Radway's Ready Relief, and if you reside in either of the States mentioned above, we refer you to the Druggists, to Physicians, to Clergymen, to Editors, to the use of Galvanism, as applied by the beautiful and wonderful discovery, the substantial and lasting benefit conferred by the results of the Ready Relief.

One drop has frequently cured the most tantalizing Tooth-Ache.

Forty drops, taken three times per day, will cure Sour Stomach.

Sixty drops, taken four times per day, will cure Weakness and Debility.

Ten drops, taken every ten minutes, will cure Diarrhœa, Cramps, Spasms, &c.