POOR DOCUMENT
MC2035

LABORITES ELECT BRUNET DELEGATE

Lynch Chosen at Montreal to Act For Congress at A. F. of L.

MONTREAL, Sept. 24—For the first time in the history of the Canadian labor movement a French-Canadian has been named fraternal delegate to the British Trade Congress.

George B. Brunet, of Montreal, was elected over Leon Worthall, of Toronto, at today's session of the annual convention of the Dominion Trades and Labor Congress.

R. Lynch, one of the secretaries of the Montreal Trades and Labor Council, was chosen as the fraternal delegate to the American Federation of Labor.

The election of provincial executives was carried out and for Nova Scotia the choice was left to the executive council of the Dominion Trades Congress.

Other business transacted this afternoon included the choice of Edmonton, Alta., as the next convention city.

Tom Moore was unanimously re-elected president.

Vice-president elected were: James Simpson, Toronto; R. G. Tallon, Calgary; J. G. Foster, Montreal.

R. G. Tallon is a new vice-president, replacing Bert Merson. He is the first western member to be elected to the vice-presidency. P. M. Draper was unanimously re-elected secretary-treasurer.

GOULD SENT UP FOR TRIAL

Charged With Slaughter in Death of One in Auto Mishap at Amherst

AMHERST, Sept. 24—Gerald Gould was sent up for trial before the Supreme Court at the October session on a charge of manslaughter following his appearance before Magistrate A. G. MacKenzie here this morning.

The charge against Gould was laid in connection with the death of Adelore Lever on September 5 last, who succumbed to injuries received when a car driven by the accused and containing Lever and several companions crashed into an electric light post.

'Phone your Want Ads. Main 2417

DYKEMAN'S

443 Main St. Phone 1109

24 lb Bag Purity Flour .. $1.20
98 lb Bag Purity Flour $4.55
Best Orange Pekoe Tea, lb 55c
1 lbs Lantic Sugar $1.00
3 lbs Ripe Tomatoes, ... 25c
Best White Potatoes, pk . 28c
6 Bunches Beets or Carrots 25c
Potatoes, bush $1.10
Good Cabbage, 3 for 25c
Green Tomatoes, pk 30c
Apples, pk 30c
7 Rolls Toilet Paper 25c
3 lb Bot Raspberry Jam .. 59c
3 lb Bot Strawberry Jam . 64c
7 lbs New Onions 25c
3 lbs New Dates 25c
4 lbs Rice 25c
6 lbs Oatmeal 25c
Best Pickling Spices, lb .. 45c
Good Brooms, each 38c

Brown's Grocery Co.

Cor. King and Ludlow Sts. Phone W. 166

86 Prince Ed. St. Phone M. 2666

FLOUR

98 lb Bags Robin Hood $4.50
98 lb Bags Cream of West $4.50
24 lb Bags Cream of West, Robin Hood $1.20
24 lb Bags Purity $1.25
15 lbs Lantic Sugar $1.00
2 lbs Pulverized Sugar 21c
2 lbs Mixed Starch 25c
2 pkgs Corn Flakes 25c
2 pkgs Raisins 25c
2 Tumblers Jam 25c
2 pkgs Old Dutch 25c
2 pkgs Currants 25c
2 lbs New Prunes 25c

We carry a full line of Celery, Tomatoes, Cauliflowers, Red and Green Pepers, Vinegar, Pickling Onions at Lowest Prices. Phone West 166.

Try our West Side Meat Market for choice Western Beef, Pork, Lamb, Hams, Bacon, Vegetables at Lowest Prices.

HAMILTON'S
FIG BARS
Taste like mellow, mince pie!

SIMONDS CANADA SAW CO. LTD.
Edge-Holding Saws
SIMONDS SAWS
Fast-Easy-Cutting
MONTREAL, TORONTO, VANCOUVER, ST. JOHN, N.B.

THIRTY YEARS AGO

The St. Croix Courier publishes the following from its files of 30 years ago: Rev. Thos. Marshall has accepted the call of the St. Stephen Methodist church to become their pastor. Rev. R. W. Weddall, now of Summerside, will succeed Rev. Mr. Marshall at Queen Square, Saint John. Rev. G. M. Campbell will remain in Charlottetown for a fourth year.

FINDS $2 PICTURE IS GAINSBOROUGH

After Passing Through Many Hands is Valued at $50,000

LONDON, Sept. 25.—How a forgotton painting that was sold for a dollar or two was later revealed to be a Gainsborough masterpiece, and is now valued at $50,000 has been revealed at Old Dalby, a picturesque Leicestershire village near Melton Mowbray.

The romance started at Old Dalby Hall, a quaint old manison once the residence of Admiral Sir Herbert Sawyer. Workmen were removing furniture, books and pictures in the 'nineties when they came across a tatered and grimy portrait of a woman, which has for years occupied a position in the front hall. When the picture was offered by auction, there was little or no enthusiasm. It was sold to a local dealer for a 'song."

It next came into the possession of Henry Graves a well-known dealer who paid $900 for it. The new owner had his "find" carefully cleansed and restored, and it was then discovered to be a genuine Gainsborough, and the portrait was of Miss Duncomb, a reigning beauty of the 17th century.

The next purchaser was the Earl of Chesterfield, who paid Mr. Graves $5,000, but died before the picture was delivered. Eventually it reached the hands of Baron Lional Rothschild, who secured it for $8,000. It has since been valued at $50,000.

WARM WELCOME IS PROMISED COBHAM

British Flier, on Return From Australia to Alight in Thames

LONDON, Sept. 24.—Alan J. Cobham, British aviator, who was last reported in British India on the return lap of his round trip flight from England to Australia, will alight on the Thames river, near Parliament Buildings—the very heart of the British Empire—when he arrives here, under present arrangements.

Plans to have him alight on Serpentine Lake, in Hyde Park, have been abandoned because of the possible difficulty of handling the huge crowds which will greet him. Many fetes have been planned for the returning aviator.

TALKATIVE Woman: It's a shame the way we women slave for the men. Home wouldn't be home without us. Can anyone think of any home without a woman?

Man (in rear): Yes ma'am, the Old Soldiers' home.

Use MAGIC BAKING POWDER in all your baking—That's the way to assure success.

Made in Canada No Alum

E. W. GILLETT CO. LTD. TORONTO, CAN.

MARRIAGE AT BRUSSELS

STOCKHOLM, Sweden, Sept. 25—It is stated that the marriage of Princess Astrid, of Sweden, to Crown Prince Leopold, of Belgium, will be held in Brussels some time in November.

Use the Want Ad. Way

MANUSCRIPTS OF INTEREST FOUND

Documents in Old Tower in England Being Dried and Catalogued

LONDON, Sept. 25.—The romance of some damp old documents dating from 1458 found in a tower at Well, Somerset, is told by Richard Holworthy in a booklet issued by the Diocesan Registry.

Mr. Holworthy wanted some information about a man who went to America in 1644, and reurned to the diocesan registry at Wells for information. He was taken to a large room in the tower adjoining, where we found shelf upon shelf of old volumes, and three bastions crammed full of loose documents."

Of these volumes 722 have been dried and catatogued in groups—acts books, desposition books, various lists of clergy, and license books.

They throw an interesting light on the social history of the 16th and 17th centuries. For instance the adventures of Mary Fortune, a ship built at Bristol, and minutely described in a record made in 1598. Cases of witchcraft, breach of promise, matrimonial offences, the household expenses of a Bishop of Winchester, and thousands of certificates of penance have been found.

A Profitable Profession for Women

Paying $30 a Month and Living While in Training

McLean Hospital School of Nursing offers a three years' course in the care and treatment of nervous and mental diseases, with affiliations that also offer training in medical, surgical and obstetrical work. Instruction consists of lectures and practical work on the wards. Board, room and laundry are furnished and an allowance of $30 per month. This course is open to young women who have completed successfully one year of high school. Entrance in January and September. For information apply to the

SUPERINTENDENT OF NURSES
McLean Hospital, Waverley, Massachusetts

The Boy, The Man

Your knowledge of food values tells you the best Bread for your Boy is your flavor choice among the Robinson Pep Breads.

Men need careful feeding, too. The better they are fed the healthier they are, they work better and rest better, feel better, enjoy life better.

Give them the Bread easiest digested and heartier in food values. Choose your flavor favorite among the

Robinson Pep Breads

Eight Different Flavors

BROWN'S
32-36 KING SQUARE
Slaughter Sale
To-Night and Monday

Black Duchess Satin, 36 in. ..... $1.49 yd.
Pongee Silk .. 50c yd.
Ladies' Flannelette Gowns .... 89c ea.
Heavy Unbleached Sheeting..... 49c yd.
Velvet, all colors .... 98c yd.
Satinette, all shades ..... 39 yd.
Lace Curtainette, 36 in. ..... 25c yd.
Large Linen Glass Towels..... 25c ea.
Fugi Silk, extra quality ..... 98c yd.
Gingham House Dresses ..... 98c ea.
Ladies' Corsets 95c pr.
Brassieres, all sizes ..... 39c ea.
Roller Towelling, all linen ..... 17c yd.
Roller Towelling ..... 12½c yd.
Dress Flannel, all colors..... 75c yd.
Navy Serge, all Wool ..... 75c yd.
White Flannelette ..... 18c yd.
Striped Flannelette ..... 18c yd.
Boys' Wool Golf Hose ..... 69c pr.
Mackinaw Dress Flannel ..... 39c yd.
Ladies' Oriental Silk Scarfs .... 89c ea.
Bleached Damask 49 yd.
Dress Ginghams, Checks and Plaids, 32 inch 19c yd.
Ladies' Fall Weight Vests..... 49c ea.
Shaker Blankets ..... $1.79 pr.
Silk Hose, first quality, all sizes ..... 39c pr.

1c. SALE Ends Tonight

HURRY AND BUY AT THESE PRICES

25c A B S and C Tablets, 200 for 26c
25c Analgesic Tablets, 2 boxes for 26c
25c After Shave Cream, 2 for 26c
25c Aromatic Cascara, 2 for 26c
25c Auto Gloss Polish, 2 for 26c

ASPIRIN TABLETS
Best British Make, 5 grs. 2 boxes (12s) for 16c

$1.00 Auto Strop Razors, 2 for $1.01
50c Bobbette Shampoo, 2 for 51c
35c Benzoin Hand Lotion, 2 for 36c
25c Bowel and Liver Tablets 2 for 26c
10c Boracis Salve, 2 for 11c
15c Boracic Acid Powder, 2 for 16c
40c Bay Rum, 2 for 41c
10c Bay Rum Shampoo, 2 for 11c
10c Borax Powder, 2 for 11c
15c Bath Borax, 2 for 16c

BUCHU-JUNIPER KIDNEY PILLS
2 boxes for 51c

25c Chemical Food, 2 for ... 26c
15c Castor Oil, 2 for 16c
25c Camphorated Oil, 2 for .. 26c
10c Cascara Tablets, 2 doz. for 11c
25c Cream of Roses, 2 for .. 26c
15c Castile Soap, 2 for 16c
10c Cold Cream Soap, 2 for ... 11c
35c Cold Cream, 2 for 36c
15c Creolin, 2 for 16c
25c Combs, 2 for 26c
50c Combs, 2 for 51c
35c Correspondence Cards, 2 for 36c
25c Cosmetique, 2 for 26c
15c Carbolic Salve, 2 for 16c
50c Cascara Tablets, (5 gr.) 200 for 51c
25c Dorin's Face Powder, 2 for 26c
25c Double Liniment, 2 for 26c
5c Epsom Salts, 2 for 6c
15c Epsom Salts, 2 for 16c
15c Envelopes, 2 for 16c
25c Extract of Peppermint, 2 for 26c
5c Exercise Books, 2 for ... 6c
25c Examination Tablets, 2 for 26c

FOUNTAIN SYRINGES
Full Capacity, Complete with Tubing and all Fittings 2 for $1.51

15c Feather Duster, 2 for .. 16c

50c Face Powder, 2 for 51c
40c French Ivory Combs, 2 for 41c
25c Glycerine, 2 for 26c
25c Glycerine and Rose Water, 2 for 26c
25c Gauze (1 yard), 2 for .. 26c
$1.00 Gauze (5 yards), 2 for $1.01
25c Gloves (work), 2 for 26c
25c Hand Brushes, 2 for 26c
$1.25 Hair Brushes, 2 for ..$1.26

HOT WATER BOTTLES
Large Size, Fully Tested 2 for $1.76

25c Laxative Cold Tablets 2 for 26c
15c Linen Letter Tablets, 2 for 16c
25c Liniment, 2 for 26c
$1.00 Lilac Lotion, 2 for .. $1.01
25c Lady Mary Talcum, 2 for 26c
50c Lady Mary Talcum, 2 for 51c

M'AIDOR FACE POWDER
Vivadau's Fine French Make 2 boxes for 76c

35c Mustard Liniment, 2 for 36c
10c Machine Oil, 2 for 11c
$1.50 Mary Garden Compacts (in gold case), 2 for ...$1.53
75c Mary Garden Refills, 2 for 76c
5c Nut Bars, 2 for 6c
5c Note Books, 2 for 6c
10c Note Books, 2 for 11c
25c Olive Oil, 2 for 26c
25c Peroxide, 2 for 26c
50c Peroxide, 2 for 51c
10c Pencil Boxes, 2 for 11c
5c Pencil Boxes, 2 for 6c
$1.00 Russian Oil, 2 for $1.01
50c Russian Oil, 2 for 51c
60c Stomach Tonic, 2 for ... 61c
5c Scribblers, 2 for 6c
10c Sulphur Candles, 2 for .. 11c
35c Shaving Cream, 2 for ... 36c
25c Sweet Kiss Talcum, 2 for 26c

SPICES IN SHAKERS
2 for 16c

5c Soap Powder, 2 for 6c
35c Tooth Brushes, 2 for ... 36c
25c Tooth Brushes, 2 for ...26c
25c Writing Paper and Envelopes, 2 for 26c
15c Writing Tablets, 2 for ... 16c
25c White Violet Talcum, 2 for 26c

9 Sydney Street WASSONS 2 STORES 715 Main St.

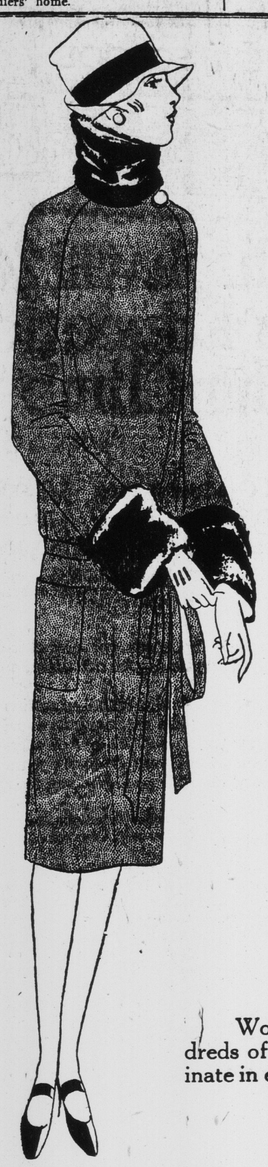

$18.95

Vogue values in chess check Duvetyn—in the new and ruling Chanel Red Dovedown—in Taupe blocked Marvella and in other hues of the coming day.

All of them furred in Moufflon fluffiness and dutoning or in Beaverine.

In Coats or Dresses at every price the Vogue Values dominate—and they have more choice for you.

Did you read about their $21 selection the other day?

$35

Needlepoints

The reigning favorite of the Fall—so great is the demand that tailors and bigger makers have run completely out of supplies—so get yours here while you can. Rub your eyes at the Vogue price for this silvery pile cosy cloth. Colors—all the new ones. Designs—straight lines like picture with also variants of Dolman sleeves and also bloused backs. Trims—Mushroom collar and cuff of Opposum or Kit Fox—embroidery—tuckings—pleatings on skirt sides—reverse weave of the Needlepoint. Linings—Marquise Satin or Silk Crepe in either solid hues or floral figuring. Dominating values at Vogue price, $35.

$39.50

Besides all the Special Needlepoints reported the other day $39.50 at the Vogue takes in these style hits. Thick check back Tweeds, 27 ounces to the yard—that's how sumptuous. Pebbled chess checks, wide diagonal weaves of forest hues. Wolf furring. Unique pointed panel double pleating between back shoulders, with contrast color peeping through as you walk. Also Suedene plaids in the new Red treatments, furred in natural Lynx.

Wouldn't you just love to look all through the hundreds of smart Coats and Dresses where Vogue Values dominate in every respect.

The Vogue

Open evenings. - - - Opposite Admiral Beatty

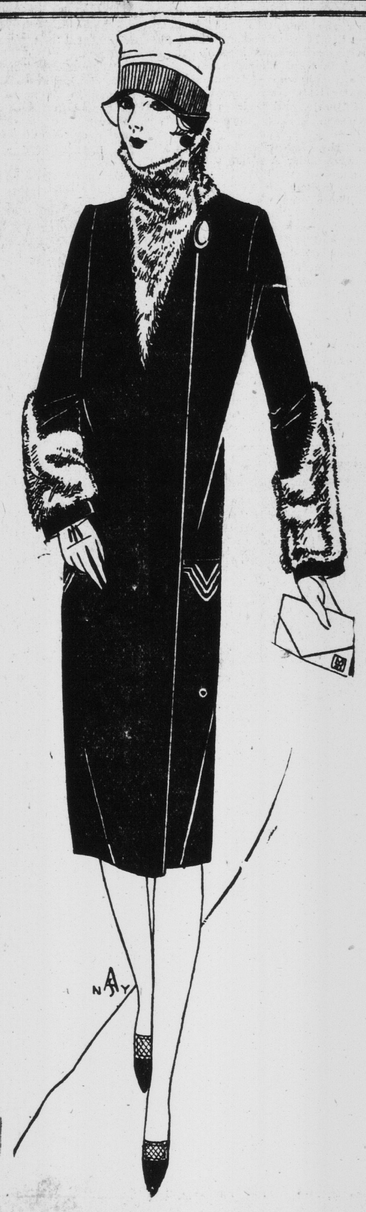

At CARLETON'S

EARLY FALL UNDERWEAR FOR MEN

MEDIUM WEIGHT MERINO SHIRTS and DRAWERS at ..... 80c. ea
HEAVY WEIGHT MERINO SHIRTS and DRAWERS ..... $1.00 ea
"Nova Scotia Textiles Co's Goods"
A Full Range of Men's WORKING SHIRTS—good patterns and full sizes at ..... $1.00 ea.
Men's Neatly Striped Fine CAMBRIC SHIRTS with French Cuffs at $1.50 ea.

245 WATERLOO STREET

Store Hours From 8.30 to 6 p. m. Saturday to 10 p. m.

"PERHAPS it is best after all," remarked the rejected suitor. "A man of 25 would soon tire of a wife who hovered around the 82 mark."

"Why, Mr. Ardent," said the woman in the case, "how very ungallant of you to insinuate I am 82."

"Well, perhaps you are not," he replied, "but it certainly struck me that you were somewhat around the freezing point."—Scotsman, Edinburgh.

Robertson's

24 lb Bags Purity Flour $1.20
98 lb Bags Purity Flour $4.55
5 lb Tins Pure Lard $1.05
1 lb Blocks Pure Lard 22c
5 lbs Tins Domestic Shortening . 85c
1 lb Blocks Domestic Shortening 20c
Best White Potatoes, pk, 15 lbs .. 28c
Best White Potatoes, bus, 60 lbs $1.10
3 lbs Sweet Potatoes 25c
8 lbs New Onions 25c
15 lbs Granulated Sugar $1.00
100 lb Bags Fine Granulated Sugar $6.50
3 lbs Pulverized Sugar 25c
6 lbs Oatmeal 25c
7 lbs Cornmeal 25c
7 Rolls Toilet Paper 25c
3 boxes Matches (400) count 25c
3 Bottles Lemon or Vanilla 25c
4 Tins Kippered Snacks 25c
4 Tins Sardines 25c
2 Tins Campbell's Tomato Soup 25c
2 lbs Rock Cranberries 25c
Quick Quaker Oatmeal (with china) pkg 40c
5 Bags Table Salt 25c
Good 4 String Brooms, each 33c

Robertson's

854 Main St. Phone M. 3461

Cor. Waterloo and Golding Sts. Phone M. 3457

FIRE SALE

Commencing Saturday Morning and continuing until entire stock of Hardware and Groceries is sold.

P. Nase & Son, Ltd.

Cor. Main and Bridge Sts.

9-27

MALONE'S

516 Main St. 'Phone M. 2913
239 Charlotte St. 'Phone M. 5101

New Tomato Soup .... 10c can
Vegetable Soup ..... 10c can
8 lbs New Onions 25c
Green Tomatoes, Pickling Spices, Pure Apple Cider Vinegar, White Wine Vinegar, at lowest prices.
15 lbs. Gran. Sugar $1.00
Reg. 75c. Shopping Baskets 47c

The 2 Barkers, Ltd.

100 Princess St. 'Phone M. 642
65 Prince Edw. 'Phone M. 1630
538 Main St. 'Phone M. 4561

Barker's for Bargains. Satisfaction Guaranteed or Money Cheerfully Refunded.

15 1-2 lbs Granulated Sugar (with orders) $1.00
2 Cans String Beans 25c
20 oz Bottle English Pickles ... 35c
Best Creamery Butter, flats ... 41c
Good Bulk Tea, per lb 45c
24 lb Bag Royal Household Flour $1.15
Regular 75c Broom 35c
3 Boxes Matches (400s) 24c
1 lb Tin Dearborn's Baking Powder 30c
12 Guage Shot Shells, box of 25 Price $1.19
10 Guage Shot Shells, box of 25 Price ..... 50c to $1.00
16 Guage Shot Shells, box of 25 Price ..... 50c to 85c
24 Guage Shot Shells, box of 25 Price ..... 35c to 75c
Orders delivered in City, West Side, Fairville, Milford and East Saint John.