Will U. Save

says:—

"100 men with families will die to-day. Statistics show that—

35 of their widows will be dependent upon charity.

47 will work for their living.

18 only will be in comfortable circumstances."

Are you saving now for the protection of your wife and children?

A Huron & Erie Savings Account will prove a valuable aid.

SAVE for a life insurance policy—for a home—or for some sound investment.

The Huron & Erie MORTGAGE CORPORATION

"Older than the Dominion of Canada"

Richmond Street - - - - C. J. Clarke, Manager
Market Square - - - - Walter T. Westby, Manager
Dundas Street (opposite Rectory St.) A. H. Whitlow, Manager

T. G. MEREDITH, K.C., President. HUME CRONYN, General Manager.

HAS NO CONNECTION WITH SOCIALISTS

C. R. Smth of Chicago and Detroit States He Has No Affiliation of That Kind.

C. R. Smith of Chicago and Detroit, a delegate of the United Association of Railway Employees, North American, northern district, who was recently reported in The Advertiser as having Socialistic affiliations, denies that he has any connection with such organizations.

Mr. Smith left London Tuesday night for Toronto, but will return at the end of the week. He hopes to arrange a meeting for this city Sunday afternoon, at which he will address the employees.

CASTORIA

For Infants and Children

In Use For Over 30 Years

Always bears the Signature of Chas. H. Fletcher

COOKERY COLUMN

COCOA SPONGE CAKE

¾ cup Cowan's Cocoa
4 tablespoons hot water
3 eggs
½ cup sugar
1 tablespoon lemon juice
½ cup pastry flour
½ teaspoon salt
½ teaspoon baking powder
1 teaspoon vanilla
1 teaspoon grated lemon rind

Beat egg yolks until thick and creamy. Add sugar gradually, beating all the time. Add lemon rind and juice. Add whites of eggs beaten stiff. Mix flour, baking powder, cocoa and salt together, sift three times. Fold in above mixture. Bake in a greased and floured pan 40-50 minutes in a slow oven.

G-25

Send for recipe booklet to THE COWAN COMPANY LIMITED TORONTO

CREAM FOR CATARRH OPENS UP NOSTRILS

Tells How To Get Quick Relief from Head-Colds. It's Splendid!

In one minute your clogged nostrils will open, the air passages of your head will clear and you can breathe freely. No more hawking, snuffling, blowing, headache, dryness. No struggling for breath at night; your cold or catarrh will be gone.

Get a small bottle of Ely's Cream Balm from your druggist now. Apply a little of this fragrant, antiseptic, healing cream in your nostrils. It penetrates through every air passage of the head, soothes the inflamed or swollen mucous membrane and relief comes instantly.

It's just fine. Don't stay stuffed-up with a cold or nasty catarrh—Relief comes so quickly.—Advt.

Makes Curls or "Ear Muffs" Stay in Place

You will be glad to learn that you can keep your hair beautifully wavy and curly by using a perfectly harmless liquid known to druggists as 'silmerine.' You need only apply a little with a clean tooth brush just before doing up the hair, and in three hours or so you will be most agreeably surprised with the effect. And this effect lasts for quite a considerable time, so a small bottle goes a long way and is quite economical to use. Pure silmerine is really beneficial to the hair, and there is no greasiness, stickiness nor anything unpleasant about it. It is a good idea to divide the hair into strands and moisten these one at a time, drawing the brush down the full length.

With the aid of liquid silmerine it is easy to shape the prettiest "ear muffs" and easy to keep them as placed all day. Just try it!—Advt.

LARGE STOCKS OF SUGAR BEING SOLD

Dealers Quoting Price At $14.50 per Hundredweight.

Large stocks of sugar held by some local dealers has prompted them to lower the price below that of quotations received from big centres. The dealers contemplate another drop in price shortly and are attempting to unload their surplus stock at a lower figure than what they purchased it for.

According to late stock market reports sugar has about reached rock bottom for some time at least. One dealer when interviewed by The Advertiser stated that he had about fifteen bags, and was offering it for sale at $14.50 a hundredweight. "I will probably sell it at a lower price than that to get rid of it. I am losing on it, but I will probably lose more if I keep the price up," he said.

NO HALF-HOLIDAY FOR SCHOOL CHILDREN

Will Attend the Temples of Learning Just the Same Thursday.

Oh, my! What sadness, what juvenile weeping, there will be in the city schools when the definite announcement of Inspector C. B. Edwards that there will be no half-holiday in the public schools on Thursday in celebration of the armistice. All the teachers will be on the job and every little, or big, boy and girl is expected to be in his or her seat at school Thursday afternoon with minds ready to absorb supplies of wisdom which would be missed if they were holiday-making.

FIRST WINTER PICNIC

To Be Held In Y. M. C. A. by Somerville Paper Box Company.

The first winter picnic that will be held at the local "Y" will be given by the Somerville Paper Box Company some time this month. Several factories are contemplating a picnic for their employees this winter, and the Y. M. C. A. has been set at the disposal of these factories. Y. M. C. A. secretaries here are taking an active part in carrying out these picnics, and one of the games that will be played by the men will be that of cage ball.

SARNIA VETERANS EXPECT TO RECEIVE GRATUITY SHORTLY

Debenture Issue Covering the Allotment Has Been Sold.

SARNIA, Nov. 9.—Tonight it was officially announced that a debenture issue comprising the amount of the soldiers' civic gratuity allotment and local improvement bonds was taken up by the Dominion Securities Corporation, Toronto. The net sale is approximately $164,981.87. Ald. Carson stated that the committee investigating the questionnaires sent in by Sarnia officers and men who served overseas and who claimed to be eligible for the grant had practically completed its work, indicating that the long-delayed payment of the gratuity to officers and men of this city who served overseas, resided here six months prior to enlistment and returned to this city, will be made in near future. The proceeds of the $70,000 issue will be divided pro rata among the applicants found eligible, it is expected.

On Thursday afternoon Armistice Day will be observed as a half holiday, and a proclamation has been issued by Mayor Nisbet.

The majority of the grocery stores will close as usual on Wednesday afternoon and will remain open on Thursday afternoon.

Seven years ago tonight the greatest tragedy in the history of the Great Lakes was enacted, taking a toll of 272 lives and 14 ships on Lake Huron.

Tonight the storm signals are again up just as they were seven years ago, to warn mariners of an approacning storm.

LONDON WOMAN IS HEAVILY FINED

ST. THOMAS, Nov. 9.—Mrs. Mary Duncan, last place of residence London, is helping along the high cost of living at the police department. Since Mary went on the rampage a couple of weeks ago the police treasury is better off by $815, of which $200 was handed over by William Forester, a London man, today. He had been in the company of the Duncan woman. Forester was convicted on the evidence of Ansel Henry, St. Thomas, at whose home the party were enjoying the flowing bowl.

COST OF EDUCATING ONE PUBLIC SCHOOL PUPIL HERE IS $37

Compares Favorably With Toronto, Where Average Is $58.55.

While the financial report of the board of education for the present year is not yet available indications are that it will compare favorably with Toronto and other cities, according to board officials. The cost of educating one pupil for a year in the public schools of Toronto was $58.55. The cost here was $37.

City Briefs

IN THE PARADE.—It was learned at Salvation Army headquarters here today that the army will take part in the Armistice Day parade on Thursday evening. There will be two bands from the local command.

BANQUET ON THURSDAY.—The Young Men's Club of the Crofiyn Memorial Church will give an Armistice Day banquet in the Parish Hall on Thursday evening. The banquet will commence at 7:30 o'clock.

WILL BE CLOSED.—Owing to the Western Ontario Public Library Institute being held in the London Public Library tomorrow afternoon and evening, the east end and South London branches of the library will be closed.

NO EVENING CLASS.—Principal H. B. Beal of the Technical School announced today that there would be no evening classes at the Technical School Thursday, on account of the armistice day celebration. He stated that the afternoon class would be held as usual.

CASE ADJOURNED.—Two boys were brought before Magistrate Graydon today, charged with breaking into the home of Mrs. Annie Balkwill, 60 Bruce street, and stealing $20. The case was adjourned until November 23. One was bailed out by his father, while the other was placed in the children's shelter.

FINAL PREPARATIONS.—A meeting of both Armistice Day committees will be held this evening at 7:30 in the Armories to discuss final details for the parade on Thursday evening. All soldiers wishing to obtain fireworks for the procession will receive them this evening.

MUST REPAIR DAMAGE. — Four youths, who one week ago appeared on a charge of wrecking a vacant house on Pall Mall street on October 28, were given one week in which to make good the damage they wrought, when they appeared before the magistrate. The case was adjourned for one week. It was claimed that the boys broke all the windows, wrecked the veranda and pushed over a chimney.

ADJOURNED ONE MONTH.—The case against two small boys who were found guilty of damaging a house belonging to Crown Attorney J. B. McKillop two weeks ago, was adjourned for one month, when it was tried before Magistrate Graydon yesterday. One of the boys was placed in the charge of his father and the other was put in a shelter. The damage will be paid for by the parents of the boys.

LODGE IS FLOURISHING.—At the regular weekly session of The Hope of the West Lodge, I. O. G. T., held at 124 Wortley road last night, the secretary's report for the quarter showed the lodge to be in a flourishing condition. The treasurer's report, too, revealed a balance in hand. The program for the evening was in the hands of the chaplain, Mrs. Andrew Simpson, who provided a very pleasant evening's enjoyment. An invitation to hold the next meeting at the home of Mrs. Newitt, 32 Alma street, was accepted.

WOMEN'S INSTITUTES ENJOY FOLK DANCING AT BIG CONVENTION

Thirty Thousand Members Represented by Toronto Gathering.

TORONTO, Nov. 9.—Representing 900 branches and 30,000 members, the Women's Institutes of Ontario began their nineteenth annual convention here today, with encouraging reports from the delegates, and a summary of their progress, as well as suggestions for future programs, from George A. Putnam, superintendent of institutes. Mr. Putnam suggested that 1,200 or 1,300 branches might be formed, and he said the work of the institutes was appreciated by the Government. Every branch had done something special, he said.

Community singing and folk dancing formed part of the program at tonight's session, and an address was given by President J. B. Reynolds of the Ontario Agricultural College, Guelph.

Mrs. William Todd of Orillia, Ont., president of the Women's Institutes of Ontario, presided at the various sessions today. The convention will continue tomorrow and Thursday.

LONDON POULTRY ARE FEATURE AT KITCHENER SHOW

Record Number of Entries From All Over the District.

KITCHENER, Nov. 9.—The annual show of the Kitchener Poultry Association, which opened tonight, was easily the largest ever held here. Entries exceed last year by more than 500, coming from practically every town and city in Western Ontario, with a large showing from Belleville and other eastern points. London and Hamilton poultry fanciers have unusually large entries of splendid birds at the show. The bred-to-lay hens are a special feature this year, there being a few birds in this exhibit with a record of 255 eggs a year.

The greatly increased interest which is being manifested in the Twin Cities district in fancy poultry-raising was evidenced by the unprecedented crowds that thronged the show throughout the evening.

The judges, who will begin the awarding of honors Wednesday, are: J. W. Clarke, Cainsville; J. Carter, Londesboro; A. J. Luxton, Mount Forest; Leslie Ridler, Guelph (special judge of pigeons), and Prof. Francis of the O. A. C., Guelph.

HAMILTON RETURNS PATIENT TO LONDON

HAMILTON, Nov. 9. — James Twess, the patient from Westminster Hospital, London, Ont., who escaped from that institution and walked all the way to Hamilton, was returned to London today. He strenuously objected to being sent back and could only be persuaded to go on being promised by local police officials that his case would be investigated.

MADE LIBERAL RESPONSE.

MOUNT BRYDGES, Nov. 9.—In connection with the anniversary services, held in the Methodist Church by Rev. L. W. Reid of London, the trustees announce that a liberal response was made to the thank-offering asked for, and the total received is $450.

SPEAKS HERE FRIDAY EVENING

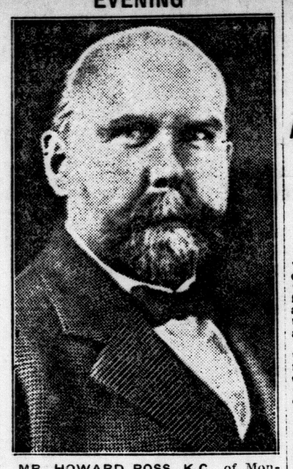

MR. HOWARD ROSS, K.C., of Montreal, who will address a membership meeting of the local Chamber of Commerce following dinner at the Masonic Hall at 6:30 p.m., on Friday next. His subject is "Effective Voting—Proportional Representation."

BUSY SESSION NO. 1 COMMITTEE THIS AFTERNOON

Last Meeting at Which London Bill Items Can Be Introduced.

One of the most important business sessions of the year will face No. 1 committee of the city council when it meets this afternoon. This is the last meeting at which items for the London bill can be introduced and the second last at which bylaws can be prepared for the January election.

Mayor Little was in Toronto yesterday and had a brief interview with members of the government in regard to the London bill. It is understood that he wished to learn the attitude of the government toward the measure, contending that there was no use of the city spending time and money on it if the legislature intended to follow the same course as last year. He said today that he had been only a short time in the provincial capital and had not gained much information on the matter.

The request of the London Railway Commission for $257,000 for capital expenditure on the L. and P. S. R. in 1921 will be considered. This in itself is likely to provide material for a lengthy discussion. Most of the aldermen want a thorough understanding of the needs for which the money is asked before they are prepared to indorse the proposal.

Purchasing additional fire equipment and proceeding further with the motorization of the department may be another question. Provision for a combination motor pump was made in the bill last year. The legislature ruled it out saying that the matter was not of sufficient importance and could be easily handled by the council itself. It may be decided to ask for a larg expenditure this year.

Application likely will be made by the Public Utilities Commission for debenture issues to provide for extensions in the water and electrical departments during the coming year. Another matter will be the fixing of the parks rate. New legislation requires a mill for this purpose now, where half a mill was formerly the minimum. Commission government may be revived again and included in the bill for a second time.

If these items are not enough to keep the aldermen busy something may crop up in regard to the street railway situation although this is not regarded as probable. City Solicitor Meredith's opinion on whether the council can order the Railway Board to discontinue the payment of principal on bonds may be received.

Assessment may be another topic if Mayor Little brings forward a number of the suggestions made at the special committee on assessment recently.

Obituary

MRS. JOHNSTONE BURIED.

The funeral took place yesterday at Dalmagarry Cottage, Hyde Park, Ontario, of Elizabeth Janes Patterson, wife of Henry M. Johnstone and granddaughter of the late Squire Duncan MacKenzie. The services were conducted by Rev. Dr. McCrae, and the pallbearers were five cousins and a nephew of the deceased: Donald MacKenzie of Hyde Park, John M. and J. Percy Moore, John MacDonald, Charles E. Wheeler and Dr. George H. Kennedy, all of this city.

Mrs. Johnstone possessed a very rare and wonderfully sweet and charming personality, and was greatly beloved by a large circle of relatives and friends. Besides her husband, she leaves one son, George H. Johnstone, cashier of Wayne County Savings Bank, Detroit, Michigan, and three daughters, Mrs. Charles F. Routledge of Hyde Park, Mrs. John MacPherson of Glanworth and Jessie at home.

TWO HUNDRED ATTEND THE G. A. U. V. SOCIAL

Objective of Membership Campaign Already Attained.

In connection with the grand opening of the new club rooms of the Grand Army of United Veterans last evening a card party and social evening was held. About 200 members with their friends attended and all had an enjoyable time. Several new members were added to the roll. The objective the association set for its membership campaign has been reached and each member is out trying to get more.

The clubroom committee has commenced work renovating the new rooms, and Col. French, president of the association, stated this morning that he thought before long the rooms would be the finest of ny soldier organizaton in London.

The next regular meeting of the association which was to have been held on Friday evening has been postponed.

GOVERNMENT DREDGE AT PORT BURWELL

ST. THOMAS, Nov. 9.—Although the season is a bit advanced, the government dredge, No. 117, has received orders to deepen the whole inner harbor at Port Burwell, as the tug-owners would direct. The period set apart for the work is claimed by old flisherfolk as unusually late, but even a two-weeks' dredging, they say, may do some benefit to the harbor and financial good to the near community.

CONSECRATED AS BISHOP.

Detroit, Nov. 10.—Rev. Dr. H. H. Fox, six years rector of St. John's Episcopal Church here, was consecrated Bishop-Suffragan of the Diocese of Montana at St. John's Church this morning. Bishop Fox will have charge of the church s work in Eastern Montana.

COMMITTEE TO DEAL WITH SALARIES OF WOMEN TEACHERS

Application Made for $300 Increase — Would Mean $75,000 Per Year, Says Secretary.

Outstanding among the matters which will be dealt with by No. 1 committee of the board of education, which meets this afternoon to deal with matters referred to it by the board, will be the application of the women teachers in the city schools for an additional $300 a year for each woman teacher.

The present salaries paid to women teachers in the city run from a minimum of $750 per annum for second-class teachers, and of $900 for first-class teachers, with an annual increase of $100 up to $1,400 for second-class and $1,500 for first-class teachers.

This morning Secretary R. M. McElheran stated that approximately the additional cost to the city will be $75,000 a year.

PUBLIC PLAYGROUNDS FOR LONDON WEST

Members of Committee Look Over Possible Sites On Tuesday Afternoon.

That West London's right to consideration in the matter of the provision of a supervised public playground has been recognized by the playgrounds committee for a long time, and this recognition was advanced another step yesterday when members of the committee paid a visit to that section of the city, and looked over several possible suitable sites with a view to securing options pending definite action.

Discussing the matter of playgrounds with The Advertiser today, E. V. Buchanan, general manager of the public utilities department, drew attention to two prepared maps of the city; one showing the location of the four public playgrounds already established, and the other by means of varying colors the density of child population in the various sections of the city.

Referring to the first map, Mr. Buchanan stated that an investigation carefully carried out, showed that the area served by any of these public playgrounds as revealed by the attendance of the kiddies was approximately confined to a radius of half a mile. These areas are defined by red rings drawn around them which show that there are still three sections of the city which under these conditions are not at the present time receiving any appreciable benefit from the playgrounds established.

The first district is in West London, and for this district the committee is already undertaking active consideration with a view toward meeting the need before next summer. A second district lies to the northeast of the city, in the neighborhood of Wolseley Barracks, a district which is shown by the statistical map to have one of the densest child population in London. The third section lies almost due south, but here taking into account the half-mile effectiveness of such playgrounds, the committee is confronted by a condition of overcrowding of buildings which practically elminates the possibility of a playground being located where it should be, to serve the dense child population.

Speaking of this condition, Mr. Buchanan said it showed the folly of building up a city or town without a vision of the future and the definite plan in mind of insuring to future generations adequate breathing spaces. In this section of the city it is impossible to secure the five-acre space required for a playground and consequently when a playground is provided it will because of this condition be outside the half-mile radius for a large number of the children it should serve.

LEVEL CROSSINGS

Government Sends Engineer to Investigate Local Conditions.

Chief Engineer Mountain of the department of public works will be here Friday to investigate the level crossing situation, Mayor Little said today on his return from Ottawa. He will look over the plans prepared by the special level crossing committee, and will also take up those made by Noulan Cauchon for the Chamber of Commerce.

The Rectory street situation in particular will be given attention as well as the Ridout street proposed subway. His attention will be directed chiefly on the plans for complete grade separation, however, and he will prepare a report for his department on this matter.

YOU BELIEVED IN ME IN 1917; I HAVE NOT CHANGED

W. G. Charlton

Wednesday, Nov. 10—Vienna.

Thursday, Nov. 11—Kilmer's School.

Friday, Nov. 12—Calton.

Saturday, Nov. 13—Yarmouth Centre.

Monday, Nov. 15—Corinth.

Tuesday, Nov. 16—Skelding's School.

Wednesday, Nov. 17—Locke's School.

Nov. 22.

CHAMBERLAIN'S COUGH REMEDY

Relieves Anxiety

in cases of whooping cough. The spasms of coughing are less frequent and less violent when Chamberlain's Cough Remedy is used, and the danger is greatly lessened. Chamberlain's is known to thousands of mothers as a safe and reliable remedy for children.

35c and 65c.

HIGH PRICES RULE CONSIGNMENT SALE

Buyers Attracted by Western Ontario Shorthorn Breeders' Association Animals.

Buyers from all over Ontario and Michigan attended the sale of the Western Ontario Shorthorn Breeders' Association, held at the Western Fair grounds Tuesday. The sale was one of the largest in the history of the organization. Palmer Bros., who own a large stock farm at Belding, Mich., were among the largest buyers.

Lovely 4th, a white cow, owned by Percy McKay and bred by L. B. Powell, Wallenstein, Ont., sold for the highest price, $630, to Foster Bros.

Zoe of Spring Grove sold for $625 to J. Redmond of Kerwood. She was bred by Gus Campbell of Lambeth and offered for sale by H. C. Robson. Her sire was County Guy and her dam Zoe of Craiglea 3rd.

Among the other sales were:

Mildred 19th, cow, sired by Beauty's Choice, sold by Percy DeKay to G. B. Snyder for $245.

Spring Valley Missie, Kyle Bros., a roan cow, sired by Sea Gem's Pride; sold to Robert McKenion, Blenheim, for $200.

Claret, Wm. Waldie, roan cow, sired by Hillhead Chief; sold to Carr Bros., for $585.

Prize Cow.

Diamond 22nd, Wm. Waldie, first prize roan cow, sired by Hillhead Chief; sold to J. Moore of Kirkton for $620.

Missie May 2nd, Geo. Amos & Sons, roan cow, sired by Scottish Pride; sold to D. Wright of Arrin for $360.

Pleasant Valley Mysie, Geo. Amos & Sons, white cow, sired by Newton Grand Champion; sold to E. and J. Poland for $505.

Fairy Rose, Geo. Amos & Sons, red cow, sired by Lavender Peer; sold to E. and J. Poland for $420.

Strawberry Blossom, Kyle Bros., white cow, sired by Sea Gem's Pride; sold to J. H. Nutt of Muirkirk for $325.

Pioneer, H. C. Robson, imported red bull, sired by Lord Clarence; sold to Chas. Hackney of Zion's Hill for $575.

Prize Heifer.

Lady Wimple, R. S. Robson & Son, first prize heifer, sired by Meadowlawn Chief; sold to W. A. Dryden for $440.

Nonpareil Dewdrop, F. W. Scott & Sons, red cow, sired by Capt. Rosebud; sold to J. K. Campbell for $300.

Doris Buckingham, R. S. Robson & Son, red cow, sired by Gloster's Glory; sold to Lloyd Gosnell of Highgate for $425.

Rosetta 11th, F. B. Gosnell, red cow, sired by Spring Valley; sold to W. Crowther of Ponthill for $500.

Rosebud Lady, F. B. Gosnell, roan cow, sired by Red Prince; sold to Geo. Kerr of Henfryn for $330.

Red Elora J. A. Watt red cow, sired by Dumbarton Hero; sold to D. Wright for $400.

Hedgyn Missie, E. Brien & Sons, red cow, sired by Rosewood Sultan; sold to M. Patterson Strathroy for $310.

Oakland's Villager G. A. Attridge, roan bull, sired by Royal Oak; sold to Duncan Gardiner, Rodney, $360.

Rosy Tulip, J. A. Watt, roan cow, sired by Gold Dust; sold to I. Wright, Elora, for $500.

Sea Lady, Geo. Millson, red cow, sired by Sea Foam; sold to Geo. Kerr of Henfryn for $560.

Statesman Junior, Geo. Millson, roan bull, sired by Royal Statesman; sold to Jas. Norris & Son of Mitchell for $300.

Averne, R. S. Nicholson, red cow, sired by Best Boy; sold to A. Barret for $560.

MILK PRODUCERS PLAN TO ERECT THEIR OWN PLANT

Half Necessary Capital Subscribed At Meeting At Burgessville.

BURGESSVILLE, Nov. 9.—At the second meeting of the Burgessville Milk Producers' Association held in the school house and attended by dairymen from all over the district, it was decided to erect and equip a plant of their own here. The meeting was held for the purpose of getting milk producers more fully organized and arranging ways and means for them to handle and market their own milk. A. F. Walker, M.P.P., president of the association, was in the chair.

Almost half the amount considered necessary to capitalize the project was quickly subscribed at the meeting. Committees were appointed in the different sections to canvas the milk producers not present at the meeting. A comittee was also named to report regarding the size and equipment of a building for their purpose. The reports from these committees will be given at a meeting to be held November 20 in the same place.

The closing of the Borden condenser at Norwich on November 1 on such short notice left the milk producers here in an awkward position, as they had no satisfactory outlet for their milk. However, the Burgessville Milk Producers' Association took the matter in hand and are receiving credit for disposing of the flow of milk by shipping it to Toronto until they can arrange for a plant of their own.

THREE-YEAR TERM FOR ALDERMEN IS TO BE VOTED ON

Brantford Ratepayers To Decide On Change of Civic Government.

BRANTFORD, Nov. 9.—A change of civic government was strongly favored here today by Frank Cockshutt, who urges the election of aldermen for a three-year term, instead of one year, and the selection of the mayor by the aldermen-elect. The question will be voted on by the ratepayers in January.

Armistice Day will be celebrated here by two minutes' silence on Thursday. Flowers will be deposited by citizens with the I. O. D. E., to be later sent to the hospitals. Schools will be closed at 10:30, and a public service will be held at the armories.

Spats! Spats!

The new spats we have just received are carefully designed to fit both low and high-heeled shoes. Colors and materials offer a splendid opportunity for you to satisfy your personal preference.

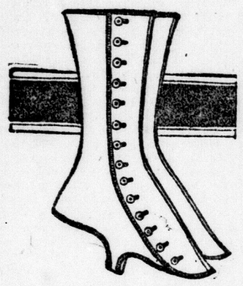

The year-round use of low shoes has vastly increased the need for spats, and, in so doing, has created more becoming hues and greater variety.

Spats, when properly fitted, are a very necessary article of dress. We realize this, and are prepared to show you the best and the largest assortment, at prices ranging from

$2.50 TO $6

Ashplant's THE GOOD SHOE STORE

"OLD LONDON" CONCERT TO BE HELD ON DEC. 4

George Yull Announces Fine Program Being Arranged.

George Yull, chairman of the committee who is putting on old country re-union concerts in the Y. M. C. A. auditorium each month, announced this morning that plans have been made for the next re-union night, which will be held on December 4, and will be for all people who have resided in London, England. A feature of the program for the concert will be a musical sketch by Messrs. F. Humphries, F. Ememy and G. Wooster. The committee is endeavoring to make the "Old London" concert a much bigger success than the Lancashire, Leicestershire and Yorkshire evening, which was held on October 30.

MOTHER!

"California Syrup of Figs" Child's Best Laxative

Accept "California" Syrup of Figs only—look for the name California on the package, then you are sure your child is having the best and most harmless physic for the little stomach, liver and bowels. Children love its fruity taste. Full directions on each bottle. You must say "California."

STOMACH O. K.

Indigestion, Acidity, Sourness and Gases ended with "Pape's Diapepsin"

Millions of people know that it is needless to be bothered with indigestion, dyspepsia or a disordered stomach. A few tablets of Pape's Diapepsin neutralize acidity and give relief at once.

When your meals don't fit and you feel uncomfortable, when you belch gases, acids or raise sour, undigested food. When you feel lumps of indigestion pain, heartburn or headache, from acidity, just eat a tablet of Pape's Diapepsin and the stomach distress is gone.

The cost is so little. The benefits so great. You, too, will be a Diapepsin enthusiast afterwards.

"DANDERINE"

Girls! Save Your Hair! Make It Abundant!

Immediately after a "Danderine" massage, your hair takes on new life, lustre and wondrous beauty, appearing twice as heavy and plentiful, because each hair seems to fluff and thicken. Don't let your hair stay lifeless, colorless, plain or scraggly. You, too, want lots of long, strong, beautiful hair.

A 35-cent bottle of delightful "Danderine" freshens your scalp, checks dandruff and falling hair. This stimulating "beauty-tonic" gives to thin, dull, fading hair that youthful brightness and abundant thickness—All druggists!

Children Cry FOR FLETCHER'S CASTORIA

CUNARD ANCHOR ANCHOR-DONALDSON

REGULAR SERVICES

Montreal—Glasgow.
Nov. 20 ..... Cassandra

Portland—Glasgow.
Dec. 9 (Christmas Sailing) ...Saturnia
Dec. 30, Feb. 18, Mar. 30.....Cassandra
Jan. 18, Mar. 11, Apr. 20 ....Saturnia

N. Y.—Glasgow (Via Moville)
Nov. 25, Dec. 11, Jan. 15.....Columbia

New York—Liverpool.
Nov. 18, Dec. 18, Jan. 18..K. Aug. Vict
Nov. 20 .....Vasari
Nov. 20, Dec. 25, Jan. 22.....Carmania

New York—Plymouth—Cherbourg.
Nov. 25, Jan. 4, Feb. 8.....Caronia

New York—Cherbourg—Southampton.
Nov. 23, Dec. 14, Jan. 25.....Aquitania
Nov. 18, Dec. 23, Jan. 29....Imperator

New York—Plymouth,—Cherbourg—Hamburg.
Dec. 9, Jan. 18, March 1.....Saxonia

N. Y., Naples, Patras, Dubrovnik and Trieste.
Nov. 10 .....Pannonia
Nov. 17 .....Italia

For rates of passage, freight and further particulars apply to local agents or

THE ROBERT REFORD CO., LTD.
GENERAL AGENTS
50 KING STREET EAST
TORONTO, ONT.

Public Notice

Those Wishing to Celebrate ARMISTICE NIGHT Can Purchase NOISE MAKERS, TORPEDOES and RED FIRE —At— Red Star News Co. MARKET LANE.

They will be open all day and at night.

See That the Children Are Properly Shod

Make sure the little ones have good shoes and rubbers and you will save many a doctor's bill. We take as much care in fitting the children as we do the grown-ups, for we realize that the greater per cent of foot troubes are caused by children wearing ill-fitting shoes. We sell only shoes we can guarantee.

Cook's Shoe Store

DO YOU KNOW ??

That TIRES have dropped in price? Now is the time to get that tire that you have delayed in getting.

Vulcanizing by professional

CLINGER

LONDON'S RUBBER MAN.

346 Dundas. Near Waterloo.

zxv

FLOWERS---

THE UNIVERSAL GIFT.

Dicks Flower Shop

LIFE INSURANCE

We place it all with the MUTUAL LIFE OF CANADA. Nuff Sed.

THE DAVIS INSURANCE AGENCY, LIMITED.

208 Royal Bank Bldg. Phones 776—2922.

zxv

Cut shows one of our many lines.

$1.50 to $10.00. We have Trusses to fit all needs. Our fitters are experts.

ANDERSON & NELLES, 268 Dundas St.