Dineen hats possess a self-conforming feature, just where they come in contact with the head. They fit naturally, giving the maximum of comfort, and their extreme lightness gives a feeling of ease not found in any other derby.

Dineen's

CANADA'S LEADING FURRIERS

140 Yonge St., TORONTO

TEAMSTERS THREATEN TO GO OUT ON STRIKE

Transport Companies Are Rushing Forward Freight--Builders' Laborers Restless.

A strike of teamsters is expected by the Sheddan Forwarding Co., the Verral Transfer Co., and the Dominion Transportation Co. on Thursday.

The companies were yesterday hurrying forward their freight and they refused to deliver it to some of the steamboat companies at the wharves.

The main cause of the discontent is the payment of $11 a week to the teamsters employed by the Canadian Northern Railway Co., while the men in the other shops are receiving from $38 to $44 a month. The demands of the union are for a $50 minimu mand a shorter working day. About 300 men are employed in the business.

It looks like a strike of builders' laborers. The union decided last night to hold a special meeting Sunday afternoon. A deputation fram the striking gilders and picture frame workers asked for assistance.

TAKE ONE, LOSE SIX.

OTTAWA, May 14.—The stonecutters, after a strike of two weeks to enforce their demand for 50 cents er hour, an ncrease of seven cents, decded tonght to go back to work to-morrow at 44 cents per hour.

CARRUTHERS PRESIDENT.

WINNIPEG, May 14.—G. F. Carruthers was elected president of the board of trade. Some opposition developed toward the city council's power scheme.

Found Dead.

BRAMPTON, May 14.—(Special.)—George Herbert, for many years station agent at Credit Forks, was found dead sitting in his chair. He lived alone. He was about 65 years of age.

Your Tongue is Coated! Watch for Symptoms!

LOOK in your pocket-mirror! Or inside the lid of your watch-case! Fur coat on your tongue? Bad business.

What you been Eating?

What were you drinking?

What kind of Lazy Chair did you take exercise in?

Now don't think it doesn't matter!

Because, it's your Bowels that talk now, every time you open your Mouth.

That doesn't help your Popularity, nor your Earning capacity.

Besides, a person with bad Bowels is in a bad way.

* * *

Go and take a Ten Mile Walk, for Exercise!

Haven't time? Too Lazy?

Well, there is another Way.

Take Artificial Exercise for your Bowels.

That's—CASCARETS.

They rouse the Bowel Muscles, just as a Cold Bath freshens Athletic Muscles.

Waken them up, Strengthen them so they Contract and Expand the Bowels and Intestines in a healthy, active manner.

That's how these muscles work the Food along, through your thirty feet of Intestines, to its Finish.

That's how they squeeze Gastric Juice into the food, to Digest it.

That's how they make the millions of little Suckers in the Intestines draw the Nutrition out of Food, and transform it into Blood, Brawn, Brain and Bone.

* * *

One tablet taken whenever you suspect you need it will insure you against 90 per cent of all other ills likely to attack you.

Cascarets don't purge, don't weaken, don't irritate, nor upset your stomach. 752

Ten Cents, at all Druggists. Be very careful to get the genuine, made only by the Sterling Remedy Company, and never sold in bulk. Every tablet stamped "CCC."

PLEADS NOT GUILTY AND IS LET FREE

Man Accused of Administering Drug to Sister-in-Law Out on Suspended Sentence.

ORANGEVILLE, May 14.—(Special.)—At the assizes here to-day Walter Jackson, charged with administering noxious drugs to his sister-in-law, Elizabeth Wells, which caused her death, after the grand jury had returned a true bill against him, reversed his plea of not guilty and pleaded guilty. He was remanded for sentence.

When the announcement was made by J. W. Curry, K.C., for the prisoner, Frank Hodgins, K.C., who appeared for the crown, stated that an arrangement had been made between the prosecution, the defence and the court, whereby sentence should be postponed indefinitely.

Chief Justice Falconbridge then addressed the jury to the following effect:

"As you know, the man was put on trial for the death of Miss Wells. It is a serious case, and for the benefit of all concerned it deserves to be punished.

"However, I will postpone sentence. It may be that the accused will never be sentenced.

"He will enter upon his own bond to appear when called upon.

"This is a sort of offence that is said to be very prevalent. It is said to be practised in the neighboring republic and in our own country—that is what is known as race suicide. It is a most abominable practice, and those who are abetting it ought to consider their responsibility."

"This is what has taken place here, but I think it enough to say that the responsibility rests with the officers of the crown and myself.

"I think the ends of justice will be served by deferring sentence. The prisoner will now come forward and enter into a bond for $1000 to appear for sentence when called upon."

The deferring of sentence in this case will probably mean that Douglas, the druggist, will not be prosecuted, or not punished if found guilty.

There is considerable feeling in the town over the matter to-night.

GAVE OVER SECURITIES BUT REAPED DIVIDENDS

Attorney-General Appeals Against Decision Exempting Woodruff Estate From Succession Tax.

Argument was finished yesterday in the court of appeal in the appepal of the Attorney-General of Ontario from the decision of Chief Justice Falconbridge, which held that the U. S. bonds, comprising a portion of the estate of the late Samuel D. Woodruff of St. Catharines, were not liable to the succession tax.

In 1894 Mr. Woodruff handed over to his four sons $213,000 in bonds, $50,000 to each of three and $63,000 to the fourth. After the sons got the dividends they handed them back to the father, who allowed them each $1500 a year.

It was claimed by the attorney-general that, by this action, the late Mr. Woodruff retained his interest in the property.

In 1902 Mr. Woodruff gave instructions to a trust company in New York to transfer the box in which were $400,000 in securities to his four sons and his wife, and signed a document that he was placing the securities in trust for his family.

The contention of the crown was that there was only a partial delivery, and that the securities were not handed over.

For the estate, it was argued that even if that were the case, the act, when it speaks of such property being liable to the tax, must be read with the paragraph that places a tax on property "in the province." These securities, being held in the United States, were not liable, it was held.

The argument was heard by Mr. Justice Moss, Mr. Justice Osler, Mr. Justice Garrow, M. Justice Maclaren and Mr. Justice Meredith.

MAIL CARRIER'S DEATH.

Miss Mabel Charles of Byron, Victim of Pneumonia.

LONDON, May 14.—Miss Mabel Nora Charles, mailcarrier between London and Byron, died very unexpectedly at an early hour this morning at Byron. She had carried the mail from Byron to London for twenty years.

Miss Charles was in the city yesterday and when she returned home she was taken ill with pneumonia.

COAL GOES UP.

Westerners Must Pay 30c to 50c Ton More.

REGINA, Sask., May 14.—(Special.)—The price of coal has advanced to retailers from 30 to 50 cents per ton, based on the result of the settlement of the strike.

It will apply thruout the west.

MAY GO HOME.

Staff Inspector Stephen, Inspector Gregory and Constables Noble, Craig and Martin were granted from six weeks' to two months' leave of absence that they might visit the old country, by the police commissioners yesterday.

The Laundry License Act was repealed and handed over to the city council, while investigation into the ways of fruit pedlars was asked.

He Was Drowned.

That Alfred Clew came to his death by drowning was the verdict of the jury, sitting under Coroner C. J. Currie at the city hall last night, on the body of the man found Monday in the Scott-street slip. Dr. G. W. Graham performed the post-mortem.

Yonge-Street Mission.

Hon. S. H. Blake presided at the annual meeting of the Yonge-street Mission last night. A short address was given by Rev. J. McNicol, principal of the Toronto Bible Training School.

GET A LIGHTER HAT

There's going to be plenty of this warm weather and you are strongly advised to save the inevitable headache that will punish you if you cling to the heavy winter-weight hat you are wearing now.

KNOX—YOUMANS—STETSON—PEEL—CHRISTY—GLYN

The best hatters. Any hat traveler will tell you.

Silk Hats—$5.00 to $8.00
Stiff Hats—$2.50 to $5.00
Soft Hats—$2.00 to $3.00
Outing Caps—50 cents to $2.00.

Gloves, Ties, Shirts, Underwear, Socks. Linen and all Men's Furnishings found near the hat counter.

Fairweather's

84-86 Yonge St.

COMMERCE MIGHTIEST AGENT OF GOD'S KINGDOM

McMaster Baccalaureate Sermon Preached by John Rockefeller's Pastor.

John D. Rockefeller's pastor, Rev. Charles A. Eaton, D.D., delivered the baccalaureate sermon to the graduating class of McMaster University at Walmer-road Baptist Church last night. On the platform were Rev. J. J. MacNeill, Prof. J. H. Farmer, Rev. John O. Freeman and Prof. E. M. Keirstead, D.D. Chancellor Mackay presided. Dr. Eaton was formerly pastor of Bloor-street Baptist Church.

The speaker claimed that, in the 20th century, the minds of men in every department of human activity would be occupied with the momentous question—the great question of life to-day—what was to become of Jesus Christ? What place in the life of to-day was the Saviour going to occupy? It was not an issue to be evaded, and to-day scientific men all over the earth were grappling with the problem.

nI his opinion, commerce was going to be in the coming century the mightiest agent for the advancement of the Kingdom of God. Commercial life was not limited to the parish, the state or the continent, but covered the earth. There was not a move in the markets to-day but the business men of Toronto felt the throb of the commercial currents, whether it be in China or the South Sea Islands. It was a world institution, a vast structure, which was built on faith.

Believing men were to-day the kings of commerce, and they lived simply by the faith that men were honest. Not by faith in Confucius, Buddah, Mahomet, aranchism or the materialistic science, but in the code of Him, Who gave to the world its supreme blossom in the code, the morals of Jesus. Commerce, therefore, would lift men up to the best morals; in fact, the men at the back of the wheels of commeree were heralds of the cross ,and would yet bring the world to the feet of God.

Christianity must alos be the guiding star of the ship of state in coming political developments. The political development of the world was driving men with relentless swiftness to the feet of Jesus.

At the meeting of the alumnae of McMaster yesterday afternoon, Rev. J. A. Macdonald read a paper on "Public Opinion on Public Right."

Eczema's Itch Is Never Ending

Except by Active and Persistent Treatment With Dr. Chase's Ointment.

When left to itself, eczema runs on indefinitely, causing keen distress from itching, and covering the body with sores that refuse to heal.

Even with careful treatment, eczema is obstinate in yielding to curative measures, but the regular and persistent use of Dr. Chase's Ointment is the most certain means known of overcoming this torturing disease.

Internal treatments for eczema have long since been discarded, except the use of medicines to regulate the bowels and enrich the blood, while local applications are used to relieve the itching and heal the sores.

It is the remarkable success of Dr. Chase's Ointment in the cure of eczema, which has given it world-wide recognition as the standard ointment for itching skin diseases.

There are a score of ways in which Dr. Chase's Ointment, with its extraordinary soothing, healing properties, is useful in every home; 60 cents a box, at all dealers, or Edmanson, Bates & Co., Toronto.

BELL TELEPHONE STOCK NOW HELD BY AMERICANS

Enquiry Proposes New Tariff, Present Size Examined by Crown Counsel Shepley.

MONTREAL, May 14.—(Special.)—To-day at the enquiry into the Bell Telephone Company's proposed new tariff, President Size was examined at considerable length by Mr. Shepley, counsel for the crown, in regard to the relation of the Bell and the Canadian telephone companies. The various agreements were explained at length.

Mr. Size stated that in 1882 it was found by the previous agreements with the Canadian companies that the payment of royalties, the issuing of stock and the handing over of bonds were extremely burdensome on the part of the Bell Co. The Canadian company, however, met them with great liberality, and a new agreement was entered into, whereby the company honded over to the Bell all its patents, rights and assets, on the latter company agreeing to pay all liabilities of the Canadian company (which were practically nil), and handing over to the Canadian company two shares in the Bell for every one share held in the Canadian. The latter company then passed out of existence.

"Do you consider that the issuing of two shares for one was a fair equivalent for what the Canadian company handed over to you?" asked Mr. Shepley.

"It was more than fair to us," said Mr. Size. "It was liberal. You have overlooked the fact that by that agreement we became the owners of every instrument in Canada, each of which was then worth, on an average, $12."

Stock Issues.

Asked who was the largest stockholder in the Bell, Mr. Size mentioned the American Telegraph and Telephone Company, which were originally the owners of the Canadian pateats, and had decided to operate in Canada. They furnished the money by which the other companies acquired their plants. The American company paid the same price as anyone else for their stock. They did not receive a dollar's worth that was not paid for at the same rate as everyone else paid.

Questioned as to the issue of new stock from time to time, Mr. Size admitted that stock was issued at par when it was selling considerably above that in the market, and ultimately, when they raised the issue price to 125, the stock was still selling for more than that. He was not able to say whether, when $900,000 of new stock was issued at par in 1899, the market price was from 172 to 192 1-2, neither did he know whether last year as an instance, when a million new stock was issued, at 125, the market price was 14 8to 152 1-2. The stock, he believed, was selling to-day for 130.

Mr. Ethier, city attorney, was present as representing the city council, and the commission agreed to hear him later on as to complaints that had been made that the prices charged by the Bell were too high.

Shareholders.

The enquiry was adjourned after the following list of all shareholders in the company, who hold over 300 shares, had been put in as evidence:

American Tel. and Tel. Co.'s, Boston, 38,549; Guarantee Co. of North America, Montreal, 1500; McLennan, executors, Montreal, 200; Toronto Gen. Trust Corporation, Toronto, 1300; Quebec Bank, Montreal, 1020; Rawlings, Montreal, 1200; Lord Strathcona, Montreal, 900; Sun Life Assurance Co. of Canada, Montreal, 1573; W. C. McIntyre, Montreal, 719; Garland Simpson, Montreal, 710; J. T. Molson, Montreal, 641; Henderson and Small, Montreal, 620; A. Kingman, Montreal, 500; Hugh Mackay Estate, Montreal, 500; Miss Orkney, Montreal, 562; C. J. E. Williams, Somerville, 550; Montreal City and District Savings Bank, Montreal, 569; Mrs. Beecher, Toronto, 474; Mrs. Dobell, Quebec, 417; F. X. St. Charles, Montreal, 400; Mrs. Allan Estate, Montreal, 611; Emily Caverhill, Montreal, 811; Robert Reford, Montreal, 400; Thomas Hetherington, Quebec, 380; C. H. Lunn, Montreal, 380; Thos. Long, Toronto, 751; O. R. McLean, Toronto, 322; Masson Estate, Montreal, 333; Mrs. Trees, Toronto, 334; R. A. Rowbotham, Toronto, 300; H. Corby, Belleville, 300.

Cost of Plants.

Most of the afternoon session was devoted to the evidence of F. A. Pickenell, an American expert. Asked as to the contingent account, he said that evidently a large part of the account was provided by premiums in bonds and stocks and the rest from revenue. The account was considered a fund for replacing wornout plant.

The Canadian Bell Co. had very properly to do this, in line with consistent management.

"It is a remarkable fact," continued Mr. Pickenell, "that altho this company is 27 years old, no less than half its total property and investment has been put in during the past four years. In ten years it will start to wear out and the annual replacements will be tremendous. It will therefore be necessary for the company from now on to accummulate a very large reserve."

As to reconstruction and maintenance, the experience of most companies showed it to be from 75 to 80 per cent.

Mr. Macfarlane than gave an idea of the proper method of arriving at a fair rate for a local exchange service. This, Mr. Pickernell said, depended upon circumstances. For instance, in a village of 500 or 1000 people and an area of a mile, the cost would be very small, say $3 a line, while the few poles and inexpensive wires and the cost of maintenance would be small. The service rendered would be relatively small, as it would not mean so great a saving in convenience and time, and they could sell service at a very low cost. Long-distance service called for more expensive plant and maintenance.

ALD. WILSON'S ILLNESS.

The condition of Ald. James Wilson continues very critical. His temperature was 103 last night.

Sent Threatening Letter.

Ernest Stephenson, whose wife has been for some time a domestic at the Albion Hotel, was up before the magistrate yesterday, charged with sending threatening letters to the proprietress of the hotel, telling her that if she did not dismiss Mrs. Stephenson, he (Stephenson) would kill his wife. This man will come up again on the 17th inst.

THE ROBERT SIMPSON COMPANY, LIMITED

H. H. FUDGER, President; J. WOOD, Manager. WEDNESDAY, MAY 15

A Strong Attraction for Men

$10.00 to $16.50 Spring Suits, Sizes 36 to 44 in the Lot, Clearing at $7.95.

WE'VE been selling plenty of Spring Suits already this season, and we'll sell plenty more before the 24th of May. The point we make now, however, is that big selling has left us with broken sizes in the most popular lines.

We group these broken lots to-morrow, 150 suits altogether, and put one low price for the lot of them.

Find your size and you may congratulate yourself on the opportunity.

150 Men's New Spring Suits, consisting of imported tweeds, cheviots and fancy worsteds, made up in single and double-breasted sack style, this season's newest goods and most called-for patterns, to make a clean sweep we have gathered all our broken and short lines, ranging from 10.00 up to 16.50, and place them on sale Thursday at (sizes 36 to 44)..... **7.95**

100 pairs Men's Worsted Trousers, fancy striped patterns, neat grey and black cord stripes, with red and blue thread running through; also light and medium grey grounds, with darker stripe ¾ inch apart, cut in the latest style and well tailored, with side, two hips and watch pockets, sizes 32 to 44, regular 3.00, 3.50 and 4.00, to clear Thursday at **2.49**

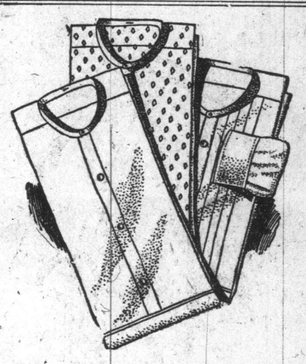

Negligee Shirts for 59c

THE time for Negligee is rapidly approaching. Thursday's offer of 75c, 1.00 and 1.25 Shirts at a figure like 59c is meeting the season with a whole heart.

960 Men's Fine Negligee Shirts, separate cuffs and cuffs attached, made from best corded percales, in popular colorings and designs, perfect fitting, sizes 14 to 17, regular value 75c, 1.00 and 1.25, Thursday..... **59c**

SPECIALS FOR THIS WEEK

Cameras
3 1-2 x 3 1-2 $3.00

Box Anscos
$3.50 to $7.25

Folding Anscos
$6.50 to $25.50

Koronas
4 x 5 $18.00

All 1907 Goods

IMPERIAL DRY PLATE CO. LIMITED · CANADIAN AGENTS · IMPERIAL

IMPERIAL PLATES
ALL SIZES

We guarantee our Imperial Quality of Developing, Toning and Fixing Preparations and Acid Hypo to be the best on the market.

Lockhart Photo Supply Co., Ltd.
15 Adelaide Street East.

BRIDEMAIDS' PINS
$1.50 TO $5.00 EACH
WANLESS & CO.
168 YONGE STREET.

Four Hundred mmigrants.

Grand Trunk and C. P. R. specials brought about 400 immigrants to the Union station yesterday.

Many Different Kinds of
GLASSES
Are required to meet the demands of Eye-Needs

I might mention among the latest inventions of optical science the **Toric** lense, having a deep curvature, giving a larger field of vision than the flat lense, and following the curvature of the eye. The "Kryptok" invisible bifocal for far and near sight is the greatest improvement that has ever been made to do away with the necessity of using two pairs of glasses.

The spectacle or eye-glass wearer will find here every modern and up-to-date eye-glass or spectacle for use and comfort.

F. E. LUKE, Refracting Optician
Issuer of Marriage Licenses.
11 KING ST. WEST, TORONTO.

Guns and Rifles

All the newest models in Guns and Rifles suitable for target and trap shooting. See our stock of Greener and Scott's Shot Guns.

RICE LEWIS & SON, LIMITED.
Cor. King and Victoria Sts., Toronto

FISHING TACKLE
of all kinds. Also Guns and Ammunition. Get your Tents at
PIKE'S
123 KING STREET EAST, TORONTO.

Boy's Foot Crushed.

Morris Bloehm, 10 years, 128 Chestnut-street, was run over by a scavenger wagon yesterday morning. He was removed to the Sick Children's Hospital witha severely crushed foot.

DR. SOPER
DR. WHITE

SPECIALISTS
IN THE FOLLOWING DISEASES

Piles	Insomnia	Constipation
Dropsy	Neuralgia	Epilepsy—Fits
Catarrh	Headache	Rheumatism
Asthma	Diabetes	Skin Diseases
Sciatica	Lumbago	Chronic Ulcer
Eczema	Paralysis	Nervous Debility
Deafness	Dyspepsia	Bright's Disease
Syphilis	Stricture	Varicocele
Tumors	Cancers	Lost Manhood
Rupture	Emissions	Salt Rheum

And all Special Diseases of Men and Women.

One visit advisable, but if impossible send history and two-cent stamp for reply.

Office: Cor. Adelaide and Toronto Sts. Hours - 10 to 1 and 2 to 6. Sundays: 10 to 1.

DRS. SOPER and WHITE
25 Toronto Street, Toronto, Ontario