

INDEX TO ADVERTISEMENTS

Architectural Sculptors..
Modellers
Wood Carvers
 etc
 Dealers in Maw & Co.'s and Minton & Co.'s Artistic and Plain Tiles for Carbine Hearths, Floors, Etc.
 No. 206 King St. West
TORONTO
 TELEPHONE MAIN 3767

Architects.
 Ontario Directory... III
 Quebec Directory... III

Architectural Sculptors.
 Adamsou & Wicks... III
 Ambrose & Minton...
 McCormack & Carroll... xv
Architectural Iron Work.
 Canada Foundry Co. xi
 Dominion Bridge Co.
 Locomotive & Machine Co. vii

Bells
 Gillett & Johnston ii

Blue Print Paper.
 Electric Blue Print Co. xv

Bridges
 Canadian Bridge Co. ix
 Dominion Bridge Co. I

Builders' Supplies
 Hogue, Jos. xv
 Master Prism Co. xii
 Montreal Directory... xvi
 Morrison, T. A. xvi
 Ontario Lime Association... xvi
 Rhodes, Curry & Co. IV
 Toronto Directory... xvi

Building Stone Dealers.
 Amhurst Red Stone Quarry Co. vi
 Bath Stone Firm... ii
 Holdrege Marble Co. xiv
 (Bro. J. vi
 Doolittle & Wilcox ix
 Radle, H. G. ii
 Hood & Son... ii
 Hagersville Contracting Co. vi
 Horse Shoe Quarry... vi
 Kline, John... vi
 Myers, Oakley... vi
 Martin, G. T. iii
 Niagara Quarry Co. vi
 Phillipsburg Railway & Quarry Co. xiv
 Quinlan & Robinson ix
 Roman Stone Co. vi
 Sackville Preestone Co. vi
 Spanner, O. vi

Bricks
 American Enamelled Brick & Tile Co. I
 Beausville Brick & Terra Cotta Co. IV
 Don Valley Brick Works... 144

Port Credit Pressed Brick Co. II
Toronto Pressed Brick & Terra Cotta Co. III

Building Block Machine.
 Ideal Concrete Machinery Co. III

Cement Brick Machine
 London Cement Brick Machine xiii

Cements.
 National Portland Cement Co. II

Creosote Stains
 Cabot, Samuel. i

Drawing Inks
 Wagner, Gunther... iv

Klucator.
 Malloch & Co. W IV
 Otis-Pensom Elevator Co. I
 Parkin Elevator Co. I
 Turnbull & Kussel C. viii

Engravers.
 Alexander engraving Co. v

Engineers
 Canadian White Co. IV
 Loignon, A. & M. xv
 Scott, Wm. Fry... iii

Golding Partitions.
 Springer, O. T. xvi

Grilles and Railings.
 Dennis Wire & Iron Co. viii

Granite
 Brunet, Inc. vi
 Gibson Marble Co. J. G. II
 McIntosh-Gullett Co. vi

Hardwood Flooring.
 Seaman, Kent & Co. xii
 Siemen Bros. III

Painting
 Smart Mfg. Co. J. vii
 Sheldon & Sheldon

Interior Decoration
 Kilort & Son Co. viii
 McCormack & Carroll... xiv

Lime.
 Ontario Lime Association... xvi

Mail Chutes.
 The Cutler Mfg. Co. IV

Architectural Sculptors.
 Alza Co. xiii

Stained and Decorative Glass
 Crown Art Stained Glass Co. xiii
 Ho. Wood & Sons. H. xiii
 McKenzie Stained Glass Co. xiii
 St. George, H. R. xi

Sanitary Supplies
 Standard Ideal Sanitary Co. x
 Standard Sanitary Mfg. Co. 159

Shingles and Slatings
 Ormsby & A. B. I
 Roofers Supply Co. iii

Soil Pipe.
 Toronto Foundry Co. II

Sheathing and Deafening Material.
 Cabot, Samuel. i

Tubing and Fittings
 Conduits Company xv

Tiles.
 American Enamelled Brick & Tile Co. i
 Cracon, Dunhill & Co. i
 Ellacott, J. A. L. xvi
 Gutta Percha Rubber Co. xiv
 Holbrook & Mollington i
 Permanent Decorative Glass Co. ii
 Robinson & Rowell xv
 Toronto Plate Glass Co. viii
 Woolscrofts Son, ii

School and Church Furniture.
 Giese Furniture Company... xvi
 Can. Office & School Furniture Co. xv

Faults
 Taylor, J. J. III

Wall Plaster
 Albert Mfg. Co. II
 Imperial Plaster Co. xiii

Window Cord.
 Samson Cordage Works. i

Waterproofing for Brickwork
 Cabot, Samuel.

Wire Rope
 Allan, Whyte & Co. IV
 B. Greening Wire Co. IV

Wood Fibre Plaster
 Imperial Plaster Co. xiii

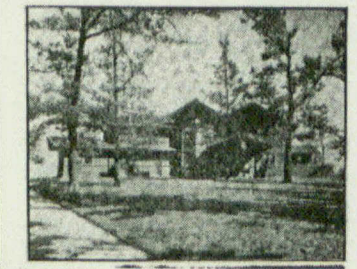

Cabot's Creosote Shingle Stains
 The original and standard shingle-stains used and proved in every climate for over twenty years. Every gallon guaranteed.

Sheathing & Deafening "Quilt"
 The most efficient and only scientific sheathing and deafening. Proved superior to all other deafeners in Prof. Norton's tests.

Brick Preservative
 A Complete and Permanent waterproofing for brickwork.
 Send for circulars and full information, Samuel Cabot, Sole Manufacturer, Boston, Mass.
Canadian Agents: Andrew Muirhead, Toronto; Seymour & Co., Montreal; Arthur Laurent, Quebec; C. G. Henshaw & Co., Vancouver; F. H. Brydges & Son, Winnipeg; E. D. Adams, Halifax; W. H. Thorne & Co., St. John.

Try an advertisement in the CANADIAN ARCHITECT AND BUILDER

GOOD STOCK
 needs good lighting. The ideal light should light the goods and not be seen while using so.

THE FRINK REFLECTOR
 fills every requirement for perfect window lighting.

L. P. FRINK, 561 PEARL ST., NEW YORK

Samson Spot Cord



Distinguished by our trade-mark the Colored Spot.
 Warranted to be of pure Cotton, Smooth Finish and Perfect Braid. Samples Free.
 Carried in stock by The Yokes Hardware Co., Limited, Toronto, Ont.
 The James Walker Hardware Co., Limited, Montreal, Que.

ENAMELED BRICK

FOR EXTERIOR AND INTERIOR DECORATION AND CONSTRUCTION
 Used in all modern buildings where the maximum amount of light and sanitary conditions are essential

LIST OF CONTRACTS FURNISHED IN CANADA

PUBLIC BUILDINGS		POWER HOUSE	
Bank of Montreal, Montreal	150,000	Montreal Street Railway Power House	17,000
Royal Victoria Hospital, Montreal	20,000		
Banque de Hochelaga, Montreal	5,000		
Jewelry Store and Office building, Montreal, (second quality)	11,000		
Sovereign Bank, Montreal	20,000	F. W. Molson, Montreal	8,000
Berkeley Street Fire Hall, Toronto	2,500	C. R. Hosmer, Montreal	10,000
Plymouth Cordage Company, Welland, Ont.	20,000		
Canadian Copper Company, Copper Cliff, Ont.	1,500		
Christie-Brown Company, Toronto, Ont.	8,000		
Montreal Athletic Association, Plunge Bath	5,000		
Consumers Gas Company, Toronto	10,000		

Send for Catalogues and Color Sheets
American Enamelled Brick & Tile Co.
 Metropolitan Building NEW YORK
 Local Agents in Montreal, Toronto and Ottawa.