☞ An old lady, who had been reading the famous moon story very attentively, remarked with emphasis that the idea of the moon's being inhabited was incredible. "For," says she, "what becomes of the people in the new moon when there is nothing but a little streak left of it?"

A Difference in Girls.—Prentince says girls will differ. One of them lately broke her neck in trying to escape being kissed, and a great many of them are ready to break their necks to get kissed.'

A gentleman travelling in Ireland, said to a very importunate beggar, 'You have lost all your teeth.' The beggar quickly answered, 'Un it's time I parted with 'um, when I d nothing for 'um to do.'

The young man who was crossed in love last week says, if it were not for getting wet he would drown himself! He will probably compromise the matter by shooting himself in the looking-glass.

'Say, Pomp, you niggar, where you get that new hat?—Why, at the shop, ob course.' What is de price ob such an article as dat?' 'I don't know nigger: I don't know; de shopkeeper wasn't dar.'

☞ An approaching solution of the ocean navigation question is confidently believed in by several scientific Frenchmen.

An instance of hasty legislation is mentioned in the Yankee papers. A bill giving President Lincoln $12,000 to reconstruct his stables, burnt down last week, was run through both Houses of Congress in less than two hours.

☞ A Yankee made a bet with a Dutchman that he could swallow him. The Dutchman lay down upon the table, and the Yankee, taking his big toe in his mouth, nipped it severely. "Oh, you are biting me!" roared the Dutchman. "Why, you old fool," replied the Yankee, "did you think I was going to swallow you whole?"

☞ An Irish lady was once declaring that she could not understand how gentlemen could smoke. "It certainly shortens their lives," said she. "I didn't know that," exclaimed a gentleman. "There's my father, who smokes every blessed day, and he is now twenty years old." "Well," was the reply, "if he had never smoked he might have been eighty by this time."

The Montreal papers announce that a concession has been made to the complaints of Upper Canadian papers, with respect to the treatment of Upper Canadian bills at the Montreal Custom House. The Bank of Montreal has agreed to take Upper Canada bills both in ordinary business and from the Custom House, at one eighth per cent discount.

☞ There have been between two and three hundred illegal marriages in certain counties in West Virginia since the war broke out, owing to the fact that the officers authorized to grant licences had abandoned their positions. The young folks could not wait, and in some instances obtained military permits to marry. A bill is about to be introduced into the Legislature to legalize all these marriages.

☞ A soldier who kissed a female in a liquor vault in London, because she stood under a mistletoe bough, was brought up in Guildhall for an assault, and notwithstanding he pleaded the custom of England, had to pay a fine of five shilling. He proved he gave the kiss cap in hand and in the most "perlite" manner, but the young woman did not care for that, and so he was in for the five shillings.

A Glasgow youth, waltzing with his sweetheart along Queen street of that city, stopped at the door of a pastrycook's shop and addressing his lady-love, said, 'Now, my dear what will you take?' She, expecting to be treated to some of the good things of the shop, modestly replied, 'I will take anything you like.' Then, said he, 'let's take a walk,' and marched past the shop.

Charge against a Congregation.—On Sunday last the minister of a large congregation in Dundee was interrupted in the course of his forenoon sermon by the repeated coughing of his auditors. Pausing in the midst of his observations, he addressed his congregation to the following effect:—"You go about the street at the New Year time—you get cold, then you come here and cough, cough like a park of artillery. I think I must give you a vacation of six weeks, that you may have time to get sober and to regain your health again." He thereafter went on with his discourse, which was concluded amid much greater quiet than it had been begun; but just as the congregation were dismissing an indignant seatholder in the gallery rose up and loudly declared that the remarks of the pastor were nothing less than an insult to the whole congregation.—*Dundee Courier.*

The Depth of Space.

In 1852, Prof. Bessel, of Germany, commenced a series of astronomical measures for getting the exact distance of the fixed stars, a thing that had never been done.—The instrument which he used in connection with a powerful telescope, in his experiments was a heliometer (sun measure.) After three years hard labor he was so fortunate as to obtain a parallax, but so minute that he could hardly trust his reputation upon it.—But after repeated trials and working out the result, he was fully satisfied that he could give the true distance to 61 Cygni. But who can comprehend this immense? We can only convey an idea to the mind of this distance by the fact that light, which travels 12,000,000 of miles a minute, requires not less than ten years to reach us! Just let any one try to take in the idea. One hour would give 720,000,000 of miles of light; one year then—8600 hours—this gives 6,307,200,000,000, and this multiplied by ten, gives 91,072,000,000,000. This according to Bessel, is the distance of the nearest fixed star to the sun. All astronomers confirm the correctness of Mr. Bessel's calculations. But this distance great as it is, is nothing to be compared to the distance of the Milky Way.—Sir William Herschell says that the stars or suns that compose the Milky Way are so very remote that it requires light going at the rate of 12,000,000 miles in a minute, 120,000 years to reach the earth. And he says that there are stars or rather nebulæ, five hundred times more remote! Now make your calculation: 120,000 reduced to minutes, and then multiply that sum by 12,000,000, and the product by 500. What an overwhelming idea! The mind sinks under such a thought; we can't realize it; it is too vast even for comprehension. David says, Psalm ciii. 19, 'The Lord hath prepared his throne in the heavens, and his kingdom (or government) ruleth over all.'

SCENE ON THE CANAL.

An unsophisticated joker was fishing one pleasant summer day in the muddy waters of the canal, when, to his surprise, he got a savage bite. He immediately gave his line a jerk that would have brought up a shark, when, lo and behold, he pulled out a huge snapping turtle, and threw it flat on the tow path. He stood in amazement, gazing on the singular beast, when bye-and bye an Irishman came along, followed by a large dog.

The countryman tried by gentle words to get the son of Emerald Isle to put his finger into the turtle's mouth, but he was too smart for that, but, says he.—

I'll put my dog's tail in and see what the baste will do.

He immediately called upon his dog, took his tail in his hand, and stuck it into the turtle's mouth. He had hardly got it in when Mr. Turtle shut down on the poor dog's tail, and off he started at railroad speed, putting the turle after him, at a more rapid rate than he ever travelled before.

The countryman thinking that his day's work would be thrown away if the animal should run along at that rate, turned with a savage look upon the laughing Irishman, and exclaimed:

Call back your dog!

Paddy put his hand into his pocket, threw his head to one side, winked, then answered with a provoking easy froid,—

Call back your fish!

Desertions from Kingston.—The Kingston *News* says that on account of the frequent desertions from the Garrison, the Military Police have recently been empowered to act as preventive officers. Heretofore they could merely interfere with those suspected of being deserters now they have the privilege of stopping all suspicious looking persons or teams, or doubtful looking loads passing to and from the Island. The arrangement is a good one, and will be a great check upon the rascally transactions of the many unscrupulous agents of the Federal cause in this quarter. It is added, that three more men are missing since Tuesday night.

☞ At Wombwell's menagerie, in Maditone, lately, and elephant had been for some time amusing a crowd by his odd tricks, when, from the pressure, or some other cause, the enclosure of one of the shady visitors had become so disarranged as to leave the end of a cane protruding. This was perceived by the quick eye of the elephant, who drew out the whole length in a twinkling, carried it up aloft with his trunk, and, though it seemed rather a tough morsel, in a few moments it had gone the same way as innumerable cakes apples, nuts, &c., had gone before.

☞ The editor of the Richmond *Examiner* is a decidedly testy individual. Prior to the war he vented his spleen on the Yankees; since Jeff's ascension to the throne he has alternately made faces at him and old Abe, and now he is arrested by the Mayor of Richmond and bound over in the sum of $3,000 not to thrash Congressman De Larnette for a twelvemonth. How such a pugnacious character can be contented out of the army is a mystery.

Tailoring! Tailoring!!

HUGH DUNLOP,

LATE OF TORONTO,

Would respectfully inform the public of Goderich and the surrounding country that he has opened in the above line, in the premises

Lately occupied by Mr. F. W. Hollis,

ON WEST STREET,

Second door from the Market Square, and hopes by strict attention and promptitude in business to merit a share of public patronage.

HUGH DUNLOP.

Goderich, April 13. 1863 w11-1yr

OYSTER DEPOT

TOYS,

Fruits, Fancy Goods, Tobaccos,

OF ALL KINDS.

Musical Instruments! &c., at the

CIGAR STORE OF F. NITCHE.

West Street, Goderich.

Fresh Oysters, Sardines, Lobsters, &c., always on hand.

swn4

SIDE WHEEL STEAMER

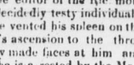

FOR SALE!

THE staunch and reliable Side Wheel steamer "Bruce," now laid up in Goderich. 125 tons register, built in 1862, engine and boilers new and complete, good cabin accommodation and well found in every particular. For particulars apply to

VANEVERY & RUMCALL,

Goderich, C. W.

Goderich, C. W. Jan. 11, 18 4. w2dawS8

STRAY STEER.

CAME INTO THE ENCLOSURE OF the subscriber, Lot 45, Lake Shore Range, Ashfield, about the 1st of July last, a white Steer, roming two years old. The owner is requested to prove property, pay charges and take him away.

ALLAN McKENZIE.

January 21st, 1864. w51-3t

Business Directory.

Dr. Hamilton,

PHYSICIAN, SURGEON, &c. Office and Residence—At Mrs. Agnew's—East Street, Goderich. sw38

Dr. Cole,

LATE OF STANLEY—CLINTON, HURON Road. (Mr. Thwaites's former Store July 1, '62.

R. McIntosh, M. D. C. M.,

PHYSICIAN SURGEON, &c., (Graduate McGill College, Montreal) Lucknow. v10w31

A. F. Steinhoff, M. D.,

HOMEOPATHIC PHYSICIAN, SURGEON, &c. Residence at Mr. T. Evesheds, Victoria Street, *Clinton.*

REFERENCES;

A. T. Bell, M. D., London; Thos. Nichol, M. D., Simcoe; John Ellis, M. D., New York city. n24-6mos

DR. A. WORTHINGTON,

PHYSICIAN, SURGEON, &c., will attend, particularly, to diseases of and surgical operations upon the eye.

Howick Village, Dec. 15, 1862. [w17-1y

Cameron & Elwood,

BARRISTERS, ATTORNEYS, CONVEYANCERS, &c., Goderich and Clinton.

M. C. CAMERON. J. Y. ELWOOD.

Goderich. Clinton.

Office in Clinton a few doors north of the Post Office. v12n47

William Fraser,

ATTORNEY-AT LAW, SOLICITOR IN Chancery, Conveyancer, &c. *Wells ton,* Co. of Bruce v10n49ly

Thomas Weatherald,

CIVIL ENGINEER AND PROVINCIAL Land Surveyor. Office and Residence, Hamilton Street, Goderich. v13n3

Kennedy & Hyndman,

CIVIL ENGINEERS, PROVINCIAL Land Surveyors, &c. Office—Kay's Block, Goderich. Wild and other Lands examined and valued.

L. Kennedy. P. K. Hyndman. wv16n34

A. Bay,

PROVINCIAL LAND SURVEYOR AND Civil Engineer, Clinton. July 1, '61.

John Denison,

PROVINCIAL LAND SURVEYOR. Civil Engineer, &c. Surveying of every description, and Architectural Plans executed; Lands examined and valued.

Bayfield, 1863. w32-ly$r

L. R. Hamlin,

CIVIL ENGINEER AND SURVEYOR Land Agent and Conveyancer, Kincardine Ur

N. T. Custead & Co.,

NURSERYMEN, DEALERS IN FRUIT and Ornamental Trees, Shrubs, &c. Orders promptly attended to. 11

John Campbell,

GENERAL COMMISSION AGENT Commissioner in Queen's Bench, for taking affidavits, Conveyancer, &c., &c. Office on Broadway, Village of Kincardine, C.W. 9:9

John Kane,

COMMISSIONER IN THE COURT OF Queen's Bench, Conveyancer, &c. A Registry kept of Farm and Town Lots for Sale; parties having lots for sale, or desiring to purchase will please send full particulars.

Dungannon, Feb. 20, 1857. 9:9

Peter M'Rae,

FORWARDER AND COMMISSION Merchant, Inverburn, C. W. Notes and Accounts collected. Business of any kind entrusted to him will receive prompt attention. w40-1y$o8x

Alex. Findley,

LICENSED AUCTIONEER for HURON and Bruce. Sales punctually attended to. Address, Bodwin P. O. w30-1yr$o

TAILORING!

D. ADAMS,

Returns his most sincere thanks for the very flattering encouragement he has received since he commenced business in Goderich, not being able to execute over one-half of the orders brought to him last season; having now secured facilities for

Carrying on Business Extensively,

and employing none but first-class tradesmen. And as D. A. believes his experience as Cutter is second to none in the Province, having carried on business extensively and successfully in Hamilton, principally first-class customers, and having been Cutter in one of the Principal Establishments in Edinburgh, Scotland, he fearlessly states to a discerning public that

CLOTHING CAN BE MADE

at his establishment equal to the best Establishment in Toronto or Montreal.

Goderich, Oct. 30, 18 3. sw17w40-1y

HARDWARE.

H. GARDINER & CO.

Being the only exclusive Hardware Store in the County, can supply Farmers, Builders, and Mechanics at much lower rates than any General Store in Town

They have at present on hand a full assortment of

Shelf and Heavy Hardware!

CONSISTING OF

Iron of all sorts, Steel of all kinds, Coil chains, Glass and Putty, Oils, Paints, colors, Anvils, Vices, Nails, all kinds of Coopers' Tools; Spades and Shovels; Powder and Shot; Saws; Ropes; Brushes; Grindstones; and various other articles too numerous to mention. Broad and Chopping Axes, of Celebrated makers.

Saddlery-Hardware, Coal Oil Lamps.

☞ In fact everything that should be kept in a Hardware Store.

Agents for the *COMMERCIAL ASSURANCE CO.* of London. See advertisement.

Goderich, November 24th, 1863. w13

Land Scrip for Sale,

OR A LIBERAL PREMIUM GIVEN on payments which can be made to the Crown Lands Department in Land Scrip. See card in another column.

HENRY GRIST,

Quebec.

Goderich, Dec. 4, 1863. w4sw27

FOR SALE OR TO LET.

A TWO-STORY HOUSE, lately occupied by D. SHADE GOODING, Esq. Apply to JOHN HALDAN, Jr.

Goderich, Feb. 6th. 1861. sw48-tf

EXCELLENT FARM FOR SALE

FOR sale, cheap, 200 acres of excellent land, being lots 4 and 5, con. 7, W. D. of Ashfield. There are 100 acres cleared, 40 of which are nearly clear of stumps. Good dwelling and barn, 100 apple trees, 50 bearing. Good out offarm sold if desired. It is within 3 miles of the Lake Road, and there are grist and saw mills, church, school house, &c., near at hand.

Apply to J. B. GORDON, Goderich, or to HENRY BROWN, on the premises.

October 23, 1863. w39-3m$, PAPO

STRAY CALVES.—Came into the premises of Thomas Hodgins, Lot No. 5, 7 con. of Stephen, about the last of August, two calves rising two years old. One steer is red, with white under the belly, and a few white hairs in his face, and on the inside of his left ear some white. The heifer is a dark red, with a star on the left flank, with stubby horns. The owner is requested to prove property, pay damages and take them away.

THOMAS HODGINS.

Stephen, January 20th, 1864. w53-3o

List of Letters

REMAINING in the Goderich Post Office for the quarter ending February, 1864.

Adair D	Munro James
Agnew Mrs Ellen	Miller James 2
Alexander Jona	Murphy James
	Morris Mark
Bridges Ann 2	Morrison Peter
Beattie A E	Meagher Park
Baker Christine	Munger Simon P
Bacon David	
Bozzo E	McLean Angus
Brownell Geo A	McDonald A B
Bain Henry 2	McNight Bridget
Beach Revd	McIntosh Chas
Bailey John	McQuay Mrs Cath 2
Burns Mr	McCuish Donald
Brown Mrs W	McFaine Donald
Brown Peter	McNiver Donald
Barton Wm	McRae Duncan
Beaty Wm 2	McKenzie Daniel
Blair Wm	McLeod Donald
	McNeily Geo 2
Cameron Alex	McDonald John 3
Campbell Mrs Cath D	McLeod John
Colgrove Dyer	McCaw Mr
Campbell John R	McDonald Mary
Cambell J W	McKinsey M
Coffey John	McGregor N R
Creighton James	McIntosh R
Cook Samuel	McCrave Wm
Culver W A	
Chidley Wm 2	O Dell Chas
	O'Brien Dani
Davidson Chas	O'Connor Richard
Doig P A	Ormond Lodbiter
Deering Peter	
Duncan Samuel	Pugsi John T
	Potts Thomas
Eaton Boachier	
Elliott E M	Ryan R Stuart
Edward Geo	Rose John D
Everes James	Rumbalt Josiah
Eustwen Sarah	Rudolf John
Evans Thomas	Robinson James
	Roberts R
F E	Robertson Wm
Fo shee John	
Fox Mr	Stewart Cath
	Shannon Agnes
Gordon B	Stewart Andw
Gallagher Martin 3	Sie Marie Alexis
	Scott Jas & Jno
Harper Albert	Smith James
House Edward	Steep John
Harper Mrs E	Steele John
Houston Geo	Schofield L H
Higgins James 4	Sharp L
Hamlin John	Sparling Miss
Henry John	Tees Catherine
Hart James	
Holmes James	Torrance Andw
Hill & Lawson	Taylor Jane
Hays Robt	Thomson J G 2
Hudson Robert	Tansley Sarah Jane
Hill Stephen	Tudsbery Mrs 2
Horn Thos E	Thompson Mary
Irwin John	Vanson Wm
Jackson Geo	Vansione John
Johnston Thomas	Vanstone Annie
Kirkpatrick A	Wilson John
	Weighell Isaac
Ligent George	Walsh John
Lewis H	White Mrs Rebecca
Longworth	Willie Thomson
	Wilder Thomas
Murray Angus	Woolley Wm
Munroe David	Wright Wm
Maskell Edward 2	

JAMES WATSON, Postmaster.

w3

GODERICH

WAGON & CARRIAGE

Manufactory

THE subscriber would announce to the public of Huron and Bruce that he has on hand and will make to order Carriages, Wagons, Harrows, &c., which will be sold cheap for cash or approved credit.

JOHN PASSMORE,

Victoria Street, Goderich.

April 1st, 1863. w49 6m

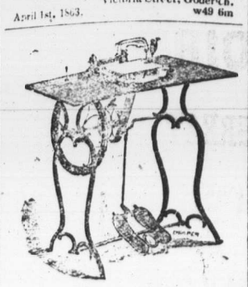

R. M. WANZER & CO'S

GENUINE CANADIAN PATENT

SEWING MACHINES

Have taken the First Prizes

AT THE PROVINCIAL EXHIBITION held at Montreal, September 14th, 15th, 16th, and 17th, 1863, over all others; and also at the Provincial Exhibition held in Kingston, September 22d, 23d, and 24th and 25th, 1863. Prizes of a similar character were also awarded to us at the Provincial Exhibitions held in Toronto in 1862, and at the Provincial Exhibition held at London in 1861.

Prices have been Greatly Reduced!

R. M. WANZER & Co., Hamilton.

ABRAHAM SMITH, Agent,

East Side Market Square.

Goderich, Nov. 27, 1863. sw25w44

FARM IN WAWANOSH

TO BE SOLD OR EXCHANGED

FOR A BUSH LOT!

BEING WEST HALF OF LOT NO. 41, 6th con., Wawanosh; containing 100 acres, 60 of which are cleared, well fenced, and in a

GOOD STATE OF CULTIVATION,

the remainder being

BEECH AND MAPLE BUSH LAND.

There are on the premises a young orchard just beginning to bear, a good log house, a log barn, and

A NEVER-FAILING SPRING.

25 acres of fall plowing are done, and fifty acres of the land are ready for crops in the spring.

For particulars as to terms, which are easy and reasonable, apply on the premises, (or if by letter post-paid, to Blythe P. O.) to

DAVID McARTHUR.

Wawanosh, Jan. 21, 1864. w51€3m8

THE FOLLOWING PROPERTIES ARE FOR SALE ON Very Reasonable Terms!

LOTS Nos. 117, 118, 119, 120, 135, 149, in the Thriving Village of Riversdale, in the County of Huron. This Village is situated on the main road between Kincardine and Walkerton, the County Town of Bruce.

Lot Number 16, South side of Mechanics' Avenue, in the Town of Kincardine, and Lots 47, 48, 49, 50, 51, 52 and 53, in the Village of Riversdale, also 75 and 76, West side of Victoria Street, in the Town of Kincardine, County of Bruce.

Lots Numbers 3, 4, 5, on the North of the Durham Market Square, in the Village of Kincardine, County of Bruce, containing one-quarter of an acre of land each, with the buildings thereon Also Lots 3, 4 and 5 on the Durham Road, and lot 25, on the North side of the Durham Road, in the Township of Kincardine, containing 50 acres each partially cleared.

Lots 41 and 42 on West side of Queen Street in the Town of Kincardine.

For particulars apply to

IRA LEWIS,

Barrister, Goderich.

n56

1864.

DIVISION COURTS

HURON & BRUCE.

January.

KINCARDINE, Tuesday, 26th.
RIVERSDALE, Thursday, 28th.
WALKERTON, Saturday, 30th.

February.

DUNGANNON, Monday, 8th.
BAYFIELD, Tuesday, 9th.
CLINTON, Thursday, 11th.
HARPURHEY, Friday, 12th.
EXETER, Saturday, 13th.
AINLEYVILLE, Tuesday, 16th.
PAISLEY, Tuesday, 2nd.
SOUTHAMPTON, Thursday, 4th.

March.

GODERICH, Friday, 4th.
KINCARDINE, Tuesday, 15th.

All at Ten A. M.

R. COOPER,

J. D. & B.

I hereby certify the above to be a true copy of the original, as entered in the Division Court Record Book, pursuant to the Statute.

DAN. LIZARS,

Clerk of the Peace, Huron and Bruce.

Office of the Clerk of the Peace, Goderich, 26th Jan., 1864. w11

VALUABLE FARM

For Sale, Cheap!

SOUTH half of Lot 27, concession 3, in the Township of Morris. Apply to

JOHN KAY, Ainleyville,

B. FRALICK, Morris,

Or GEORGE CROOKS, on the premises.

Morris, November 5th, 1863. w40-tf

NOTICE.

ALL persons are hereby forbidden purchasing or trading for the following notes, dated at Morrison or about the 9th day of March, 1861:

One for $40, due 1st February, 1864.
One for $40, due 1st August, 1864.
One for $40, due 1st February, 1865.
One for $40, due 1st August, 1865.

Given by the undersigned to Thomas Kennedy, of Grey, in the County of Huron, as I have received no value for them.

GEORGE MANNING.

Dated at Ainleyville, this 1st day of February, 1 64. wn2-2m

HURON FOUNDRY!

GODERICH.

R. RUNCIMAN & CO.,

Manufacturers of Grist and Flouring Mills

Circular, Mulay and Sash Saw-Mills,

STEAM ENGINES & BOILERS,

THRASHING MACHINES,

SEPERATORS AND HORSE POWERS,

Mowing and Reaping Machines, Wood Saws,

CULTIVATORS, GANG PLOUGHS,

Brass Castings made, and Blacksmiths' work done in a neat and substantial manner, Castings of any description made to order. Also, all kinds of machinery repaired on short notice. A large stock of

COOKING, PARLOUR AND BOX STOVES,

Always on hand, Sugar Kettles, Wazon and Pipe Boxes. As our patterns of the above are of the most approved kind, we would solicit an inspection of our stock before purchasing elsewhere, as we are offering the above at the lowest remunerative prices for cash, or on approved Credit. Old metal, Brass, Copper, and all kinds of produce taken in exchange.

Goderich, October, 1863. w39

Ohio Free Stone Kept on hand for Building purposes

Such as Caps, Sills, Bases, &c., Cheap for Cash.

GODERICH

CABINET WAREHOUSE

(THE OLDEST IN THE COUNTY.)

D. GORDON,

CABINET MAKER

AND UNDERTAKER,

Manufactures and has now on hand a complete assortment of Furniture, at his Warerooms,

WEST STREET, GODERICH,

SUCH AS

Sofas, Bureaus, Tables, Bedsteads, Hair, Cane and Wood-seated Chairs, Gilt Moulding and Looking Glasses, in variety, of

Home Manufacture and Imported!!

D. G. has always on hand a complete assortment of COFFINS. Also, HEARSES TO HIRE.

☞ Lumber and Cordwood taken in exchange for Furniture.

Goderich, 27th Oct., 1863. w27

POWER'S PATENT, AUG. 3, 1863.

THE VICTORIA

WASHING MACHINE!

Obtained the First Prize at the Provincial Exhibition in London, in 1861.

THIS

LABOUR-SAVING MACHINE

WAS tested by the *Bureau of Agriculture*, and declared to be the best yet brought under their notice. It is simple in its construction, easily worked, and not subject to get out of repair.

The cleansing process is effected by the rapid action of the water in the Machine, and not by *pressure or rubbing*, thereby avoiding the slightest injury to the finest fabrics, with a much less quantity of soap than under the hand-washing system. Persons who have used them are satisfied that the machine is capable of doing as much work in two hours as can be accomplished in a day by the ordinary process, thus

Saving 4-5 of the time and Labour

And two-thirds of the Soap generally used.

The undermentioned persons purchased Machines, and having given them a full trial express their entire satisfaction:

J. J. Wright, Huron Hotel; Isaac Frederick, Jeweller; W. T. Cox, *Signal* Office; Alex. Nasmyth; H. Horton, Esq.; Peter Nolan; D. Cummings; Todd Gibbons, Esq. Warden; Peter Gibbons; R. Runciman, Esq.; Rev. Chas. Fletcher. Many other names might be added, if necessary.

CASH PRICE ONLY $6.50.

The Subscriber having purchased the Patent Rights for the County of Huron, is now prepared to supply the machine, of which he solicits a trial, feeling assured that all who test it will be pleased with the rapidity and ease with which an otherwise tedious and laborious wash is performed.—Ladies will confer a favor by allowing the machine to be tested at their residence, to which it will be conveyed by the proprietor, and returned if not purchased. All the subscriber desires is that the merits of the Machine should be thoroughly tested. Parties wishing to try it will communicate with the proprietor.

A. COUVELIER,

Kingston St., Goderich.

November 3rd, 1863 w32

HURON DISTRICT

BUILDING SOCIETY.

THE ANNUAL MEETING of the Shareholders will take place on

MONDAY, MARCH 7th, 1864,

at the hour of 4, P. M., at the COURT HOUSE.

D. SHADE GOODING,

Sec'y and Treasurer.

Dated 17th Feb'y, 1864. w44

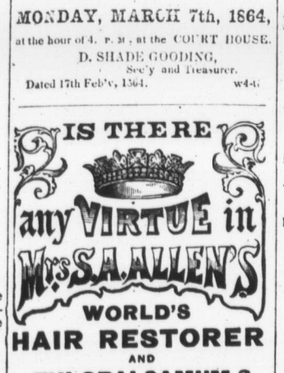

Convincing Testimony.

Rev. C. A. Buckbee, *Assistant Treasurer American Bible Union, N. Y. City,* writes: "I very cheerfully add my testimony to that of numerous friends, to the great value of Mrs. S. A. Allen's World's Hair Restorer and Zylobalsamum."

Rev. Wm. Cutter, N. Y. City: "My hair is changed to its natural color, and growing on bald spot."

Rev. J. H. Cornell, N. Y. City: "I procured it for a relative. The falling of the hair stopped, and restored it from being grey to its natural and beautiful color."

Rev. J. West, Brooklyn, L. I.: "I will testify to their value in the most liberal sense. They have restored my hair where it was bald, and, where grey, to its original color."

Rev. A. Webster, Boston, Mass.: "I have used them with great effect. I am now neither bald nor grey. My hair was dry and brittle; it is now soft as in youth."

Rev. H. V. Degen, Boston, Mass.: "That they promote the growth of the hair where baldness is, I have the evidence of my own eyes."

Sold by Druggists throughout the World.

PRINCIPAL SALES OFFICE,

No. 198 Greenwich Street, New-York.

Numerous Certificates as above.

HARDWARE!

THE SUBSCRIBER OFFERS FOR Sale, at reduced prices, a large assortment of

Bar, Rod, Band, and Hoop Iron

CAST, BLISTER,

GERM'N & SPRING STEEL,

ANVILS,

Vices, Bellows, Stocks and Sledge and Hand Hammers;

PLOW MOULDS,

Spades & Shovels, Iron Axles, Coil Chains;

GLASS, PUTTY, PAINTS,

COLOURS, OILS,

Turpentine, Lead Pipe, Wrought, Cut and Horse Nails; Twines and Cordage;

India Rubber Packing & Belting;

Platform and Counter Scales;

Muley, Cross-cut, Circular, Pit, and Hand Saws;

Cabinet-Maker's Hardware; Carpenter's and Joiner's Tools; Boring Machines;

House Furnishings of all kinds; Sash, Blinds, Doors and Mouldings;

Chopping, Broad & Hand Axes

From Blood and other celebrated makers.

Agent for Gurney & Co.'s PLATFORM and COUNTER SCALES.

With the Largest Stock of

SHELF HARDWARE

IN THE COUNTIES.

Purchased from the Manufacturers, and for Sale by

W. E. GRACE.

Goderich, May 1st, 1863. v14n36

Bryant, Stratton & Co's CHAIN OF INTERNATIONAL *Commercial Colleges*

THE TORONTO COLLEGE, C. W.

THIS INSTITUTION, located in the *Mechanics' Institute, Toronto,* has just been added to BRYANT, STRATTON & CO'S. chain of Commercial Colleges, established in New York, Brooklyn, Philadelphia, Albany, Troy, Buffalo, Cleveland, Detroit, Chicago and St. Louis.

The object of these Colleges is to impart to Young Men and Ladies thorough and practical instruction in Book-keeping, Commercial Law, Commercial Arithmetic, Spencerian Business Penmanship, Correspondence, &c., and to fit them for any department of business they may choose.

Scholarships issued in Canada will entitle the student to complete his course in any College of the chain, and *vice versa*, without additional charge. The College is open day and evening.

JAMES E. DAY, Resident Principal.

For further information please call at the College, or send for Catalogue and Circular, enclosing letter stamp. Address Bryant, Stratton & Co. Toronto. Jan. 1, 1863. sw34w48-1y

MONEY TO LEND!

ON security of improved Farm Property, at a reasonable rate of interest. Repayable by instalments spread over any time the borrower chooses from one to ten years.

Apply to C. Thomas, issuer of Marriage Licenses, Clinton. Office opposite Mr. Cuddy's store.

Clinton, Jan. 20, 1864. w51-3m-p

TO RENT

THE SUBSCRIBER offers to rent or lease the Tavern formerly occupied by Mr. J. Fairwellings, Corner of Kingston and Victoria Streets. For terms, &c., apply to

JOHN ALLEN.

Goderich, Nov. 20th, 1863 w26

Farm for Sale!

THE north ½ of Lot 8, Lake Road, E concession, Colborne, 50 acres, 35 cleared and well fenced, Frame Barns, Log House, with well and pump and a small bearing orchard, a spring and creek on the land, distance

Four and a-half miles from Goderich!

Terms easy. Apply to G. M. TRUEMAN, Auctioneer, Goderich, or to

THOMAS GRUNDY,

On the premises.

Colborne, Nov. 24th, 1863. w43-tf

FARM FOR SALE!

IN

GODERICH TOWNSHIP!

FREE OF STUMPS.

THAT valuable farm, lot 13, 5th concession, Goderich Township, about

4½ MILES FROM GODERICH!

With about 55 acres cleared, a quantity of good fruit trees. There is good water on the premises. The above farm will be sold on reasonable terms. Apply to

JOHN FINLAY,

Pine River, P. O.

Huron, November 3rd, 1863. w46-3m

SAW-MILL & FARM FOR SALE.

THE subscriber is desirous of selling a good Water Saw-Mill, situated on Lot 22, (110 acres), Sable Line, Lake Shore, Stanley, 7 miles below Bayfield. The mill is in first rate running order, and there is plentiful supply of timber in the neighborhood. It is fed by a good spring creek. There are 80 acres of fine cleared land in connection with the mill, which will be sold with it if desired by the purchaser. There is a good orchard on the lot. For particulars, price, &c., apply on the premises to

WILLIAM MARTIN.

Stanley, Oct. 2, 1863 w36

NOTICE

IS HEREBY GIVEN that after twenty-one days from the date of this notice application will be made to the Judge of the Surrogate Court for the United Counties of Huron and Bruce, for the appointment of Nathaniel James, of the Township of Wawanosh, in the County of Huron, yeoman, as Guardian of William James, infant son of the late William and Anne James, of the township of Grattan, in the County of Renfrew.

NATHANIEL JAMES.

Dated at Goderich, this 2nd day of February, 1864. wn1

NOTE LOST.

BY the subscriber, one note of hand for $61:00, drawn by Heinrich Mayer and Christian Heist, in favor of Henry Ruppert, or bearer, dated 17th October, 1862, Stephen, due fourteen (14) months after date, for value received. All parties are cautioned against purchasing or negotiating the same, as payment has been stopped.

JOSEPH KUEFER.

Zurich, Hay, 12th Feb., 1864. w3-3*o

A BARGAIN.

WHO'LL BUY IT?

HOUSE and Lot No. 782, Town of Goderich, at present occupied as a dwelling by Mr R. W. Waller, Merchant. Also Canada Company's lease of adjoining lot 751, will be sold together, or separately. Terms easy. Apply, if by letter prepay postage, to

ARCHIBALD CAMPBELL,

St. Thomas, C. W.

February 11, 1864. sw47w3-1m

RIFLES, SHOT GUNS, PISTOLS

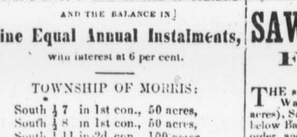

&c., &c.

FOR SALE

AND MADE TO ORDER,

BY

J. C. McINTOSH,

Opposite the Market.

All kinds of repairing done, on most reasonable terms. wn51

LANDS FOR SALE!

THE following Lands are offered for sale on very advantageous terms:

ONE-TENTH ONLY!

OF THE

PURCHASE MONEY IN CASH AT TIME OF PURCHASE

AND THE BALANCE IN

Nine Equal Annual Instalments,

with interest at 6 per cent.

TOWNSHIP OF MORRIS:

South ½ 7 in 1st con., 50 acres,
South ½ 8 in 1st con., 50 acres,
South ½ 11 in 2d con., 100 acres,
South ½ 21 in 3d con., 100 acres,
North ½ 20 in 4th con., 100 acres,
North ½ 21 in 4th con., 100 acres,
North ½ 23 in 4th con., 100 acres.

TOWNSHIP OF HOWICK:

Lots 2, 3 and 4 in 15th con., 100 acres each

TOWNSHIP OF GREY:

Lots 26 in 1st con., 100 acres,
Lots 34 and 35 in 4 con., 100 acres each,
Lots 31 and 32 in 6 con., 100 acres each,
Lot 26 in 8 con., 99 acres,
Lot 32 in 8 con., 100 acres,
Lots 33 and 34 in 10 con., 100 acres each.

TOWNSHIP OF TURNBERRY

N.E. ¼ 43 in 1 con., 50 acres.

Apply to Charles Widder, Esq., Goderich, or to the owner,

THOMAS GALT, Esq.,

Toronto.

wn34

$700 TO LOAN

ON FIRST-CLASS MORTGAGES.

Apply to

JOHN DAVISON,

Barrister, &c.

Goderich, June 16th. 1863. sw82tf

HOUSE MAID WANTED

A GOOD waiter and one who thoroughly understands her work. Apply to

MRS. THOMAS.

Goderich, Feb. 9th, 1864. sw48-tf

TO RENT OR SELL.

THE building at present occupied by the 'Signal' Office and Bookstore. Possession given about the first of April. Apply to

CHARLES WIDDER Esq.

SHERIFF'S SALE OF LANDS.

United Counties of Huron and Bruce, To Wit: } By virtue of two Writs of Fieri Facias, issued out of Her Majesty's County Court of the United Counties of Huron and Bruce and to me directed against the Lands and tenements of John Hawkins the younger, at the suits of Harry Lake and Murdo McGregor; I have seized and taken in execution all the right, title and interest of the said defendant, in and to Lots number 3, East Part, south of Melbourne Street, 5, 6 and 7, north of Melbourne street, 1, 2, 3, 4, 5, 6, 7, 8, 9, 10 and 11, south of Drury Lane, 4, 5, 6, 7, 8, 9, 10, 23, 24, 25, 26 north of Drury Lane, 12, 13, 14, 15, 16, 17, 18 north of Christina street, 19 north of Melbourne street; 20 and 21 south of Melbourne street; 29 and 30 east of Elizabeth street and 31 west of Elizabeth street, all in the Village of Port Albert in the County of Huron; which Lands and tenements I shall offer for sale at