GUILTY OF BIGAMY, BUT HER SITUATION HAS STRONG APPEAL

No Money From Husband For Eighteen Months.

WOMAN FACES TROUBLE

Remanded by Magistrate For Week—Refused To Make Statement.

A young London woman, pretty and petite, stood up in police court today and pleaded guilty to a charge of bigamy, admitting that on Saturday she had married a returned soldier, after knowing him but two weeks. Husband No. 1 works in St. Thomas. She was remanded a week for sentence.

After reading the charge, Magistrate Graydon asked her if she had anything to say on her own behalf and the reply was, "Nothing."

"Surely you must have something to say," went on Mr. Graydon. "Did you live with your husband?"

"No, I did not. I lived with my mother and father."

Not Supported.

"Does your husband support you," queried the magistrate.

"No, I haven't had a cent from him for over a year and a half," stated the girl, with a slight quiver of the lip. "We never kept house after we were married."

"This is a particularly sad case," said Mr. Graydon. "I am afraid that you are in a very sad plight. The man you married Saturday did not know you were a married woman, did he?"

"No."

No Word of Reproach.

The girl would not say anything against her first husband, nor would she make any statement whatever on her own behalf. Even Chief Williams, hardened veteran of the police court that he is, took the reporters quietly aside and declared that she was by far the finest, most winsome and prettiest girl that he had ever seen in police court, and that the whole thing was a crying shame.

The girl married husband No. 2 Saturday afternoon, and they started for Detroit on their honeymoon, which was blown higher than a German trench when they were arrested at Windsor on information supplied by the local police.

Detective Harry Down travelled to the border city and brought the girl back. Her husband, who was entirely ignorant that he had a predecessor, was not arrested. The same minister who performed the marriage ceremony two years ago married the girl to her second spouse, not remembering her at all.

IF LONDON-LAMBETH LINE WOULD PAY IT COULD BE FINANCED

Mayor Doubts If It Would Meet Expenses.

If it could be shown that the London and Lake Erie Railway or that portion of it between London and Lambeth would pay all expenses in connection with its operation, Mayor C. R. Somerville thinks there would be no difficulty in financing the purchase of the road. There would be no question of dividends. He is doubtful as to whether there would be enough traffic between these two points to pay even the operating expenses.

That some convenient means of transportation between Lambeth and London would be good for the city he has no doubt. He is inclined to the opinion that an automobile stage line will solve the problem as well as any other proposition. He believes the auto rather than the suburban electric car will play a great part in solving the transportation problems between the small towns and the larger centres. Suburban railroads have the reputation of being poor paying propositions, even when they tap thickly-populated communities, and, according to the mayor, this fact will retard the building of these lines.

A CHILD DOESN'T LAUGH AND PLAY IF CONSTIPATED

Look, Mother! Is Tongue Coated, Breath Feverish and Stomach Sour?

"California Syrup of Figs" can't harm tender stomach, liver, bowels.

Mother! Your child isn't naturally cross and peevish. See if tongue is coated; this is a sure sign its little stomach, liver and bowels need a cleansing at once.

When listless, pale, feverish, full of cold, breath bad, throat sore, doesn't eat, sleep or act naturally, has stomach-ache, diarrhoea, remember, a gentle liver and bowel cleansing should always be the first treatment given.

Nothing equals "California Syrup of Figs" for children's ills; give a teaspoonful, and in a few hours all the foul waste, sour bile and fermenting food which is clogged in the bowels passes out of the system, and you have a well and playful child again. All children love this harmless, delicious "fruit laxative," and it never fails to effect a good "inside" cleansing. Directions for babies, children of all ages, and grown-ups are plainly on the bottle.

Keep it handy in your home. A little given today saves a sick child tomorrow, but get the genuine. Ask your druggist for a bottle of "California Syrup of Figs," then look and see that it is made by the "California Fig Syrup Company."

PURE AS DRIVEN SNOW—

"Orange Blossom" Talcum

Buy a tin today and appreciate its Wonderful Purity and Dainty Fragrance.

25c and 40c

Only At

Cairncross' the Chemists

216 Dundas Street. Phone 886.

CITY SAVES $9,000 THROUGH ACTION OF INSURANCE COMPANY

Aetna Life Cancels Extra War Risks Cost.

As a result of the action of the Aetna Life Insurance Company in cancelling the extra war risks on the policies which are carried on some of the men of the first Canadian contingent, the city will save $9,000 this year. T. B. Parkinson local manager of the company, notified the city that as far as his company was concerned the war is over, and the war premiums are dropped. Many of the men carrying these policies are still in France, but the remission of the extra premium applies to them also. The regular premiums on these policies will amount to $6,000, which the city will pay, instead of $15,000, which it has been paying since the men went overseas.

LOCAL NEWS

FOR RED CROSS BOXES. — The London South Salvation Army band will render a special program in the S. A. Hall, Edward street, on Tuesday, the 19th. The proceeds will go towards Red Cross boxes for overseas.

ELOQUENT SPEAKER HERE.—Dr. Wellington Hope of Detroit will give a lecture in the Talbot Street Baptist Church on Tuesday evening. Dr. Hope is considered to be one of the most eloquent speakers in the United States.

K. OF C. GOING IN BODY. — Thanksgiving mass at St. Peter's Cathedral on Tuesday morning at 10 o'clock will be attended by the Knights of Columbus in a body. The members will meet at St. Peter's parish hall at 9:20 o'clock.

ONE DEFAULTER.—Only one defaulter was listed at the local mobilization centre yesterday. He was ordered to report and failed to do so. All men who have been ordered to report and have not done so are in a class with the deserters, and are liable to arrest.

CONCERT SUNDAY.—At the concert which will be held in the Patricia Theatre next Sunday evening by the G. W. V. A. band, Prof. Kekoa and his ukelele band, the Imperial Quartet and Mrs. C. H. Burton, soprano, will assist. A silver collection will be taken at the door.

HUNTERS RETURN.—A trainload of hunters, who had spent the hunting season in the woods of Northern Ontario and other places where game abounds, arrived in this city about 2 o'clock Saturday from Toronto, via the C. P. R. Some of the hunters detrained here, but most of them lived at points farther west.

GOES TO SAN FRANCISCO.—Rev. J. B. Silcox, who has been in Central Congregational Church, Winnipeg, since leaving London, has accepted the call to San Francisco First Congregational Church, while Rev. Byron Stauffer, formerly of Toronto, leaves San Francisco to accept the Winnipeg Central Congregational Church.

WEEKLY CHAPEL SERVICE.—Arrangements have been made for a chapel service to be held each Thursday at noon during the college year at Western University, at which all students who desire may attend. A program has been arranged which will bring speakers on subjects of interest. Last week the speaker was R. Clarke, of the student federation movement.

PROGRAM STARTS.—The C. S. E. T. program is expected to get off to a good start this week. The seniors, that is the boys between the ages of 15 and 17 years, will assemble at the "Y" at 6:15 Tuesday evening for a supper, after which the organization of the groups for the winter's work will take place. The juniors (12 to 14 years) will meet at 6:15 Wednesday evening for the same purpose.

WANT INSTRUMENTS AND UNIFORMS.—To raise funds for the purchase of instruments and uniforms the G. W. V. A. Band is giving a concert in the Patricia Theatre on Sunday afternoon, November 24. Mrs. C. H. Burton, soprano, the Imperial Quartet, and Prof. Kekoa, with his Ukelele Band, will also assist at the concert. A silver collection will be taken at the door. It is the intention to give a concert weekly throughout the winter months.

HAS FIVE GRANDSONS.—In a recent article referring to Henry Gardener, it was stated that he only had two grandsons. Three others were inadvertently omitted. William Attrill of London Township is another grandson, and there are two others overseas, sons of the late William Gardener of England. One of these was in the Imperial Army for twelve years, and another enlisted at the outbreak of the war and was wounded on three occasions. He is now discharged.

BACK AT LIBRARY.—Miss Louise Gahan of the public library staff has returned from Toronto, where for the last two months she has been in charge of the provincial library training school held under the direction of the department of education. Among the students at the school were Miss Marjorie Ross of this city, who is to be librarian at Western University, and Miss Jean Merchant, a daughter of Dr. F. W. Merchant, formerly principal of the London Collegiate Institute.

MILITARY STUDENTS NOW OFF STRENGTH

Medicals, Dentals and Vets Freed From Service.

As a first step in demobilization of the Canadian forces, Military District No. 1 has been advised that dental, medical and veterinary students who are on the pay rolls while attending school are to be struck off the strength and henceforth will not be carried on pay.

SPECIAL COMMITTEE TO DISCUSS HOSPITAL LOAN WITH MEN OF COUNTY

Mayor C. R. Somerville thinks that a full report should be received from the board of hospital trustees regarding the benefits which the county receives from the hospital as a result of the $15,000 which the county loaned the city for the building of Victoria Hospital, before any definite action is taken. It has been proposed to pay this back to the county before a new agreement is drawn up respecting the charges to be made for county patients.

"If it is discovered from the report of the trustees that the county is receiving any benefits to which it is not entitled, it will be an easy matter for the city to repay the loan, but I am of the opinion that until the report is received nothing should be done in this direction."

A meeting of the special committee of the city with the county representatives is being arranged this week to see if some agreement can be reached.

One phase of the situation is the fact that if the proposed scheme for commission government carries, as many think it will, there will be only the necessity for an agreement to cover the year 1919, as under the commission government the city would have entire control of the hospital affairs. In this event the county would probably want the loan paid back.

TOO LATE TO CLASSIFY

WANTED TO PURCHASE

1918 FORD COUPELET, FULLY equipped; give particulars and price. Apply Box 127. *446

LONDONERS VOICE THEIR PLANS FOR PUNISHING EX-KAISER BILL

Londoners have their own opinion of the ex-kaiser. As a jury to decide the fate of the be-tusked ex-monarch they already sending in their returns, and some original ideas have already been advanced.

Sergt. Fred Young, 18th Battalion, who has become the favorite singer of the soldiers through his stirring contributions to The Advertiser since war began, was urged to respond to the challenge by his comrades at the Military Convalescent Hospital, and one of his finest efforts is the result.

Other suggestions as to fitting punishment are included today, and before many hours have passed the mails will be carrying scores of new ideas that may be dispatched to "William Hohenzollern, Somewhere in Holland."

THE EX-KAISER'S THIRD DEGREE

BY FRED YOUNG, 18th Battalion.

What would we do with Kaiser Bill? we wouldn't do a thing,
We'd let him live a thousand years and feel remorse's sting,
A hunted, haunted, hated wreck upon life's restless main
A creature lower than the beasts, cursed with the brand of Cain,
His days a hopeless horror filled with fears of coming dread,
His nights a fearful vision of the helpless, ravished dead.
We'd have relentless imps of fate to harass him unseen
And hold before his longing eyes the vanished "might have been,"
We'd split his ears with shrieks and cries of Huns who called him "Sire,"
And passed from Prussian uniforms to Hell's infernal fire,
We'd make him fear the hand of death, we'd paint upon his soul
A picture of his conquered hosts who failed to reach their goal,
And when the resurrection morn shall sound his final knell,
We'd have him crave a ladder just to crawl up into Hell.

POISON GAS IN SMALL DOSES.

To the Editor of The Advertiser:

In reply to your question, "What would you do with the kaiser?" permit me to make the following suggestion:

One of the most hellish innovations in this war was the use of gas. Before we perfected a protection against it, we lost thousands of men, who died a terrible death. There are today all over the world thousands of homes that were made desolate as a result.

I would select a spot near St. Julien and erect a large amphitheatre. In the centre I would built a large glass hut. I would arrange to bring there at government expense as many as possible of the next of kin of the men who were gassed. Then I would introduce the arch criminal who sanctioned this form of warfare into the glass cage, and I'd put that grinning ape, the ex-crown prince, in the same compartment. Then I would arrange to have the gas slowly filter into the chamber.

If this doesn't satisfy you, Mr. Advertiser, I'll try to kill him some other way. Very sincerely,

ONE WHO HAS SEEN MEN DIE THIS DEATH.

HANG HIM AS A MURDERER.

To the Editor of The Advertiser:

What would I do to Kaiser Bill if I were his judge? Answer: I would give him his trial and hang his as a murderer, not shoot him as a soldier, as shooting like a soldier is an honorable death to die, and he doesn't deserve such an honor.

D. S. SADDY.

USE HIM TO PAY FOR THE WAR.

To the Editor of The Advertiser:

What would I do with the "animal," ex-Kaiser Bill? I would suggest having him exhibited in an iron cage throughout the whole inhabited "civilized" territory of all the Allies, with the real noose with which to hang him, after he has completed his journey, hanging in front of him, with full explanation in good English type for him as well as the billion of visitors to read. See that he is hung before he becomes insane.

Further, I would charge a fee (Everybody would cheerfully give for the privilege of seeing this animal.) small enough so as not to bar anyone who desires to see this beast.

I contend there would be sufficient funds raised to pay off the entire debt of this war, including all the gross expenses to which the Allies and their subjects have been put to. But, better still, there would be sufficient to build modern hospitals and homes for all the invalid soldiers, and to maintain them the rest of their days in comfort; yea, not only the soldiers, but their entire families up to the age when they can support themselves. Give them each a first-class education in whatever calling they desire to follow. Should any of said children be invalids from whatever cause they are to be maintained to the end of their days in comfort. This last clause includes soldiers' widows, but if she should remarry, why she should then drop out of the benefits.

A. S. COX.

524 William street, London, Ont.

WAR SAVINGS CERTIFICATES AND THRIFT STAMPS TO BE ON SALE SOON, IS OFFICIAL ANNOUNCEMENT

Everyone Will Have Opportunity To Help Pay For the War, However Small An Amount Can Be Afforded.

Canadians are to have every possible encouragement from the Government to exercise thrift and acquire the money-saving habit. The next campaign to be launched is the "war savings certificate and thrift stamp," which should make a general appeal to old and young, people of all classes and conditions of income. Immediately after the triumphant close of the Victory Loan campaign in London Saturday night George M. Reid, chairman of the Victory Loan campaign committee, left with Gordon Ingram and A. T. Little to study the war savings certificate and thrift stamp campaigns which have been successfully carried on in South Bend, Indiana, and Detroit, with a view to obtaining ideas for a Western Ontario campaign to interest the public in the immediate future.

Twelve Sections.

Canada is to be divided into twelve sections for the campaign, with a chairman for each. The southwestern counties of Ontario will constitute one of three sections in this province, of which George M. Reid has been appointed chairman in recognition of the outstanding ability with which he has carried through the Victory Loan campaign and rendered other public service.

Some days ago, Sir Herbert Ames paid a visit to the city and addressed a small gathering of prominent citizens in the Indian room at the Tecumseh House on the subject of the war savings certificate and thrift stamp proposition which was adopted in the United States towards the close of 1916.

Five-dollar war savings certificates, to mature in five years, will be purchasable, Sir Herbert Ames stated, after the 2nd of December in banking institutions, railway stations, etc., for four dollars. This means that four dollars invested in a war savings certificate any time in December will earn $1 in interest by the end of five years.

Thrift Stamps, Too.

The thrift stamp offers a splendid opportunity to take care of small coin. Thrift stamp cards are to be issued containing sixteen squares each. A thrift stamp can be purchased for 25 cents and when the card is all filled up it can be exchanged for a five-dollar war savings certificate.

This is in part the plan to be brought before the citizens of Southwestern Ontario in the immediate future by Chairman George M. Reid and a strong committee representing the different counties. Even some weeks before the close of the war, it was recognized that Canada would probably not require another big victory loan. A certain amount would be required to help out in the reconstruction period, and it was believed that the war savings certificate and thrift stamp plan would make ample provision, making it possible for the citizens as a whole to have a share in the investment. So popular has the plan proved in the United States that in less than a year forty or fifty million people were buying war savings certificates and thrift stamps there.

BULLETS FROM VICTORY LOAN MACHINE GUN

The Chesley Furniture Company, Limited, has won the Honor Banner; not only won it, but gone a long way "over the top." There are fifty-one employees, and every man in the factory has a bond. There are none "missing." They have not only reached 100 per cent, but 169 per cent. The Honor Flag was received today and the passing trainmen cheered the employees to the echo. Telegrams of congratulation have been received from the Ontario executive committee. The factory has put ginger into the campaign here.

The people of London "seen their duty and done it nobul." London's reputation as a city of homes and money is now assured.

Just the old story of "Let George do it." Last year it was the late Sir George Gibbons that led London over the Victory Loan objective, and this year George M. Reid showed the city how easy it was to raise over $9,000,000.

Now that the Loan is a matter of history, we would respectfully suggest a three-days' campaign for the writer of this column, who is in need of a winter overcoat to combat the stormy blasts of winter.

P. D. Ball would be our choice to run an overcoat campaign. Mr. Ball personally wrote up applications to the everit of $126,000 Saturday. Can you beat it?

The First Methodist Sunday School purchased a $1,000 bond Saturday. This will help out the heathens in a foreign land.

One happy couple cut down on the weekly "eats" Saturday night and made the first payment on a bond. Wonder how many people did this.

When the efficiency of the headquarters staff is mentioned, don't forget the stenographers who worked early and late filing the information brought in by the canvassers. If you didn't buy a bond, your reason is filed away at headquarters. The girls worked hard and deserve their share of credit in putting the loan over.

Little Wardsville, with a population of 206, subscribed over $15,000. Lots of money in Middlesex rural centres.

The London and Western Trust employees subscribed 50 per cent of annual pay roll in Victory bonds, while the company itself added $50,000 to its subscription.

The Hobbs Hardware Company, Vallens & Co., and the foundry of George White & Sons all joined the 100 per cent class Saturday.

At 2 o'clock this afternoon Victory Loan headquarters reported that London's total now stood at $9,117,100 for 13,359 subscriptions. This is an average of about $160 per capita and means that practically one in every four of London's population has bought a bond.

"You can tell the people for me that it will be a week or more before their bonds are delivered at the banks," declared A. E. Ferte this afternoon. "We have enough work ahead of us to keep us more than busy all week. However, we will have the bonds for them as soon as possible."

Dispensing

Quality

Care

Reliability

All embodied in our prescription work. Established 1874. Four graduate druggists.

STRONG'S Drug Store

184 DUNDAS ST., LONDON, ONT. 37tf

SCHOOLS REOPENED WITH SERVICE TO MARK WAR'S END

Thousand Students Gather At Collegiate Institute.

BE WORTHY OF TRIUMPH

This the Exhortation of Rev. H. H. Bingham To Coming Citizens.

A spirit of gratitude and praise marked a service held in the Collegiate Institute this morning upon the reopening of school after the epidemic had been lifted. In addition to the members of the staff, students to the number of nearly one thousand filled the gymnasium, and led in prayer by Rev. R. G. Peever, gave thanks to divine Providence for preservation during a time of visitation and in the singing of psalms and hymns, voiced the thanksgiving of a grateful people that victory had been granted to the Allied armies and that peace reigned once more on earth. The doxology was followed by prayer by Rev. Dr. Peever, and the reading of Psalms ix and ci.

"O Canada," sung by the whole assembly was a "Te Deum" in memory of the spendid achievements of the Canadian armies that had contributed to the final success.

Responsibility on Students.

"We are celebrating today the most momentous time the world has known since the day of Pentecost," declared Rev. H. H. Bingham, in opening a timely and forcible address that was the outstanding feature of the service. The keynote of the speech was the statement that the judgments of God are judgments of truth and righteousness, and the words of Mr. Bingham made a profound impression upon the boys and girls assembled before him who, he declared as citizens in embryo of the Canadian nation, had a great responsibility laid upon them.

The speaker said that it was fitting that thanks should be rendered not only for the gift of peace, but also that Canada had entered the war on August 4, 1914, "that as an empire we did not merely think of ourselves but that to our statesmen was given moral insight sufficient to see that materialistic considerations were wrong and that the soul was all that mattered, and that a nation as well as an individual could give nothing in exchange for its soul. We entered the fight to fulfil a solemn international obligation, to maintain the sanctity of a covenant, and to indicate the principle that small nationalities are not to be crushed in defiance of international good faith."

Divine Providence.

Declaring that Germany in her belief that might was right, had scoffed at the Beatitudes as the words of a sentimentalist, Mr. Bingham stated that "the God of battles whom we know, is the God of justice," and drew a parallel between the intervention of Divine Providence in crushing the armies of the tyrannical Pharaoh with a host of frogs and flies, the forces of Napoleon in Russia by the might of snowflakes and the Hun by the germs of a ravaging disease.

One of the marvels of the war, said the speaker has been the suddenness of the collapse, a direct evidence of divine justice. It means the triumph of righteousness over injustice, of truth over falsehood, of the rights of the people over the oppression of the few. It was most fitting that the city of Mons was the first spot whereupon fell British blood in this war when the "little contemptibles" made their historic retreat, and that it was the scene of the last fighting on the day before peace was declared when the Canadian soldiers avenged their fellow-Britishers and re-captured the city.

Live Up To Triumph.

In conclusion, Rev. Mr. Bingham warned that the triumph of victory must be borne in the spirit of fortitude, self-control, as the stewards of a great trust, the greatest trust ever granted to a nation. He called upon the boys and girls to take upon themselves the responsibility of living up to the honor and the glory that had been brought to their country.

After the singing of "God Save the King," Rev. Dr. Peever said the benediction.

DEATHS AND FUNERALS

DEATH OF MRS. ALTHOUSE.

The death of Mrs. John Althouse occurred in Victoria Hospital on Saturday from pneumonia, which followed an attack of Spanish influenza. Mrs. Althouse was in the city from Galt, where she resided, visiting her parents, Dr. and Mrs. S. P. Reynolds of 28 Askin street, when she contracted the disease which resulted in her death. Mrs. Althouse was well known in this city, having been educated here and was also a graduate of the Western University, and she was also an artist and sculptor. She is survived by her husband, John Althouse, who is a teacher in the Galt Collegiate Institute; her parents, one sister, Mrs. Gordon Adams of Toronto, and two brothers, Roland of this city, and Jack in the Dental Corps overseas. The funeral was held from the residence of her parents, 28 Askin street, on Monday afternoon. The pallbearers were Fred Landon, Norman Thompson, Harry Vanstone, Chester Rowntree, F. Kilbourne and L. Pritchett. Rev. J. T. C. Morris conducted the services at the house and the grave. Interment was made at Woodland Cemetery.

DEATH OF F. BENFORD.

The death occurred in Victoria Hospital on Sunday of Frederick Benford in his 48th year, from pneumonia. He came here from England, and is survived by his wife, Mary, who resides at 7 Glenwood avenue. The funeral will be held on Tuesday at 2:30 o'clock from the family residence. Interment will be made in Woodland Cemetery.

DEATH OF J. FINLAYSON.

John Finlayson of Glencoe died in St. Joseph's Hospital on Saturday in his 63rd year. The body will be shipped to Glencoe where interment will be made in Oakland Cemetery.

DEATH OF MRS. WRIGHT.

One of London's oldest residents, in the person of Mrs. Ellen McPherson Wright, died on Sunday at the home of her niece, Mrs. J. Read, 430 Ridout street, in her 91st year. Mrs. Wright had resided in London for the past 85 years. She came to ths city when a mere child with her parents, who originally came from Scotland and landed at Montreal and worked their way gradually to this city, which was then only bush. Mrs. Wright is survived by one son, James Wright, who is in California in ill-health, and will be unable to attend the funeral, and one daughter in Toronto and three nieces, Mrs. E. Read and the Misses Isabelle and Nellie Gunn, and one nephew, John C. Gunn, all of this city. The funeral will be held privately from the residence of her niece, 430 Ridout street, on Tuesday at 3 o'clock. Interment will be made in Woodland Cemetery.

COMPENSATION ACT

Beneficiaries—Bring your claim papers here for completion. No charge for this service.

THE GEO. H. DAVIS INSURANCE AGENCY.

208 Royal Bank Bldg. Phones 776-2922. zx

$2.50 to $7.50

No charge for fitting.

Anderson & Nelles, London. wvtz

LONDON'S VICTORY LOAN TOTAL PASSED THE $9,000,000 MARK

City Went Away Over Second Objective of $7,900,000 and $2,586,900 Ahead of 1917 Total—Chairman Reid and Workers Jubilant—Middlesex Total Is $2,400,000.

Citizens of London outdid themselves Saturday in the Victory Loan, with the result that the city went away over the second objective of $7,900,000. When the chimes tolled out the hour of 12 o'clock Saturday night, and the day's results were finally counted, London had loaned to the country in the last three weeks $9,087,100, just $2,586,900 more than last year's total. Some 12,000 applications were received. Middlesex's total is expected to reach $2,400,000, with 4,041 subscribers.

The total for Saturday reached $864,450 roughly speaking. There will be several subscriptions turned in this morning for large amounts, it was stated at headquarters Saturday night. Chairman George M. Reid and staff held a regular jubilee when A. E. Ferte and Gordon Philip announced at 9 o'clock that the nine-million mark had been reached.

Faith Is Justified.

"This only justifies my faith in the citizens of London," stated Mr. Reid. "I knew that they were as loyal and patriotic as any in Canada, and they have proved this in a greater measure than I believed possible. I believe that there is a lot of money yet to be secured in the city, and if the loan was continued for another week I am of the opinion we could raise another five or six million dollars. It has been a wonderful campaign all the way through.

"The way the salesmen have worked is beyond all praise. They have been out early and late. I want to thank every one of them, and every one of the executive for the way in which they hustled to make the loan the grand success it has been. We have had a good organization and its excellent work has been demonstrated."

The success of the loan has been due in a large degree to the factory workers of the city who have loaned up to their last dollar. The industrial total Saturday night stood at $1,157,900 for 6,291 subscriptions. This does not include a dollar subscribed by their employers. Chairman Arthur White and Secretary M. Kaplansky of the industrials, had a right to be pleased at the result of their efforts.

Soldiers Did Well.

The soldiers lads took out bonds totalling $241,100, with more to come. Major Frank Spry stated last night that out of 1,876 soldiers in the district, 1,696 had bought bonds, a record of which to be proud.

Late indications in Middlesex County led Organizer G. E. Cork to prophesy that the county total would reach the neighborhood of $2,400,000, although the actual amount received up to date is $2,223,000. This is $100,000 better than last year's county total. Four thousand and forty-four people subscribed for bonds in the county up till Saturday night. Mr. Cork stated that the banks were swamped with applications Saturday, and that thousands of dollars must have been subscribed. No returns would be available till late today.

Strathroy put an honor crown on her flag by an extra subscription of $50,000 Saturday. The incorporated towns and villages of the county have all passed their objectives. Glencoe also received a crown for her flag.

WORKED HARD ALL HER LIFE, TO LAND IN POLICE COURT AS VAGRANT, FRIENDLESS, ALONE

Mrs. Marshall Has Labored Since She Was 11 Years of Age, and Is Destitute Today.

Mrs. Annie Marshall, well up in years, friendless and alone, stood up in police court today charged with vagrancy.

"You can't be left to roam the streets," stated Magistrate Graydon, "what am I going to do with you, Mrs. Marshall?"

"I don't know," replied the woman wearily. "I have not been in a decent home for a long time. The trouble is I have worked too hard in this life. I have worked hard since I was 11 years of age" (her gnarled and toll-worn hands and bent back bore out this statement). "My father sent me out to work when I was young. He was always preaching industry to us. I did the best always that I could and well—here I am. I have a sister, Mrs. George Hammond in St. Marys, and I might go to her. I want to work, and do the best I can."

One of the police court spectators spoke up and declared that he had known the woman for a number of years, and testified as to her respectability. He declared that he would see her friends in St. Marys this week, and see what could be done for her. Mrs. Marshall was remanded to jail for a week.

McDERMID—McGREGOR.

GODERICH, Nov. 17.—A quiet home wedding was solemnized at the home of Mr. and Mrs. D. McGregor, Goderich street, this afternoon, when their daughter, Christena ("Tot") was united in marriage to John McDermid, Huron road west. The ceremony was performed by Rev. Dr. Larkin, only the immediate friends being present. Mr. and Mrs. McDermid left on the afternoon train for Detroit and Cleveland, and on their return will make their home on the McDermid homestead.

ST. MARYS PASSED OBJECTIVE.

ST. MARYS, Nov. 19.—In the Victory Bond sales St. Marys has not only reached the objective, $300,000, but has gone "over the top," having reached Friday night $365,000, this being exclusive of the $100,000 that the St. Marys Cement Company took up at Toronto, where most of the directors of the company reside. St. Marys won a crown with $312,500, and expects to win a second crown, hoping to reach a goal of $385,000. The crowned Victory Loan honor flag was on exhibition Saturday afternoon. Blanshard Township raised $125,000.

WHIRLWIND FINISH.

INGERSOLL, Nov. 17.—A whirlwind finish marked the close Saturday night of Ingersoll's Victory Loan campaign. Enthusiasm, which had been at a high pitch from the opening of the campaign, broke out with unexpected and unexampled spontaneity, and in the dying hours the tremendous sum of $250,000 was subscribed, making a total of over one million.

Previous parades had been found very advantageous to the campaign, and another was held Saturday night, followed by a big meeting in the town hall, where addresses were given by Mayor Buchanan and others. When the gathering dispersed they paraded to the Victory Loan headquarters, where, as the crowds cheered Mayor Buchanan pinned to the honor emblem the four crowns which Ingersoll had won up to that time. The mayor then called for additional subscriptions and many thousands were received. Later several motor parties proceeded to the headquarters of the county association at Woodstock and made known the result of Ingersoll's final drive.

VON MACKENSEN HAS ARRIVED AT DEBRECZIN

COPENHAGEN, Nov. 17. — The German field marshal, von Mackensen, who has been operating in Rumania, arrived yesterday at Debreczin, Hungary, with 2,000 of his troops, according to a dispatch from Vienna. The troops were disarmed and started towards Germany.

Ashplants

THE GOOD SHOE STORE

Oxfords and Spats

Lots of women will wear Oxfords and Spats right through the winter.

We have smart Patent Colt Oxfords at

$3.50 to $7.00 Pair

Spats, in all the desired shades, at

$2.00 to $4.00 Pair

Ashplants

THOSE warm-hued shades of New Wall Papers will prove a delight in your home. Have you inspected the latest showing? The patterns and shades will appeal to you.

Colerick's

212 DUNDAS STREET. zxv

DOMINION RAYNSTERS

"Made-in-Canada" Raincoats.

Behind These Guaranteed Raincoats, is This Label—

MADE IN CANADA THE DOMINION RUBBER SYSTEM GUARANTEED RAINCOAT FOR ALL CLIMATES BY THE CANADIAN RUBBER CO. OF MONTREAL LIMITED

and behind this label is the power and prestige of the oldest rubber manufacturers in Canada. So you see, you don't have to buy Raincoats blindly any more.

You go to a shop and ask for a Dominion Raynster. You look inside the garment and see the trademark. And in your mind's eye, you also see this great company with its wonderful workrooms; its skilled hands; its care in choosing materials; its rigid inspection of every detail of the manufacture; its 28 service branches through which dealers can be supplied promptly; and its policy to stand by the guarantee that goes with the label.

The best stores that carry clothing for men, women and children also carry Dominion Raynsters. Ask to see the new styles, and the guarantee label of the oldest Rubber Company in Canada.

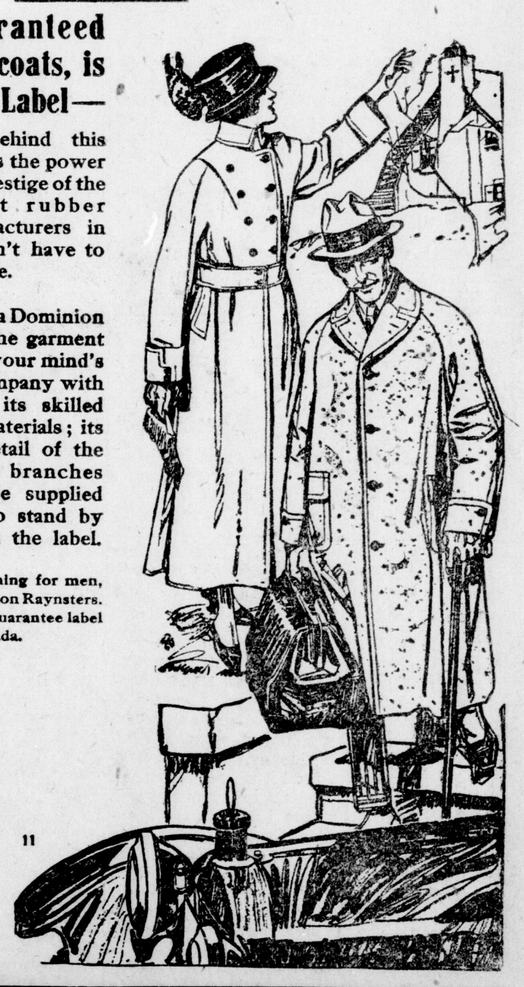

DOMINION RUBBER SYSTEM AND ASSOCIATED COMPANIES

Canadian Consolidated Rubber Co., Limited.

Makers of Raincoats, Rubber Footwear, Overshoes, Dominion Tires for Automobiles, Motor-Cycles and Bicycles, Druggists' Sundries, Rinex Soles, Belting, Hose and Packing.

Head Office: MONTREAL.

28 Service Branches Throughout Canada.