SPENCER'S FRIDAY BARGAIN NEWS

Extra Special
CHILDREN'S UNDERVESTS, heavy grey fleece, wool lined, sizes 1, 2, and 3. Reg. 35c and 40c. Friday .. .. **15¢**
Sizes 4 to 7. Reg. 45c to 60c. **25¢**

Friday will be an interesting day at The Big Store, especially is this true of the Men's Department as the many savings which are to be made will awaken the keenest interest of every man.

Extra Special
LADIES' VESTS AND DRAWERS, made of heavy weight cotton and wool. Reg. values 75c. Extra special on Friday **35c**

Splendid Bargains from the Men's Furnishing Store for Friday

Friday ushers in some very important bargains from the Men's Furnishing Department, and any man with half an eye will readily see the savings which are to be made. Every man who wishes to make a substantial saving will be here tomorrow.

Men's Colored and White Shirts

Reg. Values $1.00 to $1.50. Friday 50c

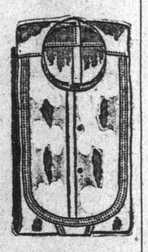

This lot includes a large assortment of Men's Soft, Hard Bosoms, Colored and White Stiff Shirts and are marked at special clean-up prices. The sizes are 14, 14½, 16, 16½, 17 and 17½, and is a bargain which any man should not let slip by, as they will be snapped up quickly. The reg. prices were $1.00, $1.25 and $1.50. Friday, each **50c**

Bargains in Men's Negligee Shirts

Reg. Values $1.25 to $1.75. Friday 75c

These are exceptionally good offerings, in all the very latest style, in colored stripe and check effects, pleated and plain fronts, also a number of the much desired coat style is included, besides there being a number of summer outing shirts, making it worth your while purchasing your summer needs. These have double cuffs and detachable turn-down collars in sizes of 14, 14½, 16, 16½, 17 and 17½. The regular price was $1.25, $1.50 and $1.75. Will be cleared Friday at **75c**

Clean-Up Sale of Men's Fine Linen Collars at 50c per doz.

Friday we intend clearing out all our Men's Collars of these grades, which include about 200 dozen. They are made of the finest quality four-ply linen, in various shapes, including military, wing, stand-up and turn-down styles. The regular price per dozen was $1.50 and $2.00, and on Friday they will be sold in dozen lots at the remarkable price of **50c**

35 doz. Men's Handkerchiefs Go on Sale at, per doz., $2

Reg. Value was, per dozen, $4.00

Friday we are just cutting the price of these handkerchiefs in half, and the lot includes 35 dozen, but to share in them means prompt action. They are made of the finest quality linen, with tape borders, and will be sold on Friday in dozen lots only. The regular price per dozen was $4.00. Special for Friday **$2.00**

Men's Suspenders at Half-Price Friday

A splendid line of Men's Fancy Suspenders go on sale Friday at just half their real worth, which will make them move quickly, These are all good quality, not a flaw in the lot. Regular value, per pair, $1.00. Friday **50c**

Men's Heavy Working Braces go Down

These are extra heavy and strong, well made, with leather tips, just the kind that any working man needs. Will stand lots of hard wear. Regular value 25c. Friday, per pair **15c**

EXTRA SPECIAL
MEN'S UNLAUNDERED WHITE SHIRTS. Regular value 50c. Friday for **25c**

Good News from the Men's Store

Men's Sample Overcoats Made to Sell at $25.00. Your Choice Friday $13.75

Friday we are placing on sale a special purchase of Men's high grade sample overcoats. These are exceptionally fine garments, and is the cream of the market. They are made of tweeds, cravenettes, in full length, threequarter and topper styles, and was made to sell regularly at $25.00. They are all strictly high grade, and embody all the latest style and good tailoring that one could wish for. Your choice Friday at **$13.75**

Men's Overcoats, Regular Value $10.00, $12.50 and $15.00. Extra Special, Friday $5.00

Just think of it, getting an overcoat for $5.00. Why, the price we are selling them at would not pay for the material, not counting labor, etc, but owing to each lot being of a small number we have decided to clear them out regardless of what they cost. They are made of good quality tweeds, cravenettes, etc., and of the latest style. Reg. $10.00 to $15.00. Extra special Friday, at, each **$5.00**

Seven Big Sale Leaders Are These

Yes, we can easily describe them as leaders. In many instances the sale price for Friday is just one-third of their regular value, and are such that any woman needing a skirt or coat can ill afford to miss. These offerings should make this department a very busy one during Friday, as every woman will be there.

Ladies' Hip Length Coat, Regular $12.50, $13.50 and $15.00 Each, on Friday $5.00

These hip length coats are made of very fine quality broadcloths, in the very latest styles, including tight and semi-fitting, in colors of red and black, and will undoubtedly leave the store in a rush on Friday at this price. The regular prices were $12.50, $13.50 and $15.00. Friday **$5.00**

Ladies' Carcul and Broadcloth Coats, Regular $25.00 and $27.50. Friday $10.00

Another exceptional offering for the ladies. This lot includes Ladies' black Carcul Coats (imitation fur) and trimmed with stitched straps of broadcloth, also some black broadcloths in tight fitting styles in seven-eighth lengths. The regular values of these splendid wearables was $25.00 and $27.50, but for Friday they are marked at less than half, each **$10.00**

Ladies' Three-Quarter and Seven-Eighth Length Coats at half and less, Regular $30.00 to $37.50. Friday for $15.00

This lot includes a splendid assortment of Ladies' Three-quarter and Seven-eighth Length Coats, made of extra good quality shadow plaids and broadcloths, in colors of black, blue, and brown, with semi and box backs, double-breasted, with outside pockets, some in plain styles, others with kimona sleeve. Regular values $30.00, $35.00, and $37.50. Friday **$15.00**

Ladies' High Grade Carcul and Broadcloth Coats, Regular Values $40.00 up to $65.00. Friday for $25.00

These are all strictly high grade coats, in chiffon finished broadcloths and carcul, in three-quarter and seven-eighth lengths, lined throughout with satin, box and semi-fitting backs, kimona sleeves, finished with stitched straps and silk braid, in colors of black, red, fawn and brown, also in velvet. Regular prices were $40.00, $45.00, $50.00, $55.00, $60.00 and $65.00. Friday, each **$25.00**

Ladies' Walking Skirts

Reg. $8.50 to $12.50 for $4.75

These are in tweed mixtures and plain colors, all the very latest styles of pleated skirts included in this lot at Friday **$4.75**

For These Bargains Take Elevator to Second Floor.

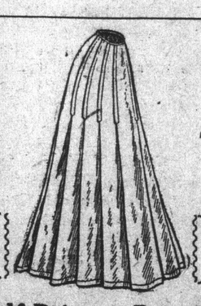

Ladies' Walking Skirts

Reg. $2.50 to $3.00. Friday for $1.50

These are a specially fine line of Walking Skirts, and are in light and dark grey. $2.50 to $3.00, for **$1.50**

For These Bargains Take Elevator to Second Floor.

Ladies' Fine Walking Skirts at Half-Price. Regular $4.50 and $5.00 Each. Extra Special, Friday, Each $2.50

These are splendid skirts, are made of extra good quality material, and are splendid bargains. They come in shades of fawn, grey, and black and white mixtures, full pleated, with trimmings of stitched straps, regular $4.50 and $5.00, Friday **$2.50**

Clearing of Ladies' Blouses Friday

This lot includes the balance of our colored lustres and cashmere blouses. Prices for Friday range from $2.50 down to **$1.25**

Also some black lustre and cashmere blouses at from $1.90 to **65c**

Ladies' Jerseys on Sale

These are of knitted wool, in all colors, and range in price from $3.75 down to **$2.50**

Sale of Laces Friday

Friday offers rare opportunities to get beautiful laces at a great saving. The regular values were 15c to 75c per yard. Friday, 10c., 15c., 25c., and **35c**

All Over Laces Go Down

The regular value of these lovely laces were from 75c. up to $4.50 per yard, but for Friday we have reduced them down to prices ranging from $2.50 to **50c**

Free Lessons in Art Needlework

Will be given daily, between the hours of 10 to 12 and 2 to 4 during the remainder of the month, by Miss Allison Cockburn who is exhibiting Belding Silks, third floor.

DAVID SPENCER, LTD.

Five Stirring Values from the Men's Underwear Dept.

No better time than now to purchase good Underwear, and on Friday we are placing on sale a splendid assortment.

Men's Stripe Underwear, reg. 35c value for 15c

This is of splendid wearing qualities, made of stripe mixture, regular value 35c. per garment, Friday .. .. **15¢**

Men's Natural Wool Underwear, reg. 50c value for 35c

These garments is very soft in natural wool, splendidly made, regular price, per garment, 50c. Friday .. .. **35¢**

Men's Natural Wool Underwear, reg. 75c value. Friday 50c

A specially good line of underwear goes on sale at this price, in natural wool. Reg. 75c per garment. Friday .. .. .. **50¢**

Men's Elastic Rib Underwear reg. $1.25 value, Friday $1.00

This lot is one of the best included in this sale is best quality rib and always sold at $1.25 per garment. Friday **$1.00**

Men's Wool Underwear, reg. $2.00 value for $1.35

This is all English make, extra good quality natural wool, very soft, silky finish, reg. value $2.00 per garment. Friday **$1.35**

Men's Socks Marked at Half Price, Friday

Half a dozen pairs will not be a bit too many of these socks, and just think, you can get two pairs on Friday at the price you were paying for one. They are made of heavy worsted, and was regularly sold at 25c per pair, but for Friday they are marked at, per pair **12½c**

Important Sale of Books on Friday

Regular $1.50 and $1.25 New Fiction Reduced to 75c

THE AFFAIR OF PINE COURT, by Gilbert
LOVES OF LADY ARABELLA, by Sewell
THE HEART OF JESSIE LAURIE, by Barr
FEMININE FINANCE, by Crouch
HIS WIFE, by Warren Cheney
THE LONE STAR, by Lyle
TO HIM THAT HATH, by Scott
THE WORLD AND THE WOMAN, by Gardner
THE LOST PRINCESS, by Dix
A FOUNTAIN SEALED, by Sedgewick
UNDER THE CRUST, by Page
THE SILENT HOUSE, by Hume
A CROWNED SKULL, by Hume
THE BEST MAN, by McGRATH
JUDITH, by Grace Alexander
ROMANCE OF AN OLD FASHIONED GENTLEMAN, by Smith
WHEELS OF CHANCE, by Wells, and many other titles by popular authors.
PORT OF MISSING MEN, by Nicholson
RICH MEN'S CHILDREN, by Bonnor
THE DEVINE FIRE, by Sinclair
SOMETHING IN THE CITY, by Warden
THE DAY DREAMER, by William
MY LADY CAPRICE, by Farnol
MINKIE, by Louis Tracy
THE SCARLET CAR, by Davis
TWO ROYAL FOES, by Madden
BEAVER CREEK FARM, by Townsend
THE SCARLET EMPIRE, by Parry

THE LATE TENANT, by Holmes
THE LION'S SHARE, by Thanet
THE FLYERS, by McCutchen
SHEPHERD OF THE STARS, by Campbell
THE WHITE CAT, by Burgess

$1.50 Boys' and Girls' Books for 75c

A CAPTAIN OF IRREGULARS, by Herbert Haynes
IN THE GRIP OF THE SPANIARD, by Herbert Haynes
A FIGHTER IN GREEN, by Herbert Haynes
IN JACOBITE DAYS, by Mrs. Henry Clarke
HELD FOR RANSOM, by Forrester
KNIGHTS OF LIBERTY, by Pallard
DAUGHTER OF FRANCE, AT THE POINT OF THE SWORD, by Haynes
A VOYAGE AROUND THE WORLD, by Kingston
TOM BURNABY by Strang
BROWN OF MOUKDEN
A SOLDIER OF JAPAN, by Brereton

EXTRA SPECIAL
BOYS' NEGLIGEE SHIRTS, collars attached. Regular 50c. Friday for **25c**