IF YOU WANT A Nobby Suit
A Stylish Overcoat
CALL AT THE OLD
Reliable Wardrobe
Where you are sure to get the Latest.
Clerical Suits A Specialty
M. J. KEHOE

# The Athens Reporter
AND
# COUNTY OF LEEDS ADVERTISER.

MONEY TALKS
You are thinking about getting a Spring Suit.
Our stock has been replenished with Scotch Tweeds and Worsteds.
Get our prices and see goods before buying.
Suits from $10 up.
Our motto is to please.
DOUGALL, The Tailor

VOL. XI NO. 19. Athens, Leeds County, Ontario, Tuesday, June 25, 1895. ($1.00 a year in advance, $1.25 if not paid within 6 months. B. LOVERIN, Proprietor)

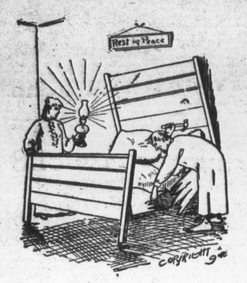


LABOR DAY

or night, if you will, repairing old furniture, but it is folly, when a good bedroom suite can be bought for

$10.67

That's my price. No creaky, wheezy, ill-fitting affair, something stylish, durable and worth having.

Now is your chance. For the balance of this month I will slaughter prices right and left. This is no humbug for I must make room for my spring stock. Call and be convinced.

A. H. Swarts - Undertaker & Embalmer
BROCKVILLE, Ont.

PROFESSIONAL CARDS.

Dr. C. M. B. CORNELL,
BUELL STREET, . . BROCKVILLE
PHYSICIAN, SURGEON & ACCOUCHEUR

Dr. Stanley S. Cornell
MAIN STREET . ATHENS
SPECIALTY, DISEASES OF WOMEN
Office Days:—the afternoons of Tuesdays Thursdays and Saturdays.

J. F. Harte, M.D., C.M.
PHYSICIAN, SURGEON & ACCOUCHER
Graduate Royal College (Queen's University). Member of College of Physicians and Surgeons Ont. Office: Main st., opposite Gamble House, Athens.

Dr. R. J. Read
SURGEON DENTIST
MAIN ST. . . . ATHENS
The preservation of the natural teeth and dental diseases affecting the oral cavity a specialty.
Gas administered for extracting

Dr. F. H. Koyle
Diseases of the Eye, Ear, Nose and Throat
At the office of Dr. Cornell, 33 Buell Street, BROCKVILLE.
From 9 a.m. to 12 m. Telephone 141
" 4 p. m. to 6 p.m.

William A. Lewis,
(SUCCESSOR TO M. J. EVERTTS)
BARRISTER, SOLICITOR, NOTARY Public, &c. Money to loan on easy terms. Office in Parish Block, Athens.

Brown & Fraser.
BARRISTERS, SOLICITORS, etc. Office that recently occupied by Fraser, Reynolds & Fraser, Comstock Block, Court House Ave., Brockville.
Money to loan on Real Estate Security.
M. M. BROWN, O. K. FRASER.

Wood, Webster, & Stewart
BARRISTERS, &c.
BROCKVILLE AND ATHENS
Money to loan on Easy terms.
JOHN F. WOOD, Q.C., GEO. R. WEBSTER, B. A.
H. A. STEWART.

MONEY TO LOAN
At lowest rates and on easiest terms.
C. C. Fulford.
Barrister, Solicitor and Notary Public, etc., for the Province of Ontario, Canada. Office: Dunham Block, entrance King or Main street, Brockville, Ont.

MONEY TO LOAN.
THE undersigned has a large sum of money to loan on real estate security at lowest rates.
W. S. BUELL,
Barrister, etc.
Office—Dunham Block, Brockville, Ont.

The Gamble House,
ATHENS.
THIS FINE NEW BRICK HOTEL HAS been elegantly furnished throughout in the latest styles. Every attention given to the wants of guests Good yards and stables
FRED PIERCE, Prop.

SOCIETIES

Farmersville Lodge
No. 177
A. O. U. W.
Meets 1st and 3rd Tuesdays of each month, in Lamb's Hall, Central Block, Main St., Athens.
VISITORS WELCOME

C. O. C. F.
Addison Council No. 156 Canadian Order of Chosen Friends meets the 2nd and 4th Mondays of each month in the Temple Hall, Addison, Ont. Motto: Friendship, Aid and Protection.
GEO. TAPLIN, C. C.
R. HERBERT FIELD, Recorder.

I. O. F.
Court Glen Buell, No. 878, Independent Order of Foresters, meet in Bingo Hall, Glen Buell, on 2nd and 4th Friday in each month, at 7.30. Visitors always welcome.
W. J. ANDERSON, C. R.
C. J. GILROY, R. S.

Addison Lodge A. O. U. W.
NO. 358
Regular communication on second and fourth Tuesday of each month, in Temperance Hall, King st., Addison. All qualified visiting brethren welcomed.
S. Y. BROWN, M. W.
CLARENCE HAWKS, Rec.

THE OLD ADAGE

THAT
It Takes Nine Tailors to Make a Man
may be true as far as the tailors are concerned, but
M'LAUGHLIN THE BARBER
can cut your hair and shave you, shampoo and curl your moustache so beautifully that you will hardly know yourself when he gets through his job.
ex door to Armstrong House

C. COOK & CO.
Furniture Dealers & Funeral Directors
SEE OUR $10.50 BED SUITE
SEE OUR $22 PLUSH PARLOR SUITE
Extension Tables, Easy Chairs and Carriages at 20 per cent below regular price.
FREIGHT PREPAID

C. COOK & CO.
HALLIDAY BLOCK BROCKVILLE
2 Doors East of R. H. Smart's

Two Order Clothing
From M. White & Co., because they know they are sure to get fit, style and durability. You follow their example and the result will be satisfaction. The primary object of the tailor is to give his customer the most fashionable and most becoming garment. This is our study. We have for the coming season a fine stock of imported woolens and have specially attractive patterns to show. A small amount of cash will appropriately apparel you. We have also just put into stock the latest styles and patterns in Ties, Collars, Cuffs, Gloves, etc. Give us a call and see what we can do for you.
M. WHITE & CO.
Merchant Tailors and Gents' Furnishers, next door to D. W. Downey.
BROCKVILLE ONTARIO

THE BEST Shoe Store in Brockville is
D. W. DOWNEY'S
Big One Cash Prics Bargain Shoe House.
Notwithstanding the recent advance in all kinds of leather, we were not caught napping, as we had just got in a lot of new things, and therefore purpose holding the prices down for the next 30 days
Ladies' Tan Oxford Shoes— regular price, $1.00 for 75c
Ladies' Kid Oxford Shoes— regular price, $1.00 for 75c
Ladies' fine Kid Oxford Shoes— regular price, $1.75 for $1.25
Ladies' Kid Buttoned Boots, tipped— regular price, $1.25 for 90c
Ladies' fine Kid Buttoned Boots, tipped— regular price, $3.00 for $2.00
Men's Kip Harvest Boots— regular price, $1.75 for $1.25
Men's B-Calf whole fox Lace Boots— regular price, $1.75 for $1.25
Boys, Youths, Misses and Children's Shoes equally cheap.
If you want a trunk or valise, call on us.
D. W. DOWNEY
The Big One Cash Price Shoe House, Brockville.

WANTED

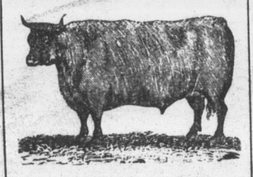

100,000 DEACON AND CALF SKINS
HIGHEST CASH PRICE AT THE BROCKVILLE TANNERY.
A. G. McCRADY SONS

BROCKVILLES'
BIG DRY GOODS HOUSE
Dunham Block King Street. ROBT. WRIGHT & CO. Opposite Court House Ave.
"HEADQUARTERS FOR STYLISH MILLINERY"

| | | | |
|---|---|---|---|
| Towelling Linens | 5c yd. | SALE NO. 2. For One Week Only Commencing SATURDAY Morning, June 22nd, of | HOSIERY A job lot to close out. All hung up on one rack in 7 different sizes, they are odds and ends and the prices run from 12c. to 25c are to be closed out at 5c pr. |
| Table Linen 56 inch wide | 25cyd. | Blouses & Shirt Waists, in the three following prices to clear. | |
| Heavy Sheeting | 5c yd. | | |
| Prints, light and dark large variety | 5c | For an English made Conservative leader, Mr. Balfour, then asked what course the Government proposed to take, and the Chancellor of the Exchequer, Sir William Vernon Harcourt, announced that the Government would proceed with a non-contentious bill, and the House proceeded to discuss the Naval Works bill. | Gents' Furnishings A clearing lot of White unlaundried Shirts, sizes 14 to 16½ well made, worth at least 40c selling now at 25c |
| Lace Curtains Cream or White from | 39c | 55c. | |
| Lace Curtains net Cream or White | 8½c | 75c. English made, newest design. Laundried Cuffs. Front and Collar, standing or turn down; honest wearing goods: was $1.48. | Gents' Ties 2 for 25. |
| Curtain Poles, Window Shades &c. in a large variety of kinds to select from. | | $1.00 Best quality of Fine Chambrays in Pinks Blues, Greys, etc., our best line this season: was $1.75. | A large variety of outfitting goods. |

The Unionists are jubilant at such an unexpected victory. The Opposition whips only issued an ordinary "whip," but there was an immense amount of private canvassing done to bring up their supporters.

The division took place during the dinner hour, and some of the Government supporters had left the House.

London, June 23.—It is officially announced that the Rosebery Government will resign. Lord Salisbury will be summoned by the Queen to form a Ministry, and his Cabinet will proceed with the routine business of the House, obtain provisional supplies, and then dissolve Parliament.

The court circular contains the following:—"The Earl of Rosebery, First Lord of the Treasury, and President of the Council, arrived at Windsor Castle Saturday, and tendered his resignation to her Majesty, by whom it was accepted."

Her Majesty sent for Lord Salisbury, who will proceed to Windsor Castle tomorrow, when he will be entrusted with the formation of a Ministry.

It is generally supposed that Mr. Chamberlain will have a position in the Salisbury Cabinet, but what his office will be is purely a matter of conjecture as yet.

It is stated that in his interview with the Queen Lord Rosebery, after informing her as to the status of affairs, advised her to summon Lord Salisbury to form a Government. Lieut.-Col. Arthur Bigge, an assistant private secretary to the Queen, to-day conveyed her Majesty's summons to Hatfield House, Lord Salisbury's residence in Hertfordshire.

Lord Salisbury will obtain the views of the Duke of Devonshire, the Liberal-Unionist leader in the House of Lords, before he goes to Windsor to-morrow. Mr. Chamberlain had an interview with the Duke of Devonshire on Saturday and afterwards Mr. Chamberlain received visits from several of his Liberal-Unionist followers. It is not doubted that a joint Ministry will be formed of Liberal Unionists and Conservatives and that it will be called a Unionist Government. When it became known in the clubs this evening that Lord Salisbury had been summoned by the Queen it was said that he would not consent to form a Ministry with the present House of Commons and that he would recommend the Queen to dissolve Parliament. The Unionist rank and file advise a prompt appeal to the country. They believe that they will be able to obtain a majority of eighty in the next Parliament. They are now very enthusiastic and sanguine.

Prime Minister Rosebery telegraphed to Mr. Gladstone at Kiel an account of the situation. It is reported that Mr. Gladstone advises strongly against the resignation of the Government, and recommends that a vote of confidence be taken. He has communicated with Mr. Campbell Bannerman to remain in office, and to support his colleagues without regard to his personal feelings.

The Radicals are privately attacking the Ministry concerning the report that the Duke of Connaught will succeed the Duke of Cambridge as Commander-in-Chief of the British army. They have been assured that the question is as yet unsettled, and that Field Marshal Wolseley or General Lord Roberts is more likely than the Duke of Connaught to succeed to the commandership. This assurance, it may be said, is not credited. It is certain that if the appointment is made when the Conservatives are in power the successor to the Duke of Cambridge will be the Duke of Connaught. Mr. Fowler, Secreary of State for India, returned yesterday from Balmoral, where the nomination of Prince Henry of Battenberg, as Vice-roy of India was considered. Prince Henry, it will be recalled, is a son-in-law of the Queen. In this respect the Cabinet crisis has a welcome side to the Ministers, postponing their decision of an unpleasant subject on which they must collide with the Queen.

### An Interesting Find.

Berlin, June 23—In the course of some building excavations in Stade, Hanover, yesterday, the workmen unearthed the corpse of a warrior of the period of Charlemagne. The body, which is in a marvelous state of preservation, is that of a young and vigorous man, upwards of six feet in height, with blonde hair. It was partly covered by bronze armor. Antiquarians pronounce it a perfect specimen of a soldier of A.D. 789. They ascribe its remarkable preservation to the tanning qualities of the earth.

### Pilot Suspended for Life.

Quebec, June 23.—The trial of Pilot Moise Arthur Lachance, who was in chage of the S.S. Islesworth when she grounded on Goose Island some days ago while coming up the river, was concluded before the Quebec Harbor Commissioners. Accused was found guilty and condemned to be suspended for life. It is probable that the commissioners may review the case.

### OPENING KIEL CANAL.

#### Imposing Ceremonies on the Occasion of the Fete at Kiel.

Brunsbuttel, June 20.—At three o'clock this morning the despatch boat Grille entered the locks at Brunsbuttel, followed by the Hohenzollern. As the latter passed into the canal a salute was fired by the artillery stationed at a little distance from the entrance to the lock while the soldiery, composed of cavalry, infantry and pioneers lining both banks, presented arms. At the same time a military band played the German National Anthem.

On board the Hohenzollern, the Emperor, the Kaiser Adler, with the German Kings and Grand Dukes; the North German Lloyd steamer Kaiser Wilhelm II. with the other German princes; the North German Lloyd steamer Trave and the Hamburg-American line steamers Columbia and Augusta Victoria with officials and members of the Reichstag. Next came the foreign yachts, including the Osborne, the British Admiralty yacht Enchantress, the Italian Savoia, the French despatch boat Surcouf, the Russian Grozjascij, the Marble Head, the Spanish Alfonzo XII. and the Roumanian Mircea.

Kiel, June 20.—The Empress arrived here at 8 o'clock last evening and was met by Prince Henry of Pussia, her brother-in-law. Salutes in her honor were fired in the harbor. As her Majesty drove to the Schloss, where she will temporarily reside, she was enthusiastically cheered by the crowds on the streets. She hopes to be well enough to share in the fetes here.

Admiral Minord, commanding the French squadron, has visited several prominent persons ashore.

It is reported that the authorities of Kiel arsenal intend to dismiss a number of Socialist workmen who fraternized with the sailors of the French fleet, though on private vessels.

Kiel, June 21.—Everybody was stirring at an early hour this morning securing places of vantage to see the ceremony of laying the keystone of the canal at Holtenau.

At 11 o'clock shouts of "Der Kaiser Komnit" arose. The Emperor, whose arrival was the signal of deafening cheers, was in admiral's uniform, and took a standing position before the dais. Chancellor Hohenlohe asked the Imperial assent to commence the proceedings, and then read a document relating to the ceremony, after which the Kaiser approached the stone and tapped the stone thrice with a mallet. The stone also received blows from the royal princes present, from the members of the Bundsrath and ministers of state.

The stone being laid the Kaiser returned to his place on the dais, and at the conclusion of the ceremony at the keystone the Emperor went on board the Hohenzollern, where he took luncheon. Salutes to his Majesty were fired by several of the warships in the bay.

Kiel, June 22.—The weather this morning was fine, and a cool breeze was blowing. The ships in the bay were dressed at an early hour, and the harbor was full of life and color. At 7.30 the training ships of the German squadron steamed out to sea, and half an hour later the manœuvring fleet, in company with the royal yacht Hohenzollern, with the Emperor on board, followed. Close behind these ships came a number of excursion steamers crowded with guests. The evolutions, which included a sham battle, took place in that part of the Baltic lying between the German mainland and the Danish islands.

### Violating the Insurance Act.

Hamilton, June 21.—Mr. Richard Bowker, the insurance informer, of Toronto, had several local insurance men in the police court this morning upon a charge of violating the Insurance Act by not taking out licenses. Mr. J. M. Gibson, M. P. P., the framer of the Act, appeared for some of the defendants. Mr. Gibson explained to the magistrate that when the Act was framed it was not intended that charges of technical violations of the law should be preferred under it. Such prosecutions, Mr. Gibson said, would tend to the repeal of the clauses affected. It was necessary that there should be some flagrant violation of the Act in order to justify so large a fine. Magistrate Jelfs, however, said that so far as he was concerned, he must follow the letter of the Act. The whole question was simply one of evidence and proof. In most of the cases judgment was reserved.

### The Port Credit Poisoning Case.

Port Credit, June 21.—In the Hamilton-Why poisoning case the jury last night returned a verdict, "Death caused by irritant poison administered by their own hands or some one unknown."

# FINANCE AND COMMERCE.

### Toronto Market.

Toronto, June 24.—Wheat—The offerings are fair but the demand is small and millers are not very keen buyers, owing to the dulness in the flour trade. Prices are unchanged at 92c for cars of Ontario winter wheat, north and west points. It is calculated that No. 2 American red winter wheat could be laid down at Ontario points at 92c. Manitoba wheat is very dull and prices are nominal at $1 for No. 1 hard west, and $1.02 Montreal freights.

Barley—Is dull: malting is quoted at 53c and cars of feed at 52c outside.

Rye—Is dull and nominal at 58c to 59c for cars east.

Oats—The offerings are fair. Although the demand is slow there is a slightly better feeling in the market. The market, however, is irregular owing to the fact that a good many sellers have only odd jags left and are willing to make concessions to clean up stocks, and as buyers are getting such lots here and there at lower prices it tends to unsettle the market for the time. Cars of mixed are quoted at 35½c to 36c, high freights west, and white are quoted all the way from 36½c to 38c north and west.

Peas—Are scarce and firm. Cars are quoted at 62c to 63c.

Eggs—The receipts are fair, the demand is moderate and the market is steady at 10½c to 11c.

Potatoes—The market is dull and weak. Cars of old on the track here are quoted at 30c; potatoes out of store sell at 35c to 40c.

Poultry—The receipts are fair, the demand is slow and the market is steady at 8c to 9c for turkeys and 50c for chickens.

Hops—Are dull and prices are nominal; small lots of Canada '94's are quoted at 8c to 10c and yearlings at 5c to 6c.

Honey—Is dull and easy at 6½c to 7c in bulk.

Dried apples—Are quiet; job lots here are quoted at 5c and round lots outside at 4½c. Evaporated are quoted at 6½c to 7c for job lots here.

### By C.P.R. to New York.

Toronto, June 22.—There is an official announcement that trains will be running by autumn on the Toronto, Hamilton and Buffalo railway, which will enter this city over the C.P.R. tracks. Connections will be made with the New York Central, the Michigan Central and Canada Southern railways, and the C.P.R. will gain access to Hamilton and Buffalo and accordingly to New York. The construction of the new road will be proceeded with at once.

### New Zealand's Budget.

Wellington, New Zealand, June 21.—The Colonial Parliament opened yesterday. The Governor congratulated the Colony on its improved prospects and sound finances. He stated that the Budget would show a surplus, and outlined measures that were projected

ROSEBERY STEPS OUT
His Resignation Placed in the Hands of the Queen.
LORD SALISBURY SUMMONED
He Will be Entrusted With the Formation of a Ministry—The Radicals and the Commander-in-Chief—Prince Henry of Bottenberg as Viceroy of India.

Ask to see our Corsets at 25c pr.
D. & A. Corsets one of our Specialties.
Ask to see our Summer Corsets at 50c pr.
ROBT. WRIGHT & CO.

LEWIS AND PATTERSON
Ladies' Stylish Duck Suits.
A large lot of these Suits to be sold at less than the cost of manufacture. These suits are made according to the latest New York style, extra large sleeves and full skirts. Special sale.
BLOUSES! BLOUSES!—For the warm weather. Any amount of them here. Special discount sale. All sizes and styles at extremely low prices.
New Spot Muslins,
New Checked Muslins,
New Dress Piques,
New Organdy Muslins,
New Scotch Ginghams,
New Fancy Prints.
Come and see our stock of Wash Fabrics. Come at once.
LEWIS & PATTERSON,
205 King st. Brockville.

Dresses and Costumes made to order on short notice. Guarantee satisfaction.

A GREAT SALE OF
LADIES' DRESS GOODS
in dress lengths—no two alike—will commence on TUESDAY MORNING, JUNE 11TH, and will continue ONE WEEK at
C. M. Babcok's.
It will be a great chance to secure a beautiful dress at a big reduction in price, as I do not wish to carry any over to next season. These goods will be sold for Cash, so you may be sure of Bargains. Come early and secure the choice.
TELEPHONE 197 C. M. BABCOCK.

The Brockville Green-Houses.
TELEPHONE NO. 249
Artistic Floral Emblems on short notice. Boxes of Flowers can be safely sent by mail at any season of the year. Window and Table Plants securely packed and sent to any express office in the Dominion. A full supply of Bedding Plants, Hanging Baskets etc. constantly on hand.
Special attention to Mail and Telephone Orders.
J. HAY & SONS,
Corner King and Bethune Streets, Brockville, Ont.

### SOLVED AT LAST.

#### The World-Touring Bicyclist Murdered by Five Kurds.

Washington, June 20.—The year old mystery of the disappearance of the Bicyclist Lenz has been solved at last, as shown by the following cablegram received at the State Department to-day from United States Minister Terrell at Pers, the summer residence of the diplomatic corps near Constantinople:

"Olney, Washington: British Consul at Erzeroum informs me that Lenz the bicyclist was murdered near Rahar by five

FRANK G. LENZ.

Kurds, whose names he gives. Arrest and punishment demanded by me at the Sub Time Porte and the co-operation of the British Consul requested.

"(Signed) TERRELL."

Lenz was making a tour of the world on a bicycle in the interest of Outing of New York. He left New York in June, 1892, on a tour around the world. He visited Toronto and was well liked by all who met him. His home was in Pittsburg, Pa.

He said when leaving that he never supposed he would return alive. His articles in Outing, a description of his tour, were read by cycling people the world over.

### FOR THE RIFLEMEN.

#### Change Suggested in the Dates of the D. R. A. and O. R. A. Matches.

Ottawa, June 22.—A request has been received from Toronto by the Executive of the Dominion Rifle Association to have the date of the annual matches in that city changed, because the Industrial Exhibition will be open at the time for which they have been fixed. The D.R.A. matches are to have taken place on September 2nd, and the proposal is that they should be held on the 26th of August. The suggestion has commended itself to the Montreal as well as the Toronto riflemen. It will, if adopted, necessitate a change in the date of the Ontario matches, which are usually held a week earlier. They have been fixed for August 26th, but under the altered conditions would have to be held on August 19th. Several members of the Executive, including Lt.-Col. White, Major Hughes, and Major Perley, expressed themselves to-day as quite agreeable to the change, which consequently will in all probability be effected.

### The Canadians at Henley.

London, June 22.—The champion four of the Argonaut Rowing Club of Toronto, Canada, arrived this morning. All the members of the crew are in good condition. The four launched their boat this afternoon and took a long row, pulling to Hambleton Lock and back. They rowed well together but did not quite cover the blades of their oars. They pulled a thirty eight stroke and rowed a little short, though longer than the Cornell men. They do not swing much, but they traveled fast. E. A. Thompson, the Canadian sculler, had a long pull in the afternoon. His style was not admired by the riverside critics as much as that of the four. He had no body swing and finished the stroke with his arms. He did not appear to be very strong. F. H. Thompson has not been afloat yet, not having obtained a boat. The four were out his afternoon. It is evident that when they shall have recovered from their lack of practice they will be very fast.

### Burglars Active in Toronto.

Toronto, June 24.—A daring robbery was committed last evening at the residence of Mr. J. S. Williams, 20 St. Joseph street. Mr. Williams and family are spending the summer at the Island, and the house was left under special police protection. Last night shortly after eleven o'clock P. C. Smith visited the house and found the front door open. Investigation showed that the house had been thoroughly ransacked and almost every portable article taken. Neighbors on the street heard nothing of the robbery. A house on Alexander street was also entered, but nothing was taken.

### Aground in the New Canal.

Hamburg, June 23.—The Hamburg-American line steamer Augusta Victoria ran aground this morning in the Kaiser Wilhelm Canal, near the 29 kilometre stone. The German warship Sesadler towed her off at 4.30 this afternoon and took her to a siding, where she will remain until the channel is dredged to a depth sufficient to allow her to continue her passage. It is expected that the dredging will be finished some time to-night. Her grounding detained the steamers Rugia and Rhaetia of the same line, but these passed when the Augusta Victoria was towed into the siding.

### Jailbreakers Sentenced.

Woodstock, June 23.—McNeil and Henderson, the burglars who broke jail, were yesterday given additional sentences of twelve and eight months, making four years and 26 months respectively. In the afternoon Mary McKay, an Ingersoll woman, made application to the Sheriff to be allowed to marry McNeil.

### British in Formosa.

London, June 24.—A despatch to the Times from Hong Kong says that the Black Flag general has demanded the withdrawal of the 200 British marines landed at Anping, in the island of Formosa. The British officer commanding the marines has refused to withdraw, and is preparing to fight.

### London Methodists.

London, June 24.—The congregation of the Queen's avenue Methodist church met last night and sustained the action of the Board of Managers in refusing to accept as their pastor the Rev. Mr. Cunningham, of St. Mary's. At present there seems to be very little hope of a compromise.

### The Bonds Withdrawn.

London, June 24.—The Atlantic & Lake Superior Railway Co. has, it is announced, instructed its issue house to return to those persons who have subscribed for the bonds of the company the amounts they have paid on account of their subscriptions, the company declining to accept money subscribed under a misapprehension respecting the guaranteeing in

### 'PRENTICE BOYS GRAND LODGE.

#### John Billingburst, of Toronto, Re-elected Grand Master.

Montreal, June 22.—There was a large attendance of delegates at the meeting of the Grand Lodge of the Protestant Association of 'Prentice Boys. The secretary's report was very satisfactory and showed a large increase in the membership during the year.

The following were elected:—Grand Master, John Billinghurst, Toronto (re-elected); Senior D.G.M., R. D. Baker, Kingston; Junior D.G.M., Samuel Glenn, Stella; Grand Secretary, N. E. Hinch, Camden East; Assistant Grand Secretary, J. A. Samson, Montreal; Grand Chaplain, R. P. Coulter, Camden East; Grand Treasurer, H. Angrove, Kingston; Grand Lecturer, W. F. A. Rathwell, Montreal; Grand D. of C., G. T. W. Cauldwell, Montreal; Grand O. T., James R. Gerow, Belleville; D.D.G.M., No. 1, W. L. Bell, Toronto; D.D.G.M., No. 2, A. M. Ketcheson, Belleville; D. D. G. M., No. 3, G. B. Hynes, Gananoque; D. D. G. M., No. 4, Major J. B. Checkley, North Augusta; D. D. G. M., No. 5, Geo. Duffy, Montreal; D.D.G.M., No. 6, Wm. Rossborough, Fredericton.

### WANTED IN CANADA FOR FORGERY

#### Fred. H. Wilcox, Who Robbed His Benefactors at Boston.

Boston, Mass. June 21.—Frederick H. Wilcox who was arrested in Syracuse yesterday for the robbery of the safe of the Davis street Industrial Home, Boston, at which institution he had been given a refuge and employment, through sympathy for his apparent distress at being out of work, which he claimed prompted him to attempt suicide in 1893, is also wanted in Canada for alleged forgeries upon an insurance company with which he was connected there. The total amount of his stealings here amount to about $1,100.

### HAYWARD GETS A STAY.

#### He is Allowed Thirty Days More to Live—The Minneapolis Mystery.

Minneapolis, June 21.—The Hayward case was presented to the judge Wednesday afternoon in chambers and a stay of thirty days was granted upon condition that the case be argued during this term, which ends July 3. Hayward was to have been executed to-day. It is generally believed that a new trial will be refused and the condemned man will likely be executed sometime during the month of July. He has already expressed himself as being opposed to any unnecessary delay if he is to be executed.

### Another Confession by Welter.

St. Thomas, Ont., June 22.—On the morning of the execution William D. Welter told Edward Langan, senior turnkey at the gaol, that he committed the murder, and that John Hendershott was not present, and that he did the deed entirely alone. It is believed that he was about to relate the details when they were interrupted by the entrance of the Rev. D. Spencer. David Hendershott, father of the murdered man, and brother of John Hendershott, one of the executed men, made application some days before the execution to be admitted, but was refused by Sheriff Brown. The head of the murdered man, which had been preserved, has been delivered up to his father on the order of County Crown Attorney Donahue, to be buried with the body.

### Initial Trip of the Majestic.

Sault Ste. Marie, June 22.—The palace steamer Majestic, the flagship of the Great Northern Transit Co., arrived here this afternoon in command of Capt. P. M. Campbell, the company's Commodore, after a most successful initial trip from Collingwood and intermediate points. Her arrival had been looked forward to with the liveliest anticipations of interest, and the town turned out in force to welcome her into port.

### Anxious to be Discharged.

Kington, June 22.—Nearly fifty men of "A" Battery signed their names to the list as desirous of being discharged. The list will be open until the 26th instant. A detachment of men from the Quebec companies is expected here next week to take the places of those who are asking for their discharge.

### Mme. Carnot's Decision.

Paris, June 23.—Mme. Carnot has consigned to the Academy of Sciences the amount subscribed to build a monument to the memory of her late husband, President Carnot. The revenue from the fund, 11,000 francs, will be divided among fifty-five workmen's widows having children.

### Bank Robbed of $30,000.

Duluth, June 22.—A message last night reported the robbery of the Bank of Rainy Lake, on the Canadian border, by two masked men, who, after knocking senseless the cashier and binding the teller, robbed the bank of some $30,000 and made their escape.

### Want an Extension.

Hamilton, June 24.—The Hamilton Iron and Steel Company will at the next meeting of the City Council apply for an extension of time to Dec. 31 to enable it to complete the plant and secure the bonus granted by the city. The Council has power to grant the extension.

### A Hamilton Man in Trouble in Kingston.

Kingston, June 24.—On Saturday Mr. Donald Grant, of Hamilton, was assaulted on Barrack street by two roughs, who robbed him of $2.50, all the money he had. They made several serious wounds on Mr. Grant's face. He is now in the Hotel Dieu Hospital.

### Shot Himself Dead.

Kingston, June 23.—On Saturday, J. Hutton, a bachelor, who lived alone on his farm at Joyceville, shot himself dead while in a fit of despondency. He got out of the General Hospital a few days ago. He leaves a valuable estate.

### Lightning and Dynamite.

Baltimore, June 22.—Lightning struck a dynamite magazine near Kingswood, W. Va., at nine o'clock last night. Several men were killed and a great deal of property destroyed.

### Children on the Stage.

Buffalo, June 22.—M. S. Robinson, manager of theatres in Buffalo and Toronto, has been fined for employing children under 16 on the stage.

In Your Blood
Is the cause of that tired, languid feeling which afflicts you at this season. The blood is impure and has become thin and poor. That is why you have no strength, no appetite, cannot sleep. Purify your blood with Hood's Sarsaparilla, which will give you an appetite, tone your stomach, and invigorate your nerves.
HOOD'S PILLS are easy to take, easy in action and sure in effect. 25c.

THIS ORIGINAL DOCUMENT IS IN VERY POOR CONDITION