



"The Only Double Track Line"

BETWEEN

TORONTO, NIAGARA FALLS, BUFFALO,
NEW YORK, LONDON, DETROIT,
CHICAGO and MONTREAL.

Through Passenger Trains are operated Daily carrying the finest equipment including, Modern Pullman Sleepers, Parlor Library Buffet and Cafe Cars, Vestibule Coaches, etc.

EXCELLENT DINING CAR SERVICE. SMOOTH ROADBED
COURTEOUS ATTENDANTS.

Full particulars from Grand Trunk Agents or address:—

J. D. McDONALD, D.P.A. J. QUINLAN, D.P.A.
Toronto Montreal

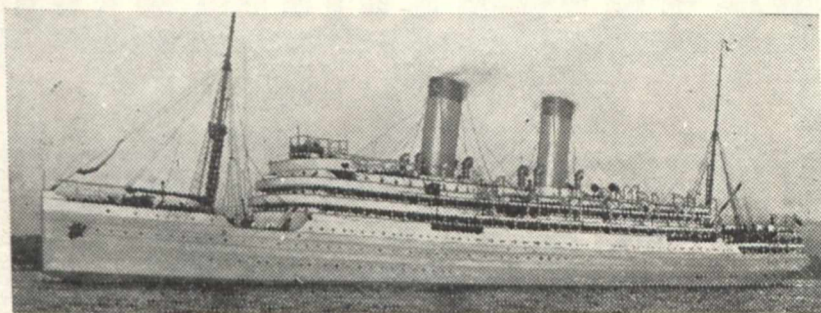

The ROYAL LINE

CANADIAN NORTHERN STEAMSHIPS

Steamers sailing fortnightly from MONTREAL and QUEBEC to BRISTOL are the fastest and finest appointed Steamers sailing between Canada and Europe. They hold the

3 days
14 1/2 hours from
land to land

Trans-Atlantic
Record

5 days, 20 hours
from
Bristol to Quebec

THE STEAMERS

"ROYAL EDWARD"

AND

"ROYAL GEORGE"

are driven by the newest type of turbine engines, insuring a maximum of speed and minimum of vibration. Their equipment is the finest ever seen in the St. Lawrence—large state-rooms, spacious, social apartments, sheltered promenade decks, artistic furnishings, perfect service, and ventilation by thermo-tank system.

For full particulars of rates, sailings, etc., write Wm. Phillips Acting Traffic Manager, Toronto, Ont.; Guy Tombs, Acting General Passenger Agent, Canadian Northern Steamships, Limited, Montreal; or Wm. Stapleton, General Agent, Winnipeg, Man.

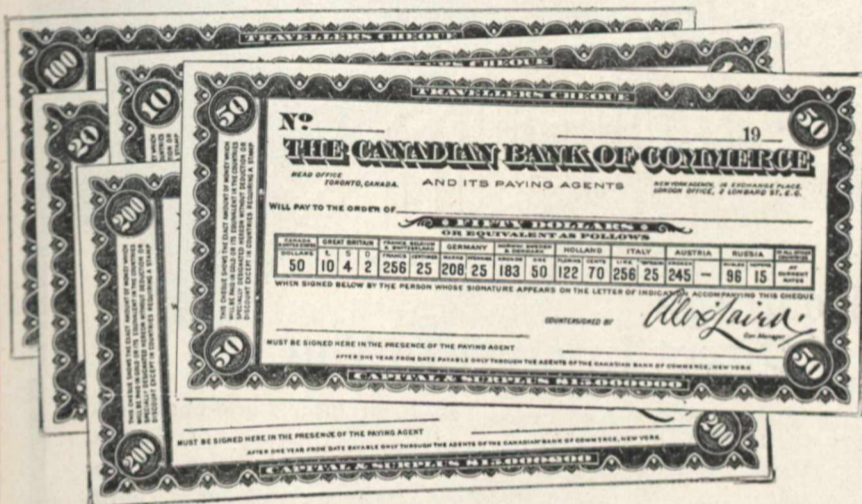

FACSIMILE OF TRAVELLERS' CHEQUES

ISSUED BY

The Canadian Bank of Commerce

These cheques are a most convenient form in which to carry money when travelling. They are NEGOTIABLE EVERYWHERE, SELF-IDENTIFYING and the EXACT AMOUNT PAYABLE in the principal countries of the world is shown on the face of each cheque.

NATIONAL TRUST CO

LIMITED

18-22 King Street East, Toronto

CAPITAL.....\$1,000,000

RESERVE.....650,000

Acts as Executor and Trustee under will.
Fund received in trust for safe investment.

Correspondence and Interviews solicited

J. W. FLAVELLE,
PRESIDENT.

W. T. WHITE,
GENERAL MGR.

\$30,000 remains

Out of a \$500,000 issue of Capital Stock for allotment.

Par value \$100 per share
Selling at \$110 per share
Pays 6 per cent, payable half-yearly
Reserve increasing yearly

Subscriptions will be received for blocks of five or more shares.

For full particulars and 17th Balance Sheet write.

THE PEOPLES LOAN & SAVINGS COR'N,
LONDON, - - ONTARIO.

NEW Ottawa-Montreal Express



DAILY EXCEPT SUNDAY.

Lv. West Toronto.. 9.45 p.m.	Lv. Montreal 10.45 p.m.
Lv. North Toronto. 10.00 p.m.	Ar. North Toronto. 7.50 a.m.
Ar. Montreal 7.00 a.m.	Ar. West Toronto. 8.05 a.m.

Through Coaches and Sleepers to Montreal and Ottawa.

Train for Ottawa and Montreal
from Union Station, 10.30 p.m.
Instead of 11.00 p.m.
Through Sleepers for Montreal and Ottawa.

Tickets, Sleeping Accommodation, etc., West Toronto, North Toronto, Toronto City, Ticket Office: King Edward Hotel.

HUNTING!

Now is
the Time
to Select
Territory
and
Engage
Guides

OPEN SEASON IN QUEBEC
Moose, Caribou and Deer—Sept. 1 to Dec. 31
Sept. 1 to Jan. 31

NEW BRUNSWICK
Moose, Caribou, Deer—Sept. 15, to Nov. 30

NOVA SCOTIA
Moose—Sept. 16 to Nov. 17. (Caribou and Deer protected until 1912)

Send for pamphlets containing Game Laws to
Advertising Department

INTERCOLONIAL RAILWAY
Moncton, N.B.