# The Daily Tribune.

VOL. I. SAINT JOHN, N. B., WEDNESDAY EVENING, APRIL 10, 1872. No. 92.


## THE EVENING TRIBUNE,

**WHERE SOLD.**

The Subscription price of THE DAILY TRIBUNE is $5 per annum, *invariably in advance*. Carriers will deliver early in the evening at the houses of City Subscribers, and Country Subscribers will be served by the first mails leaving after the hour of publication—say 4 P. M. Postage (except when the paper leaves the Dominion) must be paid at the office of the Subscriber.

That THE DAILY TRIBUNE may be placed within the reach of all who may desire to read it, it has been decided that, in addition to sales by the street News-boys, and on the Railroads, and delivery by our Carriers, the paper shall be offered for sale at the following central points in and near St. John:—

IN ST. JOHN:—At the Book-stores of Messrs. T. H. Hall, W. K. Crawford, H. S. Beck, J. & A. McMillan, H. Chubb & Co.
At Roger Hunter's, Dock street.
At T. M. Reed's Drug Store, Head North Wharf.
At W. Hawker's Drug Store, Reed's Point.
At J. D. McAvity's Grocery, Bustin's Corner.
At James Adams' Grocery, cor. Orange and Carmarthen.
At Mr. Lorimer's Grocery, corner Duke and Sydney.
At Mrs. Bowen's, Princess street, (above Carmarthen.)
At James Lemon's, corner St. James and Carmarthen.
At Miss Campbell's Pitt street, near King.
At John Smith's, corner Union and Coburg.
At R. E. Puddington's Grocery, 44 Charlotte St.
At John McArthur's, Charlotte street.
At Geo. Williams's, Coburg street.
At J. B. Fenwick's, Railway Station.
At C. Manaton's, City Road.
At L. Currey's, Waterloo street.
At H. C. Frost's, Brussells street.
At Emery & Sons, Golden Ball corner.
At John Morey's, Union street.
At R. J. Patchell's, corner Brittain and Sydney.
At Mrs. Perkins', cor. Carmarthen and Mecklenburg.

IN PORTLAND:—By Mr. Shields, druggist Main street.
Capt. Speight, Main street.
W. G. Brown, P. M., Indiantown.
A. T. Matthews, Indiantown.

IN CARLETON:—At the Agency of H Chubb & Co., and on the street.

IN FAIRVILLE:—At C. F. Tilton's, Post Office.

The DAILY TRIBUNE may also be obtained at the Stations of the E. & N. A. Railway. We have only space to add the names of a few of our country agents, such as Mr. A. H. Clewley, St. Stephen, Mr. J. S. Magee, St. Andrews, McLauchlan & Sons, Fredericton, Mr. W. Everitt, Woodstock, Mr. J. W. Pitfield, Moncton, Mr. Ovid Chapmrn, Shediac, Mr. T.G. Burnes, Ossekeag. A complete list, however, will be given in another issue.

**RATES OF ADVERTISING.**

A limited number of yearly contracts will be made on the basis of $30 for one inch of space,—
several changes being allowed, say, $30
Two inches, with changes, $50
For a Card of 5 lines, 1 year, *unchanged*, $12
For Advertisements of Governments, Corporations, Railway and Steamboat Co.'s, and other public bodies,—for Theatres, Concerts, Lectures and other public entertainments, say first insertion, 80 cts
Each subsequent do. 40 cts
For ordinary mercantile transient advertising, say, first insertion, 60 cts
Each subsequent do. 30 cts
For condensed advertisements, to occupy 5 lines, such as Wants, each and every insertion, 25 cts.

A few special agreements, having reference to position and extra space, will be made at paying rates.

### Dissolution of Co-Partnership.

THE Co-Partnership existing between the subscribers, under the style of A. STEWART & SON, is this day dissolved by mutual consent.
St. John, N. B., January 6th, 1872.
ALEX. STEWART.
jan 11 tf ANDREW J. STEWART.

### NOTICE.

THE subscriber, intending to make a change in his business, requests all persons having bills against him up to the 21st inst., to hand them in immediately. All persons indebted to him will please call and settle their accounts forthwith.
A. G. BOWES,
No. 4 Canterbury street.
feb 1 tf St. John, N. B.

### Co-Partnership.

THE Subscribers have this day entered into a Co-Partnership, as SOAP and CANDLE MANUFACTURERS, under the style and firm of

**Logan & Stewart.**

The business of which will be carried on at the Factory lately occupied by A. Stewart & Son, No. 7 GERMAIN STREET, where they will be pleased to receive a continuance of the patronage extended them under a previous partnership.
St. John, N. B., January 8th, 1872.
WM. LOGAN,
jan 8 tf ALEX. STEWART.

### Recommenced Business.

THE subscriber begs to inform his friends and customers that he has again commenced business in the Shop lately occupied by John Crawford, Esq.,

**No. 125 Union street,**

where he will keep constantly on hand a general stock of GROCERIES, FLOUR, MEAL, PORK, FISH, &c., &c.
FEED of every description always on hand, which will be offered at lowest market rates.
JAMES DUNLOP,
jan 31 3m (Late Dunlop & Sinclair,)

### Insolvent Act of 1869.

Canada,
Province of New Brunswick,
County of Saint John.
In the County Court for the County of Saint John.

IN the matter of of Samuel McGirr, an Insolvent, the undersigned has filed in the office of this Court a deed of composition and discharge, executed by his creditors, and on MONDAY, the 8th day of April next, at twelve o'clock noon, he will apply to a Judge of the said Court, for a confirmation of the discharge hereby effected.
Dated at Saint John, the 23th day of February A. D. 1872
SAMUEL McGIRR,
by W. H. TUCK, his Attorney *ad litem*.
feb 29 till date

### By Order of the Common Council.

PUBLIC NOTICE is hereby given that a Bill will be presented to the Local Legislature for enactment to regulate the height to which wooden buildings may be erected in the City of Saint John. mar 2 4w liew

This Bill provides that the following shall be the limits of the Fire District:—Beginning on the North Westerly boundary of the City at a point distant fifty feet Eastwardly from Mill street, thence Southerly by a line parallel to Mill street, and at fifty feet distant Eastwardly therefrom, to the line of the centre of Union street, thence Eastwardly to the centre of Sidney street, along Sidney to Saint James street, along Saint James to Saint John street, along Saint John street to the North side line of Duke street, thence Westwardly on a prolongation of the North side line of Duke street two hundred feet, thence Northwardly on a line parallel with Saint John street at two hundred feet distance Easterly therefrom, and, crossing the Market Slip to the North Market Wharf, thence Westwardly to the centre of Smyth street, thence Northwardly to Union street, thence Westwardly along the centre line of Union street and a prolongation thereof two hundred feet, and thence Northwardly on a line parallel to Smyth street at 200 feet distance Westwardly therefrom to the City line.

Also that no building shall be erected within such limits other than of Brick, Stone, or other non-combustible material, provided that the Act shall not extend to buildings not exceeding 24 feet posts when flat roofed, or 30 feet from street level to highest ridge.

Any building erected contrary to above provisions to be a public nuisance.

Owners to be liable to penalty of $2,000.

Builders to penalty of $1,000. mar 27

### Public Notice.

NOTICE is hereby given that a Bill, entitled "A Bill relating to Water Supply and Sewerage for the Town of Portland," will be presented to the Local Legislature at its next Session to authorize the Town Council to borrow a sum not exceeding

TEN THOUSAND DOLLARS,

for the purpose of laying down any public drain or sewer in the said Town, and to issue Debentures therefor with interest payable semi-annually, in such form as the Town Council may deem expedient.

JOHN F. GODARD,
Town Clerk.
Portland, 28th Feb. 1872.
feb 29 4i 1ew th

### JUST RECEIVED.

12 CASES OF

**American Clocks and Timepieces,**

SUITABLE FOR
*Hotel, House, or Office Use.*
For sale very low at

**Martin's Jewelry Store,**
**28 GERMAIN STREET,**
(Nearly opposite foot of Country Market.)
☞ *SIGN OF BIG WATCH.* ☜
GEO. H. MARTIV.

### No. 53 King Sreet.

**One Case Black Silks,**

in Glacie, Grosgrain and Cashmere finish.

ALSO:

**Colored Silks and Irish Poplins,**

AT WHOLESALE PRICES,

to make room for Spring Stock.

mar 30 W. W. JORDAN.

### Rapids Coal.

A SMALL LOT OF GRAND LAKE RAPIDS COAL on Mill street, suitable for House, Steam, or Smiths' use.

Will retail as it is

**At $8.00 per Chaldron.**

By the barrel, 70 cents.

Orders received at Gibbon's General Agency Office, Water street, Ferry Landing.
W. H. GIBBON,
mar 28 General Agent.

### Boots and Shoes.

THE Subscriber would again remind the general public that he will be found in his NEW STORE,

**No. 15 King Street,**

on THURSDAY morning next, the 22nd inst., and before closing the Store on Prince William street would take the opportunity to tender his grateful thanks to his numerous patrons for their generous support since commencing business the 1st of January, 1867, at which time he bought the RETAIL BUSINESS of Messrs. Valpey & Bro. The subscriber would also remind the citizens of St. John that, with increased accommodation in his new quarters, he will be enabled to keep always on hand a LARGE AND WELL ASSORTED STOCK OF BOOTS AND SHOES, both of ENGLISH and DOMESTIC MAKE, and at prices to suit the pecuniary circumstances of the community.

The CASH SYSTEM—the ONE PRICE SYSTEM the QUICK SALES and SMALL PROFIT SYSTEM—are mottoes which I adopted when commencing business five years ago. Experience has convinced me that the principles are sound, and as in the past, so in the future, I will strictly adhere to them.
J. SAUNDERS,
feb 19 68 Prince William street.

### Manilla Rope.

WE have on hand a good supply of MANILLA ROPE, from 6 thread to 4½ inch. Parties requiring any other sizes will please send us their orders.

This Rope is manufactured at the Canada Cordage Factory, Montreal, and is as good as any imported in this market.
CUDLIP & SNIDER,
mar 14 Agents.

### RECEIVED.

A further supply of

**Fire-Proof Lamp Chimneys.**

ALSO:

AMERICAN KEROSENE OIL,

A superior article.

J. R. CAMERON & CO.,
apr 6 33 Prince Wm. street.

### American Tobacco.

Just received from Boston:

5 BOXES BRIGHT NAVY SIXES, Virginia Tobacco. For sale by
apr 1 R. E. PUDDINGTON.

WASHING CHRYSTAL AND COPPERAS.—10 casks Washing Chrystal; 1 ton Copperas. For sale by
mar 19 GEO. S. DEFOREST.

CODFISH, HERRING AND SHAD.—50 brls Grand Manan Herring; 100 hlf brls. No. 1 Shad; 150 qtls. good Codfish.
GEO. S. DEFOREST,
mar 19 South Whaif.

### INSURE WITH

Montreal Assurance Company, British America Assurance Company, and Quebec Insurance Company, which are old established and wealthy Marine Corporations, and write Policies upon Hulls, Cargoes and Freights to all parts of the world.

Ordinary Life Policies, Endowments, and all other desirable forms of Life Insurance, on the purely mutual plan, granted by The New York Life Insurance Company, established in 1845.—Assets about $20,000,000.

The undersigned has full power to Insure all classes of Fire hazards, and represents The Imperial of London, Ætna of Hartford, and Hartford of ditto, all of which are exclusively Fire Insurance Companies of upwards of Fifty Years standing, possessing Large Capitals and Accumulated Funds. Full deposits at Ottawa. Current rates accepted.

*ROBERT MARSHALL,*
jan 6 tf. GENERAL AGENT.

### Wholesale Warehouse,

10 *KING STREET.*

2 BALES CAMP BLANKETING
3 bales GREY BLANKETS;
1 case RUBBER do;
500 suits OIL CLOTHES.
mar 13 T. R. JONES & CO.

### Colonial Book Store.

CHRISTIAN THEOLOGY AND MODERN SCEPTICISM—by the Duke of Somerset, M.P.;
ST. PAUL IN ROME—by J. R. Macduff, D.D.;
Leaders of Public Opinion in Ireland—Swift, Flood, Grattan, O'Connell—by W. E. H. Leeky, M.A.;
MEMOIR OF ROBERT CHAMBERS—with Autobiographic Reminiscences of William Chambers;
CHARACTER—by Samuel Smiles, Author of "Self-Help."
T. H. HALL,
mar 28 Cor. King and Germain sts.

### Oranges, Lemons,

**SMOKED BEEF, &c.**

JUST RECEIVED:

17 BOXES ORANGES;
3 boxes LEMONS;
166 lbs. Smoked Hams, Shoulders and Sides;
450 " SMOKED BEEF.

For sale by
W. C. TREDAWELL,
mar 27 No. 6 Water street.

### Smoked Beef, etc.

Just Received:

1 CASE, 400 lbs. Choice Smoked Beef;
833 lbs. Smoked Shoulders.
20 bbls. Dried Apples.

In Store:

150 boxes of RAISINS;
2400 lbs. Choice Factory Cheese;
180 bbls Choice Winter Apples;
20 packages Butter;
30 bbls Fresh Nuts, in Filberts, Castanas and Almonds;
80 packages of Fresh Teas;
15 Oolong Teas;
10 half-bbls. Shad.
For sale low by
W. C. TREADWELL.
feb 21 6 Water street.

### TOBACCO.

Received from Halifax per stmr. "Scud":—

**50 boxes Tobacco,**

"New Dominion" and "Globe" brands,

which will be sold low by

apr 2 CUDLIP & SNIDER.

### Wholesale Warehouse,

**10 KING STREET**

Received To-day:

300 PIECES DRESS GOODS;
50 pieces TWEEDS.

**Spring Styles.**

apr 1 THOS. R. JONES & CO.

### SATIN HATS!

**Spring Styles, 1872.**

WE have received our SPRING STYLES OF HAT BLOCKS, and can now make up Best Qualities for immediate delivery. Also, a full Stock of LATEST AMERICAN STYLES OF

**FELT HATS!**

D. MAGEE & CO.,
Hat Warehouse,
apr 1 51 King Street.

### UMBRELLAS.

LADIES' SUN UMBRELLAS. Ladies' Rain Umbrellas, Gentlemen's Silk Umbrellas, Gent'emen's Alpacca Cotton Umbrellas. Just received per steamship Germany, via Portland.
MANCHESTER, ROBERTSON & ALLISON.
mar 28

### Steam Brush Factory.

THE SUBSCRIBER HAS REMOVED TO HIS

**NEW STEAM**

**BRUSH FACTORY,**

CORNER OF

Union and Carmarthen Streets,

where he has the largest premises, and the most complete machinery, of any Brush Manufacturing Establishment in the Dominion of Canada. All the latest appliances for making Brushes have been imported from England and the United States, and with his present facilities he can supply the whole Trade of the Maritime Provinces fully **30 per cent. cheaper than can be imported.**

The Stock now on hand and manufacturing, consists of full lines of the following kinds of

**BRUSHES:**

2000 dozen Paint,
1000 dozen Varnish,
2000 dozen Whitewash,
300 dozen Wall,
400 dozen Sash,
2000 dozen Shoe,
1000 dozen Stove,
3000 dozen Scrub,
400 dozen Horse,
100 dozen Tar,
50 dozen Seam,
100 dozen Dust,

And nearly every description and style imported into this market can be furnished at short notice.

**WHOLESALE ONLY!**

Office at the Factory.

**JOHN MURPHY.**

feb 20 3m

### FRIEND.

WHERE can I get a good CIGAR, that will smoke free and of fine flavor?

**STRANGER.**

Enquire for R. D. McARTHUR'S, MEDICAL HALL, where you can be suited, both in quality and price, ranging from two to ten cents. He keeps on hand a very large assortment. I would advise you to give him a call.

Observe the large Gold Figures,

**No. 46 Charlotte Street.**

A large collection of MEERSCHAUM and BRIAR ROOT PIPES. feb 22

### NOTMAN'S

**Photographic Establishment,**

18 PRINCE WILLIAM STREET,

**IS NOW OPEN.**

Special attention given to

**Enlarged Portraiture!**

Of every description.

mar 11 1m

### Landing ex schr. 'Osseo.

100 BARRELS BAKERS' FLOUR, Our Brand.
For sale low by
S. J. GOLDING & CO.,
mar 16 3 and 4 North Wharf.

WHITE LEAD.—2 tons Brandram's No. 1 White Lead, in 100lb kegs. For sale by
mar 19 GEO. S. DEFOREST.

### Manning's Classified Speller.

T. H. HALL,
mar 23 Cor. King and Germain streets

### NOTICE.

I AM now selling GOLD AND SILVER WATCHES, Gold and Plated JEWELRY, and AMERICAN CLOCKS, very low.

Call and get BARGAINS at MARTIN'S JEWELRY STORE, 28 Germain street near foot of Country Market, sign of Big Watch.
G. H. MARTIN.
mar 8 tf

### Scotch Sugar.

Landing this day ex steamship "Alexandria," from Glasgow:

14 HHDS. Scotch Refined SUGAR. For sale low while landing by
apr 5 CUDLIP & SNIDER.

MARCH BULLETIN OF

**NEW MUSIC.**

OVER THE SILENT RIVER—Cattin;
Lord Dundreary [Polka]—J. W. Turner;
The Mississippi Twins [Song and Dance] Frank Dumont.
BLUE VIOLET [Polka]—M. Loesch.
T. H. HALL,
mar 11 Cor. King and Germainstreets

### 2000 Brls. Choice Flour

Landing this day ex "A. W. Goddard." "Star," and "Ada Louisa."

THE following choice brands FLOUR:—Tea Rose, Chinquacousy, Howland's Extra, Bridal Rose, Pride Ontario, and Our Brand.

For sale very low while landing.
mar 18 HALL & FAIRWEATHER.

### GREAT CLEARANCE SALE

OF

**DRY GOODS,**

COMMENCING ON

**MONDAY, 11th inst.**

### John Armstrong & Co.

INTEND retiring from the Retail Branch of their business, and will COMMENCE ON

**MONDAY NEXT,**

TO

**SELL OFF:**

THEIR LARGE STOCK OF

**Staple and Fancy Goods.**

Prices will be REDUCED to such a LOW FIGURE as cannot fail to effect a

**Speedy and Entire Clearance**

The Stock consists of every description of

**DRY GOODS!,**

Part of which we enumerate below:

Grey and White COTTONS;
do do SHEETINGS;
PRINTS;
LINENS;
Bleached and Un-bleached TABLE LINENS, Napkins, Towellings, Osnaburgs;
BLANKETS;
FLANNELS, in all the different makes—including a large supply of Men's FANCY SHIRTINGS;
SWANSDOWNS;
BROAD CLOTHS;
FANCY DRESS GOODS
COBURGS, LUSTRES;
Black and Colored ALPACAS;
FRENCH MERINOES;
French DELAINES;
BLACK SILKS;
SKIRTINGS;
Paisley, Square and Long SHAWLS;
CANADIAN TWEEDS, a large lot much below present cost;
English and Scotch TWEEDS;
HOSIERY, GLOVES, and Small Wares, &c.

*JOHN ARMSTRONG & CO.*

mar 9 1m

### VEGETABLE AND FLOWERSEEDS.

Just received from Carter & Co., London, via Liverpool and Portland. A few other varieties peculiar to the United States, will be received in good time). A list of the more important sorts is given. See Catalogue for the remainder.

TAYLOR'S BROAD WINDSOR BEANS;
Scarlet Runner and Painted Lady Beans
**BEET.** Six sorts, viz: Long Blood, Carter's, St. Osyth Egyptian Turnip, Beck's Sea Kail, Swiss Chard, Belvoir Castle. Some of these have ornament-l leaves, and are cultivated as such.
**CABBAGE.** Eleven sorts; Early Schweinfurth for Summer and Autumn use. Dwarf York, small and early; French Oxheart, headfreely; Sugar Loaf; Kemp's incomparable; Winningstadt, true, one of the best summer sorts; Red Leaved, for pickling; Robinson's Champion Drumhead, one of the largest; Flat Dutch, an excellent Winter variety; Green Curled or Drumhead Savoy; Large Late York
**CARROT.** Early Horn; Long Orange; Altringham Selected; White Belgian; New Intermediate. This is the most useful variety raised all clean seed.
**CAULIFLOWER.** Carter's Dwarf Mammoth; early, compact and hardy; Lenormand's True Early Paris; Walcheren; Stadtholder, a large German variety.
**CELERY.** Carter's Incomparable Dwarf Crimson, true to its name; Seymour's White Solid; Sandringham Dwarf, White, from the Prince's garden. It is of immense size, and fine flavor.
**CUCUMBER.** Long Ridge; Stockwood very large. (Other sorts from the U. S.)
**LEEK.** Aytoun Castle, a bold variety.
**LETTUCE.** Dickson's "All the Year Round," a superb variety, with medium size solid heads; Neapolitan Drumhead; Carter's White Cos; Paris Green Cos; Sugar Loaf Cos Curled Silesia.
**MUSTARD.** White; New Chinese, with succulent stems.
**ONIONS.** Giant Rocca. Vick, in his 1872 Catalogue speaks highly of this. Silver Skin.
**PARSNIP.** Long Hollow Crown; Large Dutch; Student.
**PEAS.** Carter's First Crop; the true early. 20 inches high; McLean's Little Gem, 10 or 12 inches; Early Nimble; Daniel O'Rourke; Improved Sangster; Champion of England; Tall Victoria or Waterloo Marrow; Princess Royal Hairs' Dwarf, Mammoth Marrow. This is strong growing, tender and productive.
**RADISH.** (One ounce will sow ten feet square). London Particular; French Breakfast; White and Scarlet Turnip; Grey and White, Olive Shape; Black Spanish.
**SPINACH.** New Zealand; Blood Flanders
**SALSIFY, SCORZONERA, SQUASH** Vegetable Marrow. Other varieties from U. S.
**TURNIP.** Early White Six Weeks; Early Dutch; Carter's Imperial Swedish; Extra Fine Ruta Baga Purple Top; White Globe Pomeranian; Scotch Yellow Aberdeen Purple Top.
**RAPE.** German.
**MAW CLOVER.** White Dutch.
**SWEET HERBS.** Summer Savory; Sweet Marjoram; Sage broad leaf. Thyme.
**BULBS.** Acemone, double mixed; Ranuncuus Persian.
**TUBEROSE.** Double Italian.
**GLADIOLUS.** Archimede; Salmon, stained with carmine; Don Juan; Orange Red, whitish veins; Galathea, pinkish white with carmine spots; Gil Blas, cherry and red blushed with carmine; Janice, salmon flaked with crimson; Jeanne d'Arc, white, tinged with rose and purple; Madame Adele Souchet, large white, blazed with carmine and purple; Monsieur Georgeon, Salmon Rose; Isoline, carnation, crimson spots; Pallas, rose, shaded with orange, spotted with carmine; Pezaze, rosy salmon, mottled with marrow; Rebecca, white, shaded with lilac; Surprise, current color; Dwarf Habit. Also, choice mixed, not named

**FLOWER SEEDS.**

For description see our Catalogue.

Abronia, Amoranthus Salicifolius, Autirrinhum, Alyssum Sweet, Alonsoa, Acacia, Asters, a large variety; Balsam, extra quality; Camelia, Bellis perennis or Daisy; Canterbury Bells, white and blue; Cockscomb, crimson, purple and golden colors; Convolvulus, all colors; Erysimum, Gaillardia, Heartsease or Pansy, choicest from prize flowers; Lupin, Larkspur, Delphinium Candelabrum and Calestinum; Nasturtium in variety; Chinese Primrose, New Scarlet Village Maid, Fern Leaves, Stocks, all colors; Sunflower, Giant Russian, Verbena Scarlet Hybrid and Fragrant Leaved; Acrolinium and Helipterum, both everlasting flowers; Nemophila, eight colors; Forget me not, Mignonette, common; Mignonette, Parson's new white, a reliable novelty, recommended by Vick; Marigold, French and African, tall and dwarf; Candytuft, five sorts; Heddewig's Japan Pink Lacinatus, fl. pl.; Large Double Canary Creepers; Wallflower Blood Chameleon, Lilac Purple.

The public are respectfully requested to obtain our Catalogue and Supplement for 1872, which contains a large amount of valuable information. Residents in the country can obtain it by Post Card. Write name and locality plainly in full.
J. CHALONER,
mar 14 2m Cor. King and Germain sts.

ORANGES, LEMONS, AND ONIONS.—50 boxes Oranges; 10 boxes Lemons; 15 boxes Onions. Now landing on consignment.
GEO. S. DEFOREST.
mar 19

### NEW FIRM.

## MANCHESTER HOUSE.

**FAIRALL & SMITH,**
**52 PRINCE WILLIAM STREET.**

DARK PRINTS; BLACK AND WHITE PRINTS; BLACK AND WHITE STRIPED PRINTS; FANCY DOLLY VARDENS, in great variety.
FURNITURE PRINTS; GREY AND WHITE COTTONS; GREY AND WHITE SHIRTINGS; PILLOW COTTONS.

N. B.—The above will all be sold at old prices. (apr 3) *FAIRALL & SMITH.*

## STEAM SHOE FACTORY.

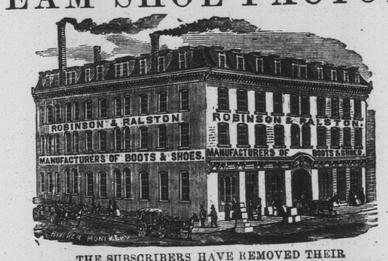


THE SUBSCRIBERS HAVE REMOVED THEIR

**MANUFACTORY, WAREROOM, &c.,**

TO THE

**Corner of Union and Carmarthen Streets,**

Where they would solicit a continuance of the patronage heretofore received by them.
feb 6 6m *ROBINSON & RALSTON.*

FROM

## Yesterday's Edition.

## THE LEGISLATURE.

FREDERICTON, April 9.

The following Bills were introduced:—

Hatheway, a Bill to defray certain expenses of Civil Government; a Bill to provide for repairing and improvement of roads, bridges, and other public works of the Province.

Coram, a Bill to incorporate the Alexandria Hotel and Sea Bathing Company.

Wedderburn presented a petition from the Mayor and Commonalty of St. John praying that the Bill relating to Water Supply in Carleton may not become law.

The Attorney General laid before the House the Report of the Superintendent of Education.

Willis asked if the Government or any member of the Government had in their possession the resignation of Hon. Mr. Harrison, of the Legislative Council.

Hatheway said Mr. Harrison was in the Legislative Council voting yesterday.

Willis pressed his question and said there was a rumor that Harrison had resigned last night.

Hatheway said the rumor grew out of a joke, and that the Government had received no resignation from Mr. Harrison.

The House went in Committee on Ryan's Bill to incorporate the South Eastern Railway Company. It is the same as the Albert Railway Bill that was thrown out in the Legislative Council a short time since, with the exception that the Section which restrained this Company from beginning operations for six months, at which time the charter of the present incorporated Company will expire if they do not commence operations, is left out.

The bill was opposed by Hanington, Adams, Maher and others, who contended that the incorporating of this Company would seriously militate against the present Company and the success of the road altogether.

The bill was agreed to, with a section restraining the Company for five months from commencing operations.

The House in Committee agreed to a bill in addition to an Act to incorporate the Fredericton Railway Company.

The House is now in Committee on the report of the Committee on Public Accounts.

### Horrors of Religious Persecution.

At last the details of the last outbreak in Roumania have reached London. They show that the persecution of the unoffending Jews was truly heart rending. At Cahul the horrors exceeded even those formerly perpetrated at Ismail. Cahul is a town with a population of about 7000, 1000 of whom are Jews. These were suddenly set upon by their fellow townsmen, and for three days beaten, wounded, plundered, driven out of their houses, which were battered to ruins, and the tenants forced to take refuge in the bar racks, where, instead of being defended, they were allowed again to be beaten, and for several days left without food. In these tumults heads were split open, arms broken, beards plucked out by the roots, and other atrocities committed. One of the sufferers defended his house for three days, his four sons standing by him. He made them swear that, should he fall, they would continue to fight. The bands surrounding his house were for a considerable time held at bay, but the defenders were at last compelled to give way, as the villians set fire to the premises. The damage inflicted on the Jews is valued at 40,000 ducats. Trustworthy accounts say that there is scarcely a village in the whole of Bessarabian Roumania where there have not been frightful scenes. The misery is dreadful, and help is needed immediately.

— The digestive organs of the Japanese excite the curiosity of the medical profession. Their fondness for sour cucumbers and hard eggs is startling to quiet citizens of dyspeptic proclivities.

## BY TELEGRAPH.

### British and Foreign.

[*By Telegraph to Associated Press.*]

LONDON, April 8.

The Grand Jury at the Old Bailey was charged by Judge in cases of O'Connor and the Tichborne claimant.

In the Commons Layard denounced the action of the Havana authorities prohibiting Chinese laborers leaving Cuba, and argued that remonstrance should be sent to the Spanish Government.

Gladstone and Disraeli eulogized Dodson, who withdrew from chairmanship of Ways and Means. Bonham Carter was installed successor.

The ballot bill was taken up and amendments by Bentnick and other Conservatives were rejected.

It is announced John Bright will resume his seat in a few days, but will take no active part and has no intention of again entering the Cabinet.

The German Parliament opened to day.

In the absence of the Emperor, the Speech from the Throne was made by Bismarck.

He enumerated matters of future legislation, and congratulated the government upon the success of its policy in strengthening confidence of all Foreign Powers.

In Versailles prison 22 Communists are under sentence of death.

A Brownsville special says, a frightful Tornado swept over that town yesterday, blowing down heavy dwellings and injuring a number of persons, one fatally.

### Mayoralty Election!

The following is the total vote polled for Mayor to-day:—

| Wards. | Reed. | Alward. | Allison. |
|---|---|---|---|
| King's, | 188 | 150 | 58 |
| Queen's, | 260 | 93 | 72 |
| Wellington, | 120 | 127 | 40 |
| Prince, | 123 | 198 | 43 |
| Duke's, | 213 | 53 | 56 |
| Sydney, | 56 | 84 | 19 |
| Brook's, | 40 | 36 | 13 |
| Guy's, | 49 | 60 | 42 |
| Albert, | 18 | 43 | 29 |
| Totals | 1058 | 850 | 372 |

—A correspondent of the London *News*, speaking of Mazzini, says that in his later years he had little of the appearance of a man who had more than once been condemned to death. His eye had not lost its lustre, but his face had become sunken and his frame somewhat enfeebled. He was kind, cordial and communicative, and there was some warmth in his manner. He talked rapidly, and though in perfect grammatical English, it was with a foreign accent. He smoked his cigar as he talked, and his conversation was about his work and never about himself. His funeral took place at Genoa on the 17th of March. A crowd of 80,000 persons followed the car, which was surrounded by the intimate friends of the deceased, by the members of the Municipality of Genoa, deputations from Pisa, Naples, Venice, &c., numerous representatives of the Italian and foreign press, and of many workingmen's associations and Masonic lodges. The windows and balconies were crowded with spectators. The theatres and cafes were closed. At Rome, on the same day, more that 15,000 persons marched in procession from the Piazza del Popolo to the Capitol, in honor of Mazzini. On a large car draped with black was placed a colossal figure of Italy crowning the bust of Mazzini. The demonstration was exceedingly imposing.

### Charming Ladies.

Now that Alaska with all its treasures is ours, the fashions followed by the female natives ought to be of interest to our ladies. According to a British Columbia paper, our sisters at Sitka wear a body dress of equal proportion of furs and dirt, arranged to suit the taste of the wearers. The married ladies all wear silver rings in their noses and needles through their lower lips, while elderly ladies add to their irresistible charms a "stopper," whatever that may be, in the upper lip. Their amusements are yet restricted to gambling and drinking whiskey. The law of divorce is rendered unnecessary in Alaska, from a habit they have of getting married for a limited number of months, the consideration for which is paid in fish, bones, whale oil and old junk.—[Albany Evening Times.