POOR DOCUMENT

MC 2035

The Evening Times ★ Star

VOL. XIX., No. 200. PAGES ONE TO EIGHT | ST. JOHN, N. B., MONDAY, MAY 28, 1923 | SIXTEEN PAGES—ONE CENT

Waste Too Much Time Discussing Hydro Matters

Might Just as Well Abandon Civic Commission, Says Dr. Frink—Germain Street Delegation Heard This Morning—Tenders for Meters Referred Back—Market Square Improvement.

That the Common Council was wasting too much time discussing matters which properly belonged to the Civic Hydro Commission was the statement hurled at the commissioners by Dr. Frink, head of the public works department, at a committee meeting of the Council today. He intimated that if things went along as at present there would be no necessity for the Civic Hydro Commision to remain in existence. The Mayor presided and all the commissioners were present. Roy A. Willett, accountant-secretary of the Hydro Commission, was also in the committee room.

At the opening of the meeting the Mayor announced that he had requested a conference with the C. P. R. regarding the tracks in Germain street, west. J. M. Woodman, the superintendent however had been out of the city and the Mayor said he would get in touch with him on his return.

His Worship explained that an amount of $546.65, listed by the Civic Hydro Commission as extras on the sub-station erection, consisted of charges of $493.95 in unit work which was underestimated and $52.70 for transporting and installing some equipment.

The Mayor said that the proposed conference between the City and the N. B. Power Commission could not be held at present on account of the absence of C. O. Foss from the city, but it was expected that he would return tonight and the meeting might then be arranged.

His Worship also said he had a further communication from the Gyro Club in connection with the appointment of Charles Gorman to a civic position. He had promised to refer the matter to the other commissioners.

The McLaughlin Co. had appealed against their assessment and asked for a hearing on June 11. This was agreed to.

Civic Power Commission.

The Civic Power Commission, the Mayor said, needed more money to carry on its work, as the $10,000 voted had been nearly exhausted. Up to the

(Continued on page 9, third column.)

FARMERETTES REACH QUEBEC

Four Winners of Sir Henry Thornton Scholarships

Will be Given Insight Into Farming in Dominion—Chaperoned by Descendant of Captain Murray, in Whose Arms Wolfe Died.

Quebec, May 28.—Four fresh-complexioned English girls stepped off the steamship Antonia at Quebec yesterday, members of the farmers' club of Great Britain. They won their trip to Canada in a competition among the farmers' clubs, which embrace thousands of members throughout the United Kingdom. The idea of the girls' visit originated with Sir Henry Thornton, president of the C. N. R. He had offered the Thornton scholarships, open to competition among the English farmerettes. These schofarships carry a visit to Canada, with courses of instruction at the agricultural colleges of the Dominion. His abject was to place effectively before the agricultural population of Great Britain the facts relating to farming and other conditions in Canada.

The girl farmers were chaperoned on their trip across the Atlantic by Miss Stella Wolfe Murray, an English newspaper woman. On her arrival at Quebec the pages of Canadian annals were turned back to a glorious epoch, to the time when General Murray, an ancestor of Miss Murray, was one of Wolfe's most trusted friends and captains. It was in his arms that the victor of the Plains of Abraham died. Wolfe had promised to be a godfather to Murray's first born son. When the fatal shot cut short Wolfe's career and as he lay dying in Murray's arms, he turned to him and gasped, "You'll call the boy after me." Murray was proud to do so, and his son followed his example. The tradition became a family one, until at length not only were the sons of the house named after the gallant captain but also the daughters as well.

TO SOLITARY

Brindell in Sing Sing Found Talking to Family.

Ossining, N. Y., May 28.—Robert P. Brindell, former head of the New York Building Trade Council, now serving a term in Sing Sing prison for extortion, was placed in solitary confinement yesterday after Warden Lewis surprised him in conversation with members of his family outside the prison walls. Brindell, who was working with the yardmaster's squad had been sent under guard to an old wooden reservoir house some distance from the prison. There it was said, his wife, daughter and son visited him. The warden hurried to the reservoir house after he had been informed that an automobile had been seen to stop there.

Keeper Andrew Carlson, on duty in the reservoir house was suspended by the warden.

KILLS HIMSELF; WIFE HEARS SHOT THROUGH 'PHONE

Note Says She Had Left McArdle Because of His Fainting Spells.

New York, May 28.—While talking over the long-distance telephone to his wife at Liberty, N. Y., Vincent W. McArdle, aged twenty-eight, drew a revolver and shot himself through the head. He died a few minutes later.

A note, found near his body in an uptown apartment house, read: "Dear Vincent, I am sorry I am not coming home June 5, as I promised you. I cannot live with you any longer because of your fainting spells. I am a nervous wreck. Please use horse sense and do not call me on the phone any more. If you can come and visit me, come along."

Detectives said Mrs. McArdle told them over the telephone that she had repeated to her husband the substance of the letter and that he had answered: "You will be sorry for what you have done. Listen to this."

Then she heard the report of the shot.

TWO KILLED IN MINE; ONE WAS A NOVA SCOTIAN

Timmins, Ont., May 28.—A fatal explosion occurred at the Hollinger Mine about one o'clock yesterday morning, causing the death of Michael O'Neill and John Ackles. O'Neill was 47 years of age, coming from Perth, Ont., and had had fifteen years experience in handling explosives, while Ackles was also an experienced miner. He was 53 years old and was born in Nova Scotia. The accident occurred on the 550 foot level of No. 11 shaft.

LOCAL NEWS

COUNTY COURT.

In the county court this morning hearing was begun in a case against William Merritt, charged with theft from the steamer "Connors Bros." Evidence was given by the captain and mate Daniel McGuire, and policeman Saunders and Kilpatrick. The prisoner took the stand in his own defence and denied the charge. W. M. Ryan for the Crown and S. B. Morrell for the defendant, addressed the court and adjournment was made to this afternoon.

FIVE IN HARBOR CASE

Magistrate Ritchie this morning gave judgment in the case against Captain Dahl, master of a vessel in port, charged with dumping ashes into the harbor. The complaint was made by the harbor inspector. The magstrate reviewed the evidence and found the accused guilty. A fine of $40 was imposed. The harbor master was represented by A. N. Carter and the captain by E. J. Henneberry.

PRESENTATION.

On Friday evening friends of Miss Eleanor Mullin gathered at the home of Miss Anna McCarthy, Sewell street, and, on behalf of those present, Frank McGarrigle presented a ring to Miss Mullin. The evening was pleasantly spent in games and dancing. Miss Mullin left with her parents, Mr. and Mrs. John Mullin, on Saturday night for Boston, where they will make their home.

OVER TWO FEET OF SNOW.

Fredericton Gleaner: Between two and three feet of snow still remain in the woods on the headwaters of the Nepisiquit and Tobique rivers, according to Charles Cremin, the well known guide, who returned from there this week. The game animals in that section of the province survived the winter well, he said, there not being as much snow there as in the districts where deer died from inability to get food. Mr. Cremin said that he saw only one dead deer in the woods while the moose seemed more plentiful than ever.

MRS. MARGARET MALONEY.

Mrs. Margaret Maloney, widow of William Maloney, died this morning at the residence of her daughter, Mrs. Harry Pierce, 130 Charlotte street. She had been in poor health for some time. She lived the greater part of her life in the North End, but for the last two years made her home with her daughter. She is survived by one son, George, of Boston, and three daughters, Mrs. Arthur McCarthy of Boston, Mrs. Thomas McCarthy and Mrs. Harry Pierce of this city. Her funeral will take place on Wednesday morning from the residence of her daughter. A host of friends will regret to learn of her death.

HOLIDAY VISIT.

S. M. Wetmore, accompanied by Mrs. Wetmore, left this afternoon for St. Catherine's, Ontario, where they will spend a month. Mr. Wetmore is the very efficient secretary of the Society for the Prevention of Cruelty and has endeared himself to all lovers of dumb animals by his faithful attention to the duties of that office and by his fearless prosecution of those who violate the laws of kindness and consideration for animals. His vacation is a well deserved rest. Anyone having business with the society in his absence may have it attended to by communicating with the office or with Frank D. Thorne, assistant secretary, 10 Church street, or with D. C. Clinch.

WHILE SOVIET RUSSIA DEMANDS INTERNATIONAL RECOGNITION

"What am I bid for this Bishop's cross with diamonds?"
—From Le Figaro, Paris.

Free Staters Capture DeValera Order To End Armed Struggle

Dublin, May 28—A document addressed by Eamon De Valera to all ranks in the Republican army, calling for discontinuance of the armed struggle, has been taken by the Free State authorities from a captured Republican leader, so it was announced today.

ROGERS STILL AT LARGE

More than a week after his escape from a North Bay court room which he effected with the aid of a dummy revolver, Leo Rogers, the twenty-one-year-old desperado is still at large, although provincial and municipal police are on the search for him.

MACMILLAN TO LEAVE FOR ARCTIC IN JUNE

Problems He Will Study—Hopes to be in Radio Communication from the Far North.

Wiscasset, Maine, May 28—Captain Donald B. MacMillan, who will sail from here on June 16 on the little schooner Bowdoin to resume his Arctic explorations, announced yesterday that one purpose is to determine whether there is beginning another ice age, as the advance of glaciers in the last seventy years would ndicate.

Other purposes are to study terrestrial magnetism and atmospheric electricity, botany, ornithology and the obtaining of a series of photographs of bird and animal life. Thirty thousand feet of motion pcture film also wll be in the outfit.

Long copper strips are being attached to the hull of the vessel to be used for a ground connection for a radio receiving and transmitting station. Next winter radio fans will attempt to "copy" WNP-wireless north pole. Whether communcation through the northern lights will be possible has been hotly debated.

A tablet which the National Geographic Society trustees have authorized Captain MacMillan to erect in Memory of the Greeley expedition of 1884, will be placed in Rock Cliff, facing Camp Clay, Cape Sabne, where eghteen men of the expedition died of starvation and exposure.

DR. R. A. McGIBBON

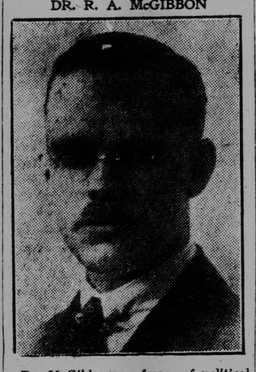

Dr. McGibbon, professor of political economy in the University of Saskatchewan, is one of the commission appointed to investigate the grain trade in Canada.

A Poor Year For Sales of Paintings

London, May 28.—Of the 1,100 pictures hung at this year's academy, it is said that only 100 have so far been sold, most of these realizing between ten and twenty pounds.

The only reasons suggested for this lack of support on the part of the public are the absence of a larger cut in income tax and the fact that business men are waiting for extra money before patronizing art.

SAYS KLAN WILL NOT REVEAL THE MEMBERS' NAMES

Kleague, Unmasked at Ceremonial, Attacks New York State Law.

Eastport, N. Y., May 28.—The Ku Klux Klan will never reveal the names of its members, the King Kleagle of the order for the state declared to 8,000 klansmen at an intiation of 1,287 "aliens" near here yesterday.

His remarks were directed at the Walker bill, signed last week by Governor Smith, requiring all secret orders to file the names of members.

Under the glare of a red electrically lighted cross and surrounded by a great throng of fully robed klansmen, the king kleagle, unmasked and without robe, attacked the law as unconstitutional, declaring it was "aimed at one organization."

"The klan pledges itself never to reveal the names of its members," he said. "We will fight to the last breastwork to prevent public disclosures of the identity of our membership."

The king kleagle described himself as "Major Johnson, U. S. A., retired."

ANTHRACITE MINERS TO GO ON STRIKE IN FALL?

Rumors of Menace Because of Trouble Making Elements Among the Men.

Washington, May 28—(Canadian Press)—Consumers of coal, both in the U. S. and Canada, are menaced by danger of another strike in the anthracite region in September. Not only has there been no renewal of the contract between miners and operators, which will expire in August, but high officials have been advised that trouble making elements among the miners are trying to froce such demands on the operators that no contract will be possible and a strike will result.

A convention of miners a month hence will determine what their demands will be and whether extremists are in the saddle. High officials here are deeply apprehensive, since a strike would mean coal scarcity next winter a certainty both in this country and eastern Canada. No trouble is expected in soft coal fields.

BAN OFF SOUTH AFRICA CATTLE

London, May 28.—(Canadian Press)—Reuter's learns that the British ministry of agriculture has removed the embargo on the admission of South African slaughter cattle to the United Kingdom.

HENLEY COURSE SHORTER AND ALMOST STRAIGHT

That's Where Hilton Belyea Will Try for Diamond Sculls

Bend at Start is Eliminated—Jack Dempsey in Fast Work in Training—Geo. Godfrey Makes Champion's Blood Show.

(Canadian Press)

Henley, England, May 28.—The Henley regatta here this year will be rowed over a slightly shorter but almost straight course, approximately one and a quarter miles. The starting point will be advanced about 100 yards and this adjustment will eliminate a slight bend at the start in the existing course.

Great Falls, Montana, May 28.—Jack Dempsey confined training at his camp here yesterday largely to making the little fellows among his sparring partners miss. In the speediest work out the champion has been seen in since he began training for his bout with Tommy Gibbons at Shelby, July 4, Billy Wells, English welterweight champion, set a furious pace through two rounds.

Dempsey's work with his heavy sparring partners was somewhat slower. His under lip was running a trickle of blood when he left the ring. It first showed when he was boxing with George Godfrey, negro heavyweight. Dempsey went ten rounds with his sparring partners, the longest session since he began training. He will leave here today on a fishing trip of several days.

The Major Leagues.

New York, May 28—With the Philadelphia Athletes taking a Sabbath rest, the baseball spotlight has been switched temporarily from the American League to the National, to be focussed on the once lowly Brooklyn Dodgers, who today will meet the hard hitting world champion Giants. By defeating the sixth place Boston Braves yesterday 6 to 5, the Dodgers clambered to a tie for third place with the Chicago Cubs, who tumbled before the Pirates 4 to 2. This unquestionably is a feat for the Dodgers, who seemingly have a mortgage on a second division for the last few years. Just how long they will make a serious bid for third position honors is problematical, as in meeting the Giants they will go up against the toughest proposition in the National League.

The Gants had an easy time with the Phillies, smothering them, 12 to 4, under seventeen hits. One of them was a homer by Jimmy O'Connell, for whom the world leaders gave San Francisco $75,000 that he might decorate centre field. One of the Phillies' tallies was due to a homer by Cy Williams, his 18th of the season.

The venerable Luque came to the rescue of the Reds, pitching them to victory over the St. Louis Cardinals, after six straight defeats, 2 to 1.

In the American League, the Yankees overwhelmed Washington 8 to 1. Pipp, Yankee first baseman, hit in his seventeenth consecutive game. Ty Cobb's Tigers got a notch closer to the third place Cleveland Indians by defeating Chicago, 6 to 0. The Indians lost no ground, for they beat the St. Louis Browns, 6 to 2. The Athletics and the Boston Red Sox had a day of rest.

Phelix and Pherdinand

WEATHER REPORT

Issued by authority of the Department of Marine and Fisheries R. F. Stupart director of meteorological service.

Synopsis—Pressure is highest over the Great Lakes and middle Atlantic States and lowest over the southwestern states. Good rains have been almost general in Alberta and have occurred more locally in Saskatchewan and Manitoba. From Ontario eastward the weather is fine and moderately warm. Forecasts:—

Fine; Moderately Warm.

Maritime—Moderate westerly winds, fine and moderately warm today and Tuesday.

Gulf and North Shore—Moderate westerly winds, fine today and on Tuesday, becoming warmer.

New England—Fair tonight and Tuesday; little change in temperature; light to moderate variable winds.

Toronto, May 28.—Temperatures:

Stations.	8 a. m.	Highest yesterday.	Lowest during night.
Prince Rupert ..	44	54	44
Victoria	46	54	44
Kamloops	44	62	42
Calgary	38	48	32
Edmonton	46	50	40
Prince Albert ..	—	70	—
Winnipeg	66	90	58
Sault Ste. Marie.	54	80	46
Toronto	62	64	46
Kingston	62	64	46
Ottawa	60	—	48
Montreal	58	68	58
Quebec	50	66	40
St. John, N. B..	56	66	40
Halifax	56	58	40
St. John's, Nfld.	44	52	38
Detroit	58	54	52
New York	58	74	52

As Hiram Sees It

"Hiram," said the Times reporter to Mr. Hiram Hornbeam, "at East St. John yesterday I saw over twenty boys walking two and two up the road between the green fields to the Industrial Home. They were a healthy, upstanding lot of boys, apparently betwen twelve and sixteen years. They were clean and well-dressed, and apparently such boys as any parents should be able to regard with pride. They had perhaps been attending a religious service. But they were going to the Industrial Home. Why?

"Well," said Hiram, "I cal'late if they hed been looked after at home when they was little kids an' got the right kind of trainin' they wouldn't be there. If some of 'em hed gone wrong in spite of their folks, I cal'late if some Big Brother hed took holt an' got 'em interested in him an' in the better side o' their own natur'—they'd hev got on the right track agin. I'd say that 'ud be true of about nineteen out o' that twenty—yes, sir. I s'pose it's easier to pay taxes to board a boy in a Home like that than to take a little human interest in him afore he gits there—but it's mighty poor bizness in the long run. Mister—I guess we wont never know how much we got to answer fer till the books is opened. Instid o' callin' them boys names we orto be ashamed to look 'em in the face."

SEVEN KILLED IN AUTO ACCIDENT NEAR DETROIT

Driver Left Traffic Line to Pass Another Car, Swung on Car Tracks; Then Came Crash.

Detroit, May 28.—Seven persons were killed and several injured, two dangerously, when an interurban car bound from Pontiac to Detroit struck a touring car eight miles north of Detroit yesterday. The dead include four young women and three young men.

The accident happened when an automobile, going north in Woodward Avenue, swung out of the line of traffic to pass another car. The machine swerved on to the interurban tracks and was struck squarely in the centre.

The force of the collosion threw the engine of the wrecked car into the line of traffic moving south, wrecking another automobile. Five of the dead were in the touring car and two were in the car wrecked by the engine of that automobile. A third car was slightly damaged and some of the occupants cut by flying glass when it ran into the second wrecked car. Bodies of the persons in the automobile struck by the interurban were practically stripped of clothing and so badly mangled as to make identification extremely difficult.

BAD IN BELGIUM

Big Strike Affects Railways—Glass Works Down and 100,000 Idle.

Brussels, May 28.—One-fourth of all the Belgian passenger trains have been taken off and freight traffic is almost at a standstill because of a strike of transport workers. Forty-seven thousand freight cars are idle, 15,000 of this number being along the German frontier.

The closing of ten glass works has thrown 100,000 persons out of work. Ten other plants in the same industry are shutting down today because of the fuel shortage. Production in many other industries has been curtailed.

ALFONSO IS WELL GUARDED

Extraordinary Precautions in Madrid as He Presents Colors to Regiment.

London, May 28.—Extraordinary precautions were taken in Madrid yesterday when King Alfonso presented a stand of colors to a regiment in Retiro Park, says a despatch to the Times. The King rode across the city in the centre of a strong cavalry escort. The police regulations were most stringent and the public was excluded from the park.

Justification for the unusual arrangements, which were distasteful to the king, is found in the fact that two syndicalists, possession revolvers and grenades were arrested on last Friday.

SEND TELEGRAMS IN HANDWRITING OF THE SENDER

Paris, May 28.—French ingenuity has furnished patrons of the telegraph office a new device. It is a system of sending autograph telegrams. The sender of a telegraph message writes the telegram on a revolving cylinder and through a series of novel mechanical principles, it is received by the addressee in the original writing of the sender. The transmitting machine, which is the invention of M. Belin, is being installed in all the French telegraph offices.

Baldwin Is Chosen Leader Of the Conservative Party

Curzon Moves for the Appointment—Premier Asks that No One Throw Faggots on the Fire—Predicts Party Unity.

(Canadian Press)

London, May 28.—Prime Minister Baldwin will meet parliament for the first time as head of the ministry today when the House of Commons reassembles after the Whitsunday holiday. Before the session there will be a meeting of the Conservative party at the Hotel Cecil to choose a new leader to succeed Andrew Bonar Law. Choice of Mr. Baldwin is generally assumed. A letter from Austen Chamberlain to his constituents in which he says that Mr. Baldwin did not ask his help in forming the ministry, has caused a sensation in the newspapers, which comment on it extensively. It is generally believed that the net result of the letter has deepened the cleavage within the party which it was hoped the change of premiership would remove.

According to the Morning Post, Mr. Chamberlain's letter was drawn up at a meeting attended by the leading coalition Conservatives, Mr. Chamberlain and Winston Churchill.

Later

London, May 28—Premier Stanley Baldwin was chosen leader of the Conservatives at a party meeting today, attended by the Conservative members of both the House of Lords and the House of Commons who are supporting the Government. It was presided over by Lord Curzon, who moved the election of Mr. Baldwin as leader of the party in succession of A. Bonar Law. The foreign secretary's speech felicitated both the party and the Prime Minister on the choice.

Sir Frederick Barbury seconded the nomination and Mr. Baldwin's election followed amidst great enthusiasm. The services rendered by Bonar Law as leader of the party were recognized by a special vote of thanks. The proceedings throughout were marked by enthusiasm and unanimity in action.

As the participants entered they were subjected to the usual attentions of photographers in the vanguard of a large crowd whch cheered the popular leaders. Cheers for Sir Robert Horne, former Chancellor of the Exchequer, were coupled with cries of "you must stand by the Government," to which the ex-chequer replied: "I am standing by the Government."

Prime Minister Baldwin expressed his thanks to the party representatives and voiced the hope that no one would "throw any faggots on the fire" which he said he certainly would not do. It was his conviction, he added, that there would be complete unity within the party in a very short time.

COMMUNISTS KEEP MINERS IN THE RUHR IDLE

Stand With Fixed Bayonets at Some Pits—The Food Shortage Being Felt.

(Canadian Press)

Berlin, May 28.—Two million miners and tens of thousands of metal workers are now on strike in the Ruhr, according to a special despatch to the Vossische Zeitung. Although these figures are probably over estimated, it is believed that undoubtedly every mine centre in the Ruhr is idle as a result of the tactics of the Communists who are visiting the pits and forcibly ejecting the workers.

A vote taken in the Bochum district showed that a majority of the miners favored resumption of work, but Communist pickets are stationed at some of the pits with fixed bayonets to prevent the miners from descending.

No further disorders since yesterday are reported and the casualties for the week-end stand at seven persons killed and ninety-three wounded.

The food shortage is beginning to be felt, especially in Gelsenkirschen.

It is said that the French commandant at Bochum has refused to allow the police force or the fire brigade to be augmented.

C. N. R. Gets Fine Paris Headquarters

Paris, May 28.—(Canadian Press via Reuters)—It is learned that Sir Henry Thornton, president of the C. N. R. has appointed Arnold Arnovici, continental manager of the Great Eastern Railway, to be the general continental agents of the C. N. R.

The Hotel Scribe has been purchased for about $1,848,000 and the C. N. R. will occupy the whole ground floor. The basement will be turned into a picture theatre showing Canadian views. It is expected that twenty-five rooms on the second floor will be taken by the Canadian Trade Commissioner, Lieut. Colonel Barre. This the block at the corner of the Boulevard des Capucines and the Rue Scribe will become Canadian headquarters and will be almost as prominent as is Australia House in London.

The work of transforming the Hotel Scribe into Canadian offices will commence in the autumn and it will take a year.

AUTOMOBILE ACCIDENT FATAL

Montreal, May 28.—Alphonse Brisbois, 21, was killed near Ste. Eustache, Que., yesterday when an auto in which he was riding overturned in a ditch.

CHAMBERLAIN AND PARTY UNITY

Interesting Story of What New Premier Encountered

Said That Horne and Worthington-Evans Both Held Back for Post for Austen—Alleged Threats of Some Ministers.

London, May 28.—(Canadian Press)—An interesting story of Premier Baldwin's efforts to re-establish unity in the Conservative party is unfolded by the Daily Mail in a chronological retital of events since last Thursday.

Sir Robert Horner, former Chancellor, who was the only ex-coalition minister within call, the Mail says, was offered the Chancellorship on Thursday morning. Later that day he replied that he was unable to take the office unless a position would be found for Austen Chamberlain.

Somewhat surprised at this attempt to hold a pistol to his head the Premier took this as a refusal, but in pursuance of his desire to achieve Conservative reunion he next offered the position of Postmaster-General to Sir Laming Worthington-Evans, secretary for war in the coalition government, only to meet with the suggestion that Sir Laming could not take office under the new premier unless a post was found for Austen Chamberlain in the Baldwin government.

Premier Baldwin made it clear, the Mail continues, that he was not disposed to discuss more than one office at a time and sugested that Sir Laming Worthington-Evans could take the Postmaster-Generalship or leave it. Sir Laming promised to reply to this today, and that is why the appointment of a Postmaster-General has not yet been announced.

What happened when Austen Chamberlain visited the Premier remains wrapped in obscurity, the Mail says, but a phrase in Chamberlain's letter in connection with the matter, "other forces intervened" is eloquent of the influences within the cabinet still hostile to the return of ex-coalitionist ministers.

"Indeed it is openly stated that several of the ministers," the Mail says, "have threatened with varying degrees of directness to resign if the Chamberlainites are brought back."

READY TO GO AS FAR AS THEY CAN

U. S. Tries to Meet Position of Other Powers on Prohibition Matters.

Washington, May 28.—Efforts will be inaugurated today by the U. S. treasury officials to reconcile the proposed prohibition recommendations with the position taken by the five foreign powers which have expressed their views to the State Department in connection with the recent Supreme Court decision barring liquor from U. S. territorial waters.

There was evidence of a desire on the part of the Government to temper the rigidity of the laws, a new construction in the interest of the comity of nations, and that there may be no unwarranted interference with international intercourse. Treasury spokesmen declared they were willing to construe the court decision as liberally as may be legally and safely done in meeting the stand of Great Britain, Spain, Italy, France and the Netherlands.

Suzanne Is Told She Must Give Up Strenuous Tennis

Paris, May 28.—Suzanne Lenglen, French tennis star, collapsed yesterday at St. Cloud during the finals of the hard court tennis championships. She was examined today by heart and lung specialists. They found the collapse was due to over-exertion and excitement and told her she must avoid over strenuous play at tennis in future.

VISITATION AND DEDICATION OF MASONIC CHARTERS

George E. Day, grand high priest of the Grand Royal Arch Chapter of New Brunswick, accompanied by officers of the chapter, will leave here on Wednesday morning, June 6, for Chatham to pay an official visit to Mount Lebanon Chapter, on the same evening. The following evening they will visit the Royal Arch Chapter at Campbellton where Mr. Day will dedicate and present a charter to that branch. On Friday, June 8, he will officiate at the presentation of a charter and dedication of the Royal Arch Chapter at Edmundston, returning to St. John on Saturday.