STORE OPENS AT 8.30 A.M. CLOSES AT 5 P.M.

EATON'S DAILY STORE NEWS

FUR COATS FOR MEN AND WOMEN AT MODERATE PRICES.

A Host of Dainty Pretty Things

That will specially interest her of artistic tastes and nimble fingers

IT IS TIME to be up and doing if the dainty personal gifts that most women delight in making and receiving are to be accomplished facts by the time Christmas is here—only 6 weeks now. So here are suggestions that afford much scope for the display of ingenuity and artistic talent.

A. When the vogue for Paisley evolves such a pretty ribbon as this, then by all means let it come! In American beauty, green, gray, delft blue and dark blue, with the design in rich warm tones. Width 9 inches. Price, per yard, $1.50.

B. "Roses, roses, all the way"—to be exact a veritable ladder of roses—the ribbon above, combining brocade and shadowed effect and immensely decorative with its black border. Procurable with roses in natural colors or old gold, old rose and blue grounds. Width, 9 3-4 inches. Special value, $2.00 a yard.

C. "Handsome is as handsome does," so they say, so this ribbon easily carries off the palm. For its effective design and appearance none can gainsay (it is obtainable in green, bluish and tawny shades on red or blue grounds with black edge) and its price "does" very handsomely, for although it is 9 3-4 inches, it is only 98c a yard.

E. and F. Pretty pompadour ribbons with picot edge and satin border charming for trimming. Colors pink, blue, mauve, yellow. E, 1-inch wide, price 20c; F, 1 1-2 inch, 25c a yard.

H. Matching their quaintness by their daintiness, these little bedroom slippers, made of brocaded ribbon with a stiffened toe, stitched to a ribbon covered padded leather sole, and held on the foot by ribbon covered elastic, the whole trimmed with dainty quilling and a ribbon rosette. The pair sketched is pink, but they are obtainable in other shades at $2.50 a pair.

O. There's much art in the fashioning of a boudoir cap even though it be just a mob cap of ribbon and lace—art in the joining of the ribbon under shirred bands of the narrowest of bebe ribbons that exactly match its rose hue—art in the edging of the lace with narrow ribbon and consummate art in the shaping of the pink petalled, green leaved flowers that adorn it front and back. The price is $7.50.

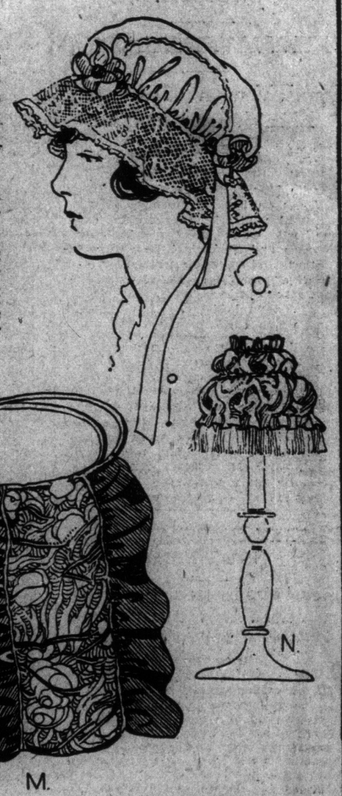

D. Charming and unusual for tags, for trimmings for candleshades and a thousand and one fallals, this striped taffeta ribbon, with shadowed design in black. It may be had in blue and rose, green and pink, rose and blue. Width 6 inches. Price, 50c a yard.

G. A mere trifle of a bag—but such a gay, joyous-looking affair that did you not know it came from our own workrooms you would say it was French. It is made of rose colored ribbon with a delft blue shirred edging, a green shirred feathertoned handle and trimmed with tiny ribbon roses and daisies. Then at the bottom—you'd never guess it—is a mirror. Price $4.50.

J. Almost as many uses as it has folds, has this quaint little collapsible bag. You might use it for your powder puff as the sketch suggests, for some trifle of needlework, for lingerie ribbons or even handkerchiefs, for when opened out in its full bulging shape it is quite capacious. It is pretty too, made of a shadowed ribbon. The price is $1.00.

—Main Floor, Centre.

K. and L. Here are some things and some very pretty things—two charming workbags. K is made of a pretty flowered ribbon in rose and green, and possesses a peculiar buckle-like adornment. Price, $2.25. L. A most capacious Dorothy bag with frilled heading, faced with plain ribbon, is made of a pretty shadowed ribbon. Price, $2.00.

M. A bag that is easy to make and distinctive in shape? It is here—a striking affair with peacock blue double frills down each side, joined by a shirring of narrow satin ribbon to a panel of blue, flowered with rose and purple roses, on a shadowy grey ground. The oval handles, which make it so easy to carry, are mount with peacock blue ribbon. Price, $3.95.

N. Just the sort of rosy candleshade that throws such a pretty light, this shirred one of shadowed poplin patterned ribbon with a grey and lavender background. The final touch of daintiness is given by a woven silk fringe. Price, $1.95 a pair.

A Time-saver.

Call Main 3501

when you want to telephone for goods from several departments. An experienced shopper will endeavor to make your purchases for you as well as you could make them in person.

IF YOU LIVE OUT OF TOWN

and wish to purchase any of the articles illustrated on this page, write to the Shopping Service, and your order will be carried out carefully and promptly by one of the special shoppers.

Is the decoration of china your metier? Then you'll be interested in the group of prettily shaped pieces sketched below—a group that but hints of the charms of the immense collection of undecorated china to be found in the Basement.

P and Q. Quaint square shaped sugar bowl and cream jug, both with covers, and queer little handles that allow such scope for artistic decoration. Price, each, $1.25.

R. Vase (10 inches) with bell top. Price, 65c.

S. Tall, slender-necked vase, with large base. Price, $1.00.

T. Cup and Saucer, the cup of graceful open shape. Price, 40c.

Coffee cups are obtainable with straight sides at 50c, or sloping sides at 35c.

Do you knit or do you sew? Do you crochet or embroider, or are you such an accomplished needlewoman that you are seeking fresh stitches to conquer? Whatever your attainments in this direction you'll surely find suggestions in the Needlework Department. A few articles are portrayed in the sketch below that will help you to turn out the most ravishing bits of daintiness.

Women's Silk Hose, 98c Pair

For this item we cannot take phone or mail orders, the quantity being limited.

With the festive season here for parties, concerts, recitals, etc., oftentimes bringing the need of such hosiery; also with the gift season little more than a month away, such an offering should be of special interest. All full fashioned silk hose, samples and overmakes from the manufacturer who makes all our better grades. Most of them are silk to the top, with 4-inch lisle lined garter hem. Others have 9-inch lisle garter welt. All have lisle spliced heels, toes and sole, and high spliced heels. Colors include black, white, oyster, pearl, grey, flesh, pink, rose, red, yellow, champagne, fawn, tan, bronze, navy, amethyst, or purple. All sizes in black and white, but not all in each color. Extra special, Tuesday, per pair, 98c.

—Main Floor, Yonge St.

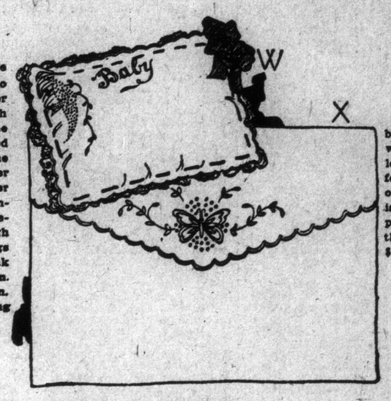

W. Baby will find it comfortable (no embroidery in the middle to chafe the dear little face), mother will find it dainty and pretty enough for the most wonderful baby in the world—the pillow that is sketched below. It has a double cover of fine linen, the top scalloped, the under one lace edged and laced together with pale pink ribbon. The bird embroidered in the corner is a somewhat unusual design, and through the eylet holes that pierce its wings may be seen glimpses of the pink silk cover of the soft down cushion. The rosette is also of pink satin. Price, $6.50. Stamped for working at 40c, top and back.

X. The sort of present beloved by the housewife, this envelope pillow-case stamped ready for embroidery in various designs; in cotton it is 45c. The completed pillow-case in linen like the one sketched, is $6.50.

A Notable Collection of Model Coats from Paris and London, all Specially Priced.

Magnificent Wraps for Evening, Afternoon and Street Wear by such world famed makers as Premet, Doucet, Bernard, Brandt, Doeuillet, Gabrielle Chanel, Georgette, Axebrad et Madame Aron, Madeleine Monjaret, Jenny, Jeanne, Lanvin, Paquin, Cheruit, Maurice Mayer, Bradley and Jay.

Displayed in a unique manner on living model in the French Room, the display to begin at 10.30.

It is surely impossible for Fashion to conceive, or clever costumiers to execute, more ravishingly sumptuous, more graceful wraps, than these. And verily, and in fact, they have set the mode for the Winter season, for they have provided inspiration for some of the foremost makers of New York, hence the remarkably low prices. There is scarcely a coat among them but originally cost at least more than double Tuesday's price. The very materials that make them could in many cases be scarcely purchased for the money, for most of them are made of the richest of fabrics lined with the most gorgeous silks, and lavishly trimmed with fashionable furs.

Metallic brocades, exquisite chiffon velvets and plushes, heavy satins with enormous collars of fur, sometimes bands of fur a foot in depth, and trimmed with lovely metallic laces and embroidery are to be noted among the evening coats.

The afternoon and street wraps include duvetyns, plain and cut bolivias, and velours, broadcloths and velvets, and among the motoring wraps are tweeds and plaids, velours and broadcloths in huge variety.

They are arranged thus:

Group 1. Evening and Afternoon Wraps. Special price, **$87.50.**

Group 2. Afternoon and Street Wraps. Special price, **$75.00.**

Group 3. Street Wraps. Special price, **$65.00.**

Group 4. Street and Motoring Coats. Special price, **$57.50.**

—Third Floor, James St.

Y. A useful present this—a tea cosy covered in pale pink silk, with a detachable cover of handmade crochet in Irish design. Price, $3.75. Doylies to match are 25c and 85c each.

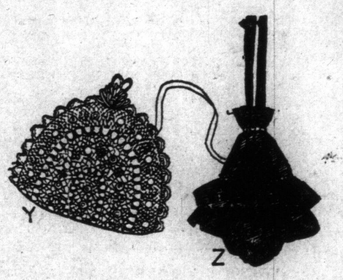

Z. A new idea in bags, stamped for the popular steel or colored bead embroidery, made of black silk and lined with lavender lustre. Price $5.00. Other designs in black silk are obtainable at $1.50 and upwards.

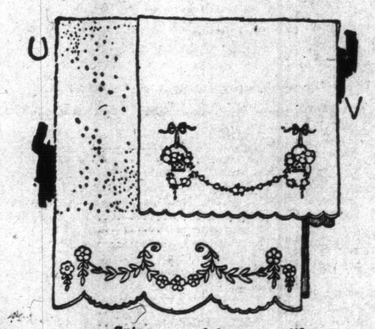

Spice usefulness with daintiness and you have the ideal of those who prefer their gifts to be the work of their own clever fingers. And to such, these towels should commend themselves.

U shows a bath towel of good quality 22 x 44 inches and obtainable stamped for working in various designs at 48c. (The completed towel sketched is $2.50.)

V depicts a pretty little huckaback guest towel, completed as in the sketch, $2.25, stamped ready for working, 29c.

—Second Floor, Centre.

The pretty cosy hug-me-tight worn by the lady in the picture is very easily made. It requires 3 hanks of teazle wool, 30c per hank and 2 ounces of Shetland Floss for the border at 12c per skein. That illustrated is made of white wool with a blue border and a ribbon round the neck, and is $3.00.

If "she" is a methodical needlewoman, the sort who has a place for everything, and everything in its place, she would dote upon this workbasket, which she can carry about from room to room with her. It is lined with rose colored satin, has a strap at the back fitted for thimble and scissors, provided with a tiny needlebook and even possesses quite a capacious tray beneath. Price, $8.25.

What a joy it is, a little stand like this sketched in the lower right-hand corner, in which you can put the whole family's stockings provided the family is not too large! And when the stockings are all mended it will hold your knitting or whatever work you may be engaged on, in the most satisfactory manner. It has a frame of dark stained wood, and a pretty chintz cover. Price, 65c.

THE T. EATON CO LIMITED