

CHESS.

The proprietors of THE CRITIC offer two prizes—to consist of books on Chess—to those subscribers who shall send in the greatest number of correct solutions during the current year. No entrance fee required.

Solution to Problem No. 102.—Q to Ktsq. Solved by C. W. L., J. W. Wallace, and Mrs. H. Moseley.

PROBLEM No. 104. BLACK 7 pieces.

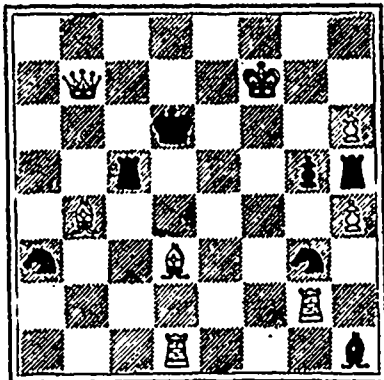

WHITE 8 pieces. White to play and mate in 2 moves.

GAME No. 84. GAME PLAYED IN THE INTERNATIONAL CORRESPONDENCE TOURNAMENT

Between Mr. J. W. Collins, Barrister, of Pittsburg, Pa., and W. H. Cross, T.C.A. of the Toronto Chess Club. RUY LOPEZ.

- J. W. Collins. W. H. Cross. WHITE BLACK 1 P to K4 P to K4 2 Kt to KB3 Kt to QB3 3 B to Kt5 P to QR3 4 B to QR4 Kt to KB3 5 Castles Kt takes P 6 P to Q4 P to QKt4 7 B to Kt3 P to Q4 8 P takes P B to K3 9 P to B3 B to QB4 10 QK to Q2 Castles 11 Q to K2 Kt takes Kt 12 B takes Kt Kt to QK4 (a) 13 B to B2 Kt to QB5 14 B to Kt5 B to K2 15 B takes B Q takes B 16 P to QKt3 Kt to Kt3 17 Q to K3 Kt to Q2 18 Kt to Kt5 P to KR3 19 Kt takes B Q takes Kt 20 P to KB4 P to KB4 21 P to KKt4(b) P takes P 22 Q to Q3 K takes B2 23 QR to K1 P to KKt3 24 P to B5 P takes P 25 R takes P ch K to K1 26 Q to B1 Q to K2 27 K to Kt2 Q to KR5 28 R to K3 K to K2 29 P to K6 Kt to KB3 (c) 30 Q to KB4 QR to QB1 31 P to B4 QP takes P 32 P takes P KR to Q1 (d) 33 B to Q3 P to B4 34 R to Q5 (e) Kt takes R 35 Q to B7 ch K to Q3 36 P takes Kt Q to Kt4 37 P to K7 (f) Q takes R 38 Q to B6 ch K takes QP (g) 39 P takes R ch (Q's) R takes Q 40 Q takes R K to K4 (h) 41 B to KKt6 Q to KB6 ch 42 K to KKt1 Q to KB3 43 Q to K8 ch K to B5 44 B to B2 Q to Q5 ch 45 K to B1 K to B6 46 Q to K1 P to QB5 47 B to Q1 ch K to B5 48 Q to Kt3 ch K to Kt4 49 Q to K1 drawn.

NOTES BY MR. CROSS. a The usual defence is R to K1.

The move in the text has the doubtful merit of being a novelty. b Quite sound. The sacrifice was needed in order to carry on the attack with vigor. c The advantageous position now obtained for this Knight enables Black to withstand the very strong attack. d The first move of a counter attack e White loses the exchange, but compele Black to again assume a defensive attitude. f Coup de massus. g An attempt to save the second Rook would lead to a draw. h Offering the exchange.

DRAUGHTS-CHECKERS

The proprietors of THE CRITIC offer two prizes—to consist of books on Checkers—to those subscribers who shall send in the greatest number of correct solutions during the current year. No entrance fee required.

SOLUTIONS.

PROBLEM 138.—Black men 1, 3, 4, 5, 13, 28, king 23; white men 6, 10, 11, 12, 19, 32, king 7; white to play and win.

Table with 4 columns of numbers representing game moves and outcomes for Problem 138.

PROBLEM No. 140.

By Henry Moseley, Dartmouth, Black men 2, 11, 13, 14, 15, 16, 21.

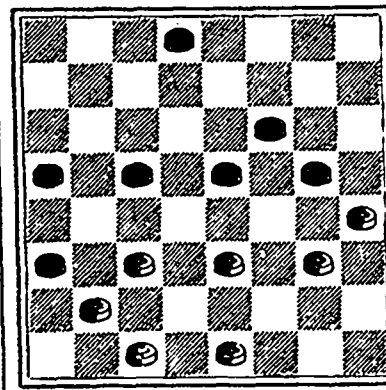

White men 20, 22, 23, 24, 25, 30, 31. White to move and win.

Mr. M. shows here how Mr. F Hamilton might have won game 31 instead of losing it. Several Halifax players, including ourselves, failed to see this neat win.

GAME XXXIV.

Recently played between George O Forbes and W. Forsyth. "Second Double Corner." Forbes having the first move.

Table with 4 columns of numbers representing game moves and outcomes for Game XXXIV.

S. Cunard & Co. COAL DEPARTMENT.

DEALERS IN THE CELEBRATED SYDNEY COAL, AND IN VICTORIA, BRIDGEPORT, And other New Mine Coals. Also—IN THE BEST AMERICAN ANTHRACITE COALS.

Prices quoted for shipment to any part of the Province by the Cargo, part Cargo, or Carload. ORDERS SOLICITED.

LEITH HOUSE. Established 1818.

KELLEY & GLASSEY. SUCCESSORS TO ALEX. MCLEOD & Co. Wine and Spirit Merchants, HALIFAX, N. S.

IN THE SUPREME COURT, 1889. A. No. 3083.

In the matter of the Petition of Charles Cogswell, Assignee of Edward Villiers Raynes, for the foreclosure and sale of Lands mortgaged by James Butler and Mary Butler, his wife, both now deceased intestate, to the said Edward Villiers Raynes To be Sold by the Sheriff of the County of Halifax or his Deputy, on TUESDAY, the 3rd day of December, 1889, at 12 o'clock, noon, at the Supreme Court House in the City of Halifax, pursuant to an order of foreclosure and sale made in the above suit or proceeding on the 29th day of October, 1889, unless before the day of sale the representative duly appointed herein on behalf of the Estate of the said Mortgagors, deceased intestate, shall pay to the said Petitioner or his Solicitor, the amount due the Petitioner for principal, interest and costs, on the mortgage sought to be foreclosed herein: All the estate, right, title, interest, and equity of redemption of the above named James Butler in his lifetime, the original Mortgagor, and of all persons claiming by, through or under him, of, in, to, upon, or out of all that certain lot, piece, or parcel of

LAND, situate in Halifax, and described as follows, viz: Beginning at the north-western corner boundary of the premises formerly owned by John Esson, and lately by William Wisdom, on Duke street, and there measuring westerly forty-five feet more or less, thence running south in a straight line until it comes to the property of Peter Morrissey, thence running by the lines of said Morrissey's property and the property formerly owned by Mr. Muir's, until it reaches the south-west corner boundary of the premises lately owned by the said William Wisdom, thence running northwesterly by the lines of said premises to Duke street aforesaid, together with the buildings, easements, hereditaments and appurtenances to the said lot of land belonging or in anywise appertaining, and the reversions, remainders, rents, issues, and profits thereof. Terms—Ten per cent at sale, remainder on delivery of the deed. DONALD ARCHIBALD, High Sheriff County of Halifax. WALLACE McDONALD, Solicitor of Plaintiff. Dated at Halifax the 29th October, 1889.

CHARLES MYETT, CARPENTER & BUILDER. Roofing & Jobbing promptly attended to. 10 ARGYLE ST., Halifax.

NEW GOODS ARRIVING DAILY FOR FALL AND WINTER, 1889.

Variety of Styles and Excellence of Qualities Unsurpassed. ROBT. STANFORD, MERCHANT TAILOR, 156 Hollis St., Halifax, N. S.

NATIONAL COLONIZATION LOTTERY.

Under the Patronage of Rev. Father Labelle. Established in 1834, under the Act of Quebec. 32 Vict. Chap. 38 for the Benefit of the Diocesan Societies of Colonization of the Province of Quebec.

CLASS D. The 23th Monthly Drawing will take place On WEDNESDAY, Nov. 20th, 1889.

At 2 o'clock, p.m. PRIZES VALUE, \$50,000. Capital Prize—1 Real Estate worth \$5,000.00

LIST OF PRIZES. Table with 3 columns: Prize description, value in dollars, and value in cents.

2307 Prizes worth \$50,000.00

TICKETS \$1.00.

It is offered to redeem all prizes in cash, less a commission of 10 per cent. Winners' names not published unless specially authorized.

DRAWINGS ON THE THIRD WEDNESDAY OF EVERY MONTH.

S. E. LEFEBVRE, Secretary, OFFICES—19 St. JAMES ST., MONTREAL, CA.

Printed by Halifax Printing Co., 161 Hollis Street, Halifax, N. S.