Interesting Items.

☞ Johnston's army is estimated at 30,000 strong.

☞ The Sewards are still progressing towards convalescence.

☞ They are raising a subscription for Cobden's family in England.

☞ It is now suspected that Booth has never left Washington city.

☞ Jefferson Davis is reported to have crossed the Mississippi River.

☞ Kirby Smith is disbanding his army, and his men are homeward-bound.

☞ All persons not connected with the army are prohibited from going to Mobile.

☞ The residence of Chief Justice Chase is now under the care of a military guard.

☞ The coasting trade of Chili will be open to vessels of every nation on the 1st of May.

☞ Notwithstanding Sherman's blunder, the war will be vigorously prosecuted to a termination.

☞ Mosby, the guerrilla, has $30,000 worth of tobacco which he wants to exchange for greenbacks.

☞ Wilson held Macon, Ga., on the 30th ult., but the prisoners claimed the benefit of the armistice.

☞ Numbers of State-representatives are moving for the restoration of North Carolina to the Union.

☞ Placards are posted all over New York with the words "Death to Traitors," "strike" "no more parley," &c.

☞ Mr. Vandenhoff has written an ode on the assassination of Mr. Lincoln, which he calls "Treason's Masterpiece."

☞ The dentists of London and Paris are importing large quantities of teeth from the American battle fields.

☞ Another fine locomotive was turned out last week from the Grand Trunk Railway Works at Point St. Charles.

☞ We are happy to hear that the Lock Out in the Iron Districts of England has terminated satisfactorily.

☞ There is a good sized Kitchen Garden near London, England. Its area is eight hundred acres, principally used for growing cabbage.

☞ In a few weeks it is confidently expected that Great Britain and Australia will be within 22 hours of each other, by telegraph.

☞ General Sir J. W. Guise, Bart., Colonel of the 85th Foot, is dead. He entered the army in 1800 and served with distinction in Egypt and the Peninsula.

☞ Some of Lee's troops have violated their parole, by tearing up a railroad track near Richmond.

☞ The Niagara Town Council has voted $50 towards a farewell entertainment to Volunteer Co. No. 1, 19th Battalion. The *Mail* suggests that a subscription list be passed round so that all the volunteers may participate.

"Why Bridget!" said her mistress, who wished to rally the girl, for the amusement of her company, upon the fantastic ornamenting of a huge pie—"Why Brigt, did you do it?" You're quite an artist; how did you do it?" "Indade, mum, it was myself that did it," replied Bridget. "Isn't it pretty, mum? I did it with your false teeth, mem!"

At a large dinner party, in a certain city lately, the frosty weather had done considerable duty in supplying conversation, when a very plump, happy-looking married lady made a remark about cold feet. "Surely," said a lady opposite, Mrs, ——, you are not troubled with cold feet?" Amid an awful pause, she coatively answered, "Yes indeed I am—very much troubled—but the're not my own!"

☞ The Sarnia *Observer* learns that on Monday evening a young man named John Hickey, employed as a switchman on the Grand Trunk Railway at Point Edwards, was killed whilst switching a train. He was a stranger at Point Edwards, having only arrived there from Cobourg a few days before the accident.

Gen. Lee to Visit Hamilton.—It is reported in the city that Gen. Robert E. Lee, the great chieftain of the Southern Confederacy, has given intimation that he will arrive in Hamilton next week, for the purpose of paying a brief visit to a near native residing here. If the announcement should prove authentic, no doubt the General will be cordially received by our citizens, who would be gratified at a sight of the master military genius developed by the American war.—*Times.*

☞ The Hon. Thos. D'Arcy McGee left Montreal for Dublin via Port and on Thursday. Before the departure of the train from the Bonaventure station he was presented with an address.

The Princess of Wales is going to have another baby. This fact has transpired through that mysterious and almost semi-official publication, the *Owl*, which communicates the circumstance to the world with due saponacity.

FOR SALE.

80 ACRES of Lot No. 32, East Lake Road, Hay.

FIRST-RATE LAND!

Terms easy, apply to
DONALD SUTHERLAND,
on the premises, or
M. C. CAMERON,
Goderich.

Goderich, April 30th, 1864. w14-tf

Sheriff's Sale of Lands.

United Counties of Huron and Bruce, To wit: } BY virtue of a writ of Fieri Facias issued out of Her Majesty's County Court of the United Counties of Huron and Bruce and to me directed against the lands and tenements of Nesbitt Biggar and George Biggar, at the suit of Oliver Macklem, John Thomas, William Irving, jr., and James Macklem, I have seized and taken in Execution all the right title and interest of the said defendants in and to Lots Numbers 118, 113, 114, 115, 116, 117 and 85, in the Village of Bluevale, also that certain parcel or tract of lands known as the Mill Block, and also that certain parcel or tract of lands which is bounded on the North side by the River Maitland, on the South side by the Town line between the Townships of Morris and Turnberry, and on the East side by the West boundary line of Lot 119 to be extended to the River Maitland, with any water privileges which may be derived from the River Maitland as far East as Clyde street, all in the County of Huron, which Lands and Tenements I shall offer for sale at my office in the Court House in the Town of Goderich, on Tuesday the Thirteenth day of June next at the hour of twelve of the clock noon.

JOHN MACDONALD,
Sheriff, H. & B.

Sheriff's Office, Goderich, 2nd March, 1865. } w6

Valuable Piece of Land FOR SALE,

ON favorable terms of payment. The following property, viz: North half of lot number 30, on the 12th con. of Goderich township, containing by admeasurement 40 acres, more or less, upon which there are fifteen acres cleared. This land is in a favorable situation, being within five miles of the town of Clinton. Also, a valuable property in the village of Kinburn, one half acre of land, a good farm house, shop, and stable on the premises. This would be a good situation for a tailor or saddle and harness maker as there is none in the vicinity. Leather or store goods at wholesale prices will be taken for either of the above places.

JAMES STANLEY,
Constance p. o.

w12-tf

NEW BOOKS!!

JUVENILE BOOKS,
FANCY GOODS,
TOYS,
&c., &c., &c.,

In Large Assortments!

Suitable for Holiday Gifts for both old and young, just received

AT THE CLINTON BOOK STORE
GEO. LAYCOCK.

CLINTON, 19th December, 1864.

LAYCOCK'S

Canadian Farmers' Almanac,

☞ *Price 25 cents per dozen.* ☜

AT THE CLINTON Book Store!

The most useful Almanac for Farmers there is published. It contains space for memorandums for every day in the year, besides much valuable information, such as

Post Office Regulations,
STAMP DUTIES,
LISTS OF BANKS!
AND
Judiciary & Parliamentary Lists.

Every farmer should have one.

GEO. LAYCOCK.

Clinton, 19th December, 1864. [w19

MONEY TO LEND,

ON IMPROVED FARMS,
AT 8 PER CENT!
—ALSO,—
Some to Invest in Town Property.

J. B. GORDAN,
Barrister, &c., Goderich.

Goderich, Sept. 13, 1864. sw3tf

MONEY TO LEND

AT
EIGHT PER CENT
IN SUMS OF
One Hundred Dollars and upwards.

Apply to
TOMS & M[illegible],
Solicitors.
CRABB'S NEW BLOCK.

Goderich, Sept. 8th, 1864. w33 tf

NOTICE.

ALL those indebted to Wm. E. GRACE, by note or book account, will please

CALL AND SETTLE

The same without delay.

Office on Lighthouse St.,
Next to Mr. Andrew Donogh's.

For Sale
200 BARRELS SALT!
AT
$1.25 PER BBRL.
A QUANTITY OF
IRON!
Assorted, at
$2.50 PER 100 POUNDS!
WM. E. GRACE.

Goderich, December 22nd, 1864. sw52-tf

SHERIFF'S SALE OF LANDS.

United Counties of Huron and Bruce, To wit: } BY virtue of a writ of [illegible] [illegible]

JOHN MACDONALD,
Sheriff, H. & B.

By S. Pollock, Deputy Sheriff.
Sheriff's Office, Goderich, 1st April, 1865. } w10

SHERIFF'S SALE OF LANDS.

United Counties of Huron and Bruce, To Wit: } BY virtue of a writ of [illegible] of Her Majesty's County Court of the United Counties of Huron and Bruce, and to me directed against the lands and tenements of [illegible] at the suits of Ransom W. Ayles, [illegible] [illegible] of the township of Howick, in the County of Huron; which lands and tenements I shall offer for sale at my office in the Court House, in the town of Goderich on Tuesday, the [illegible] day of July next, at the hour of Twelve of the clock, noon.

JOHN MACDONALD,
Sheriff, H. & B.

By S. Pollock, Deputy Sheriff.
Sheriff's Office, Goderich, 1st April, 1865. } w10

SHERIFF'S SALE OF LANDS.

United Counties of Huron and Bruce, To Wit: } BY virtue of a writ of Fieri Facias issued out of Her Majesty's County Court [illegible] against the lands and tenements of [illegible] [illegible] [illegible] of June next, at the hour of twelve of the clock, noon.

JOHN MACDONALD,
Sheriff, H. & B.

By S. Pollock, Deputy Sheriff.
Sheriff's Office, Goderich, 27th Jan. 1865. } w5

SHERIFF'S SALE OF LANDS.

United Counties of Huron and Bruce, To Wit: } BY virtue of a Writ of Fieri Facias issued out of Her Majesty's County Court [illegible] and tenements of Joseph Gouch, defendant, at the suit of [illegible] and John F. Jane, Plaintiffs, I have seized and taken in Execution all the equity of redemption and other interest of the defendant in and to the North half of town lot number one, on [illegible] street in the village of [illegible] in the County of Bruce. Which lands and tenements I shall offer for sale at my office in the Court House, in the town of Goderich, on Tuesday, the fourth day of July, next, at the hour of twelve of the clock, noon.

JOHN MACDONALD,
Sheriff, H. & B.

By S. Pollock, Deputy Sheriff.
Sheriff's Office, Goderich, 24th March 1865. } w9

FARM for SALE.

FOR SALE, East half of Lot No. 17, con 3 Township of WAWANOSH, comprising

ONE HUNDRED ACRES,

no clearance. Terms liberal. Apply to the Executors of the Estate of the late Wm. Harris, Dungannon P. O.

Dungannon, Oct. 1st, 1864. w37-tf

IN CHANCERY:

IN THE MATTER OF PARTITION
BETWEEN
PATRICK KENNEDY HYNDMAN
AND
HENRY COWPER HYNDMAN AND OTHERS.

TO THE HONORABLE, THE JUDGES OF THE COURT OF CHANCERY:

THE humble petition of the above named Patrick Kennedy Hyndman, of the Village of Exeter, in the County of Huron and Province of Canada, Provincial Land Surveyor, sheweth as follows:

1. Henry Hyndman, late of Lunderston, in the Township of Colborne, in the County of Huron and Province aforesaid, was at the time of his death the owner of the fee simple of Lots Numbers four and five, Lake Road East, in the township of Colborne, in the County of Huron and Province aforesaid, and of the easterly half of lot Number two, front of Maitland Terrace, west of North street, in the town of Goderich, otherwise known as running number four hundred and ninety three of the town plot of Goderich. And the said Henry Hyndman was likewise at the time of his death equitably entitled to the fee simple and inheritance of lots numbers nine, ten and eleven in the eighth concession, Western Division, of the said township of Colborne.

2. The said Henry Hyndman departed this life on or about the nineteenth day of September in the year of Our Lord One Thousand Eight Hundred and Forty-Four, having first duly made and published his last will and testament in writing which is in the words and figures following, that is to say: "I, Henry Hyndman, of Lunderston, in the County of Huron, District of London and Province of Upper Canada, do make and publish this my last will and testament. I do hereby appoint my dear wife Augusta Harriet Elizabeth Hyndman my sole executrix and sole guardian to our children, and I do hereby direct that in the first place my executrix do provide for the payment of all my lawful debts, and in the next place that she do make a suitable provision for my dear mother, Mrs. Sarah Hyndman, equal to the life annuity of £50 sterling renounced in my favor and the liberty of the farm of Gorgoside, in the parish of Largo and County of Ayr, in Scotland, [illegible] and me to John Blair Hyndman, Esquire, to my dear wife on condition of her renouncing her right of dower. I leave for her life the lots No. 4 [illegible] Lake road east, township of Colborne, Western Division, with all houses, buildings, furniture, plate, books, linen, farming stock, cattle and utensils of husbandry which may be on the same at the time of my death; all other property, whether real or personal, I direct to be equally divided among my children, share and share alike, and give and bequeath the said lots No. [illegible] Lake Road East, with the houses and buildings thereon after the death of my dear wife to my eldest son. Lastly I leave to my dear wife the power of dividing among our children as she may think proper the furniture, plate, &c., [illegible] writing under my hand [illegible] my last will and testament or [illegible] as may appear to me from time to time necessary. In witness whereof I have hereunto set my hand at Lunderston [illegible] of June 1838, before the witnesses [illegible] Ross and Alexander Douglas, [illegible]

(Signed) H. HYNDMAN.
(Sd.) WM. ROSS, Witness.
(Sd.) ALEX DOUGLAS, Witness.

[illegible]

EDWARD BLAKE.

IN CHANCERY [illegible]

BLAKE, KERR & WELLS.

[illegible] w43e

GODERICH

WAGON & CARRIAGE

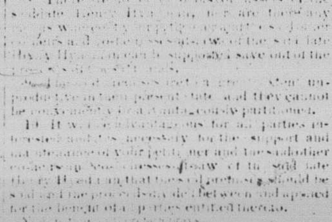

Manufactory.

THE subscriber would announce to the public of Huron and Bruce that he has on hand and will make to order Carriages, Wagons, Harrows, &c., which will be sold cheap for cash or approved credit. On hand and for sale cheap,

CUTTERS and SLEIGHS

JOHN PASSMORE,
Victoria Street, Goderich.

April 1st, 1863. w49 6m

FARM FOR SALE IN WAWANOSH

THE undersigned offers for sale the following premises, situated on the Gravel Road in the Township of Wawanosh.

Within 11 Miles of Goderich!

containing 100 acres, 50 of which are cleared. On the premises there is a good Frame Barn 36 by 52, a good Frame House, young orchard—bearing. A good creek running through the farm. Apply to

HUGH McMATH,
Lot 3, 4th con.

Wawanosh, Jan. 30, 1865. w1-1m

TAKE NOTICE!

KIRK HAS OPENED AGAIN.

THE SUBSCRIBER

BEGS to inform his old friends and the public generally that he has RE-OPENED in

PARSONS' BLOCK

Next door to Mr. BUTLER'S BOOK-STORE, where everything in

GROCERIES, LIQUORS,

&c., will be sold cheap for CASH or in exchange for Dairy Produce. As he intends to devote his attention principally to the rectifying of

WHISKIES OF ALL KINDS,

Thereby enabling him to sell at

Distillery Prices!

Dealers therein will do well to give him a call.

Those Indebted to him will Please call and settle at once, otherwise costs must be incurred.

J. Y. S. KIRK.

MARKET SQUARE, Goderich, 7th March, 1865. sw53

WOOL CARDING!!

&C. &C.

THE SUBSCRIBERS would beg to inform his customers and the public that his new premises on East street,

THREE DOORS FROM THE SQUARE,

will be opened on the first of June, for transacting the Wool Carding, Cloth Dressing and Manufacturing business, in connection with the WOOL FACTORY, where all orders and work in the above business will be punctually attended to. Likewise a variety of

Cloths, Blankets, and Stocking Yarn,

will be kept on hand to exchange for wool. Having this year added another

FIRST-CLASS DOUBLE CARDING MACHINE

to [illegible] establishment, he will be prepared to [illegible] [illegible]

Work Expeditiously Done!

N. B.—[illegible]

☞ [illegible] BLOCK.

THOMAS LOGAN.

Goderich, April 19th, 1864. w12

HURON FOUNDRY!

GODERICH.

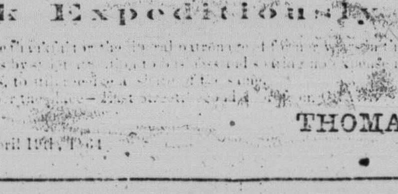

STEAM ENGINE WORKS

R. RUNCIMAN & CO.,

Manufacturers of Grist and Flouring Mills

Circular, Mulay and Sash Saw-Mills,

STEAM ENGINES & BOILERS,

THRASHING MACHINES,

SEPERATORS AND HORSE POWERS,

Mowing and Reaping Machines, Wood Saws,

CULTIVATORS, GANG PLOUGHS;

Iron Castings made, and Blacksmiths' work done in a neat and substantial manner, Castings of any description made to order. Also, all kinds of machinery repaired on short notice. A large stock of

COOKING, PARLOUR AND BOX STOVES,

Always on hand, Sugar Kettles, Wagon and Pipe Boxes. As our patterns of the above are of the most approved kind, we would solicit an inspection of our stock before purchasing elsewhere, as we are offering the above at the lowest remunerative prices for cash, or approved Credit. Old metal, Brass, Copper, and all kinds of produce taken in exchange.

Goderich, October, 1862. w39

NOTICE.

COUNTIES' CLERK'S OFFICE will be open every Wednesday, and for one week after each meeting of the Counties' Council. All communications for the Counties' Clerk to be directed to Bayfield Post Office.

PETER ADAMSON,
Counties' Clerk.

[w2-td

FARM FOR SALE

LOT 3; Con. A. Township of Howick, ½ mile from Wroxeter, on

THE GRAVEL ROAD.

Log house and barn,

92 ACRES, 28 CLEARED

Apply to
F. W. THOMAS, Esq., B. M.

Goderich, Feb 26, 1864. w5sw51-tf

A BEAUTIFUL ESTATE FOR SALE.

1000 Acres in One Block.

LARGELY IMPROVED and conveniently situated along the bank of the River Maitland, opposite the Town of Goderich, and the Goderich Station of the Buffalo and Lake Huron Railway, C. W.

Apply at by letter postpaid to
J. B. GORDON, ESQ.,
Solicitor, Goderich C.

w49

HENRY GRIST,

DEPARTMENTAL
AND
Parliamentary Agent,
QUEBEC,

TRANSACTS BUSINESS WITH THE Crown Lands and other Government Departments; Takes out Patents for Inventions.—Drafts and takes charge of Private Bills during the Session, &c., &c., &c., for Parties residing in Upper Canada, or elsewhere. sw105

Land Scrip for Sale,

OR A LIBERAL PREMIUM GIVEN on payments which are to be made to the Crown Lands Department in Land Scrip. See card in another column.

HENRY GRIST,
Quebec.

Goderich, Dec. 1, 1862. w45sw2"

A GOOD FARM

FOR SALE,

Containing 140 Acres

SITUATED on the London Road, adjoining the Village of Exeter. On the above there is a good

Frame House and Barn!

All new. A good well and a fine young orchard. It will be sold very cheap. The land is of the best clay loam and well timbered.

Terms made known on application, if by letter pre paid, to Exeter p. o., or on the premises to

A. McCONNELL,
Exeter.

w1-tf

J. & J. SEEGMILLER,

TANNERS!

DEALERS

IN

LEATHER FINDINGS!

&c., &c.

GODERICH, C. W.

February 12, 1864. s47w3

A BY-LAW

To raise by way of Loan the sum of Twenty Thousand Dollars for the purposes therein mentioned.

WHEREAS the Corporation of the United Counties of Huron and Bruce has resolved to Grade, Gravel and improve certain Roads and Highways, with the necessary Bridges for the same, within the said County of Huron.

AND WHEREAS the said improvements are entirely within the County of Huron, and the expense of making the same is to be defrayed by the said County irrespective of the County of Bruce, the Loan or Debt will be paid by the said County of Huron, and the Rate hereinafter mentioned will be raised solely upon the rateable property within the said County of Huron: AND WHEREAS to carry into effect the said recited object it will be necessary for the said Corporation to raise the sum of Twenty Thousand Dollars, in the manner hereinafter mentioned: AND WHEREAS it is expedient to define the respective amounts to be expended on each Line of Road intended to be improved it shall be expended as set out in the Schedule at the end of this By Law and forming part of the same.

AND WHEREAS it will require the sum of Three Thousand Two Hundred Dollars to be raised annually by Special Rate for the payment of the said Loan or Debt and interest as also hereinafter mentioned.

AND WHEREAS the amount of the whole rateable property of the said Municipality irrespective of any future increase in the same, and irrespective of any income to be derived from the temporary investment of the sinking fund hereinafter mentioned or any part thereof, according to the last revised Assessment Rolls being for the year one thousand eight hundred and sixty four was Eight millions Two hundred and Eighty eight thousand Six hundred and Ninety six dollars: AND WHEREAS for paying the interest and creating an equal annual Sinking Fund for paying the said sum of Twenty Thousand Dollars and interest as hereinafter mentioned, it will require an equal annual Special Rate of four tenths of a mill in the Dollar in addition to all other rates and taxes to be levied in each year.

Be it therefore enacted by the Corporation of the United Counties of Huron and Bruce,

I. That it shall be lawful for the Warden for the time being of the said last mentioned Corporation to raise by way of Loan, from any person or persons, body or bodies corporate who may be willing to advance the same upon the credit of the Debentures hereinafter mentioned, a sum of money not exceeding in the whole the sum of Twenty Thousand Dollars, and to cause the same to be paid into the hands of the Treasurer of the United Counties aforesaid for the purposes and with the object above recited.

II. That it shall be lawful for the said Warden to cause any number of Debentures to be made for such sums of money as may be required, not less than One Hundred Dollars each, and that the said Debentures shall be sealed with the Seal of the said Corporation and signed by the said Warden.

III. That the said Debentures shall be made payable in ten years at farthest, from the day hereinafter mentioned for this By Law to take effect either in London, in England, or some place in Canada to be designated in the said Debentures, and shall have coupons attached [illegible] for the payment of interest.

IV. That the said Debentures and Coupons shall be made payable either in Sterling money or Provincial currency of this Province at the option of the said Warden so that the whole amount of said Debentures shall not exceed the before mentioned sum of Twenty Thousand Dollars, and they shall bear interest at and after the rate of six per centum per annum which interest shall be payable on the first day of January and first day of July, in each and every year during the continuance of the said Debentures at the place where the Debentures are made payable.

V. That for the purpose of forming a Sinking Fund for the payment of the said Debentures and the interest at the rate aforesaid [illegible] an equal special rate of four tenths of a mill in the Dollar, shall in addition to all other rates and taxes, be raised, levied and collected in each year solely upon all the rateable property within the said County of Huron during the continuance of said Debentures or any of them.

VI. That this By-Law shall take effect and come into operation upon the Nineteenth day of June, in the year of Our Lord One Thousand Eight Hundred and Sixty Five.

SCHEDULE

REFERRED TO IN THE FOREGOING.

Seven Thousand Dollars to be expended on the Cut [illegible] Road, commencing at A. Aingi's Tavern, going Northward.

Four Thousand Dollars on the Mail Road, Stephen, between Lots Ten and Eleven, commencing at the London Road.

One Thousand Dollars on the Extension of the Hay Gravel Road.

Three Thousand Six Hundred Dollars on the Seaforth Road, commencing at Days' Tavern, going North to Brussels.

Two Thousand Four Hundred Dollars on the line between the Eighth and Ninth Concessions of Howick, commencing at Day's Tavern.

Two Thousand Dollars on the Clinton and Wingham Road, through Lots Twenty Three and Twenty Four to the Concession Line between the Eighth and Ninth, and thence along said Line to the Side Line between Lots Twenty and Twenty One, and thence along said Side Line to the Boundary Line of the County of Bruce within the said County of Huron.

NOTICE

THE above is a true copy of a proposed By-Law to be taken into consideration by the Municipality of the United Counties of Huron and Bruce, at the County Court Room in the Town of Goderich in the County of Huron on the

Seventh day of June,

1865, at the hour of three o'clock, in the afternoon, at which time and place the members of the Council are hereby required to attend for the purpose aforesaid.

PETER ADAMSON,
Counties' Clerk.

County Clerk's Office, Goderich, 22nd Feb, 1865. } 4 td

TAILORING

D. ADAMS,

RETURNS HIS MOST SINCERE THANKS for the very flattering encouragement he has received since he commenced business in Goderich, not being able to execute over one-half of the orders brought to him last season; having now secured facilities for

Carrying on Business Extensively

and employing none but first-class tradesmen. And as D. A. believes his experience as Cutter is second to none in the Province, having carried on business extensively and successfully in Hamilton, principally first-class customers; and having been Cutter in one of the Principal Establishments in Edinburgh, Scotland, he fearlessly states to a discerning public that

CLOTHING CAN BE MADE

at his establishment equal to the best Establishment in Toronto or Montreal.

Goderich, Oct. 30 863 sw17w40-1y

In Her Majesty's Surrogate Court of the United Counties of Huron and Bruce.

PUBLIC Notice is hereby given that at or soon after the expiration of twenty days from the date hereof application will be made to this court to appoint Jane Simpson, late Jane Gemmill, of the Township of Tuckersmith, in the County of Huron aforesaid, guardian of Mary Gemmill, aged ten years; Agnes Gemmill, aged eight years; Jane Gemmill, aged six years, and James Gemmill, aged four years, infant children of the said Jane Simpson and her late husband Gemmill, deceased.

JANE SIMPSON,
by her attorney J. B. Gordon, one &c.

Dated at Goderich, this 14th day of April, 1865. sw63 6t

GREAT CLEARING SALE!

JOHN FAIR & CO.

ARE SELLING OFF their whole Stock of

Dry Goods, Clothing & Groceries

AT

WONDERFULLY LOW PRICES!

To make room for alterations in their premises before Spring.

Goderich, 24th Jan., 1865. sw47

STORY & DAVIS

MANUFACTURERS AND DEALERS IN Stoves, Ploughs and Castings of every description. Tin, Copper and Sheet Iron Ware, at the stove Depot, West Street, Goderich.

COAL OIL,

☞ Coal Oil Lamps, &c., &c. Old Iron, Copper, Brass, Rags and Sheepskins taken in exchange. 4 49

WAGGON
AND
Carriage Factory

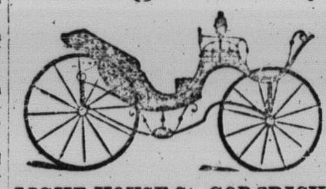

LIGHT-HOUSE St., GODERICH

THE SUBSCRIBER wishes to return thanks to the public for past favors received at their hands, and would beg to intimate that he is determined to sell waggons

CHEAPER THAN EVER.

I will sell you a waggon complete for $55.00 cash, and all other things in proportion, All work

Warranted to give Satisfaction.

All kinds of Farming Implements made to order.

JOHN McPHERSON.

Goderich, Jan. 9th, 1865. wsw37

A CARD.

Joseph Williamson,

COMMISSIONER in B. R., Agent Division Courts, Conveyancer,

BUILDER and CONTRACTOR,

(For wooden structures) will furnish plans and specifications at moderate charges, and warrant the same to give satisfaction. All letters on business must be post paid, and if answers are wanted, contain one Canadian Dollar, marked money, else not released. The above named will attend Dungannon, Goderich, Clinton, Harpurhey and Bayfield Courts, (health permitting) so long as he may find it to pay.

To old patrons he appeals with confidence; to intending ones,

Give him a Trial!

Address Dungannon P. O. until further notice.

Dungannon, Dec. 19th, 1864. w48-tf

POT ASH AND SOAP FACTORY!

WITH 5 kettles and other apparatus, all in good working order, situated in the

Town of Goderich,

For sale on reasonable terms. Time given for most of the purchase money if required.

Also, a

COOPERAGE!

With tools suitable for general work. Terms, part Cash—balance on time.

The properties will be sold separately and at two thirds of their value. A good dwelling house attached to each property. Apply to

J. B. GORDON,
Goderich.

Goderich, March 9th, 1865. sw54-1m

GODERICH FANNING MILL

AND

Pump Factory!

THE SUBSCRIBER BEGS TO INFORM the inhabitants of the Counties of Huron and Bruce that he is still Manufacturing, and has on hand a number of his

SUPERIOR FANNING MILLS & PUMPS.

He would particularly draw attention to his Mills, as he will warrant them to free Wheat from oats, cockle, chess, &c. Pumps made to order and warranted.

Factory on Nelson st., between Victoria street and Cambria Road.

Also, agent for the sale of Morgan's premium and patent CULTIVATOR, which has never yet failed to give general satisfaction to farmers who have used them.

HENRY DODD.

Goderich, April 22nd, 1864. 39

Goderich

PLANING MILL!

Sash, Door, and

BLIND FACTORY.

John McDonald & Co.

HAVING COMPLETED THEIR NEW Factory, are now prepared to take in orders to any extent. From their long experience in the business, and having experienced workmen, and a first-class set of machinery, they flatter themselves that they can do as

Good Work,

As any Establishment in Canada. Parties having work would do well to

CALL & SEE.

There is also any quantity of

SASH, DOORS & MOULDINGS

OF

ALL KINDS ON HAND

They also offer

To Carpenters & Builders

—A—

LIBERAL DISCOUNT FOR THEIR WORK.

TERMS,

Without Distinction must be CASH.

☞ Remember the place: *Opposite the old Planing Mill.*

Goderich, 25th August, 1864. 30

LANDS FOR SALE!

THE following Lands are offered for sale on very advantageous terms:

ONE-TENTH ONLY!

OF THE

PURCHASE MONEY IN CASH AT TIME OF PURCHASE

AND THE BALANCE IN

Nine Equal Annual Instalments,

with interest at 6 per cent.

TOWNSHIP OF MORRIS:

S. ½ 17 [illegible] 50 acres,
S. [illegible] 50 acres,
S. [illegible] 100 acres,
S. [illegible] 100 acres,
N. [illegible] 100 acres,
N. ½ 21 in [illegible] con., 100 acres,
N. ½ 23 in 4th con., 100 acres.

TOWNSHIP OF HOWICK:

Lots 2, 3, 5, [illegible] 100 acres each

TOWNSHIP OF GREY:

[illegible] 26 in [illegible] con., 100 acres,
Lots [illegible] 100 acres each,
Lots 31 and 32 in [illegible] con., 100 acres each,
Lots 26 [illegible] con., 100 acres,
[illegible] 32 in [illegible] con., 100 acres,
Lots 33 and 34 in 10 con., 100 acres each.

TOWNSHIP OF TURNBERRY

N. E. ¼ 13 in 1 con., 50 acres.

Apply to CHARLES WIDDER, Esq., Goderich, or to the owner,

THOMAS GALT, Esq.,
Toronto

w 43a

NOTICE.

ALL those indebted to John H. Wheeldon, late of the Village of St. Helens, in the Township of Wawanosh, an absconding debtor, by book, account or otherwise, are hereby notified not to pay the same otherwise than into this office.

JOHN MACDONALD,
Sheriff H. & B.

Sheriff's Office, Goderich, 28th Feb., 1865. } w5td

NOTICE OF REMOVAL

ON the 1st MAY, the BANK OF MONTREAL will be Removed to the building at present occupied by the Bank of UPPER CANADA.

T. W. THOMAS,
Agent.

Goderich, 17th March, 1865. sw59tdf

STEAM ENGINE

AND

BOILER!

FOR SALE

UPON CREDIT

Apply to
W. E. GRACE.

Goderich, Nov. 7th, 1864. w41sw19

To Rent or Lease.

LOTS five and six in the First Concession, township of Colborne, W. D., about two miles from Goderich. Apply to

MARY HENLEY,
Lighthouse st., Goderich.

December 5th, 1864. w45tf

Military School.

CANDIDATES for commissions in the Service Militia desirous of obtaining admission to either of the Schools of Military Instruction, are required to make application in writing for such purpose, through the Brigade Major of the division wherein they reside.

Applicants must state their age, residence, Post office address, and native country, and transmit, with their application, a certificate from a clergyman or magistrate in the locality where they live as to moral character.

W. POWELL, Lieut.-Col.
D. A. Gen. M., U. C.

Adjutant General's Office, Quebec, March 4th, 1865. } w7-3m

FOR SALE.

LOTS 8 and 9, range B, in the township of Stanley, $20 per acre; south 90 acres of lot 29, Lake Shore, Ashfield, $6 per acre; East 25 acres of south easterly quarter of lot 2 in the 9th con., W. D., Ashfield, $4 per acre; Westerly 40 acres of lot 61, con. 1, south of the Durham Road, township of Kincardine, 8 dollars per acre. Apply to

THOS. WEATHERALD,
Goderich.

w3-t