

STATISTICAL WHEAT REPORT.

WHEAT IN CANADA.

Stocks of wheat in Canada at principal points of accumulation are reported as follows:

Toronto.....	208,000
Montreal.....	25,000
Grand Harbor, Ontario.....	21,000
Oshawa.....	20,000
Kingston.....	20,000
Port William, Port Arthur.....	90,000
Keweenaw.....	84,000
Winnipeg.....	30,000
Manitoba elevators.....	700,000

Total July 19.....	1,100,000
Total previous week.....	1,125,000
Total a year ago.....	1,435,000

BRADSTREET'S REPORT OF STOCKS

Total stocks in the United States and Canada, east of the Rocky Mountains, as reported by Bradstreet's July 19, were 2,985,000 bushels, as against 28,000,000 bushels the previous week.

Total stocks in the United States and Canada a year ago were 28,830,000 bushels, according to Bradstreet's report.

Stocks of wheat at Pacific coast ports a year ago were 4,230,000 bushels.

THE VISIBLE SUPPLY.

The Chicago visible supply statement of stocks in the United States and Canada, east of the Rocky Mountains, for the week ending Aug. 19, was 2,752,000 bushels, an increase of 20,000 bushels for the week. The visible supply of wheat was 30,300 bushels, two years ago; 2,684,000 bushels, three years ago; 7,160,000 bushels, four years ago; 4,540,000 bushels, five years ago; 17,540,000 bushels, six years ago.

STOCKS OF OATS AND CORN.

The visible supply of oats in the United States and Canada, east of the Rocky Mountains, was 1,377,000 bushels, compared with 4,554,000 bushels a year ago. The visible supply of corn in 1,780,000 bushels, compared with 1,780,000 bushels a year ago, according to the Chicago statement.

WORLD'S WHEAT STOCKS.

Stocks of wheat in America and Europe and abroad for Europe July 19 in each year for a series of years, were as follows—Bradstreet's report:

1902.....	1,000,000
1903.....	1,000,000
1904.....	1,000,000
1905.....	1,000,000
1906.....	1,000,000
1907.....	1,000,000
1908.....	1,000,000
1909.....	1,000,000
1910.....	1,000,000
1911.....	1,000,000
1912.....	1,000,000
1913.....	1,000,000
1914.....	1,000,000
1915.....	1,000,000
1916.....	1,000,000
1917.....	1,000,000
1918.....	1,000,000
1919.....	1,000,000
1920.....	1,000,000
1921.....	1,000,000
1922.....	1,000,000
1923.....	1,000,000
1924.....	1,000,000
1925.....	1,000,000
1926.....	1,000,000
1927.....	1,000,000
1928.....	1,000,000
1929.....	1,000,000
1930.....	1,000,000
1931.....	1,000,000
1932.....	1,000,000
1933.....	1,000,000
1934.....	1,000,000
1935.....	1,000,000
1936.....	1,000,000
1937.....	1,000,000
1938.....	1,000,000
1939.....	1,000,000
1940.....	1,000,000
1941.....	1,000,000
1942.....	1,000,000
1943.....	1,000,000
1944.....	1,000,000
1945.....	1,000,000
1946.....	1,000,000
1947.....	1,000,000
1948.....	1,000,000
1949.....	1,000,000
1950.....	1,000,000
1951.....	1,000,000
1952.....	1,000,000
1953.....	1,000,000
1954.....	1,000,000
1955.....	1,000,000
1956.....	1,000,000
1957.....	1,000,000
1958.....	1,000,000
1959.....	1,000,000
1960.....	1,000,000
1961.....	1,000,000
1962.....	1,000,000
1963.....	1,000,000
1964.....	1,000,000
1965.....	1,000,000
1966.....	1,000,000
1967.....	1,000,000
1968.....	1,000,000
1969.....	1,000,000
1970.....	1,000,000
1971.....	1,000,000
1972.....	1,000,000
1973.....	1,000,000
1974.....	1,000,000
1975.....	1,000,000
1976.....	1,000,000
1977.....	1,000,000
1978.....	1,000,000
1979.....	1,000,000
1980.....	1,000,000
1981.....	1,000,000
1982.....	1,000,000
1983.....	1,000,000
1984.....	1,000,000
1985.....	1,000,000
1986.....	1,000,000
1987.....	1,000,000
1988.....	1,000,000
1989.....	1,000,000
1990.....	1,000,000
1991.....	1,000,000
1992.....	1,000,000
1993.....	1,000,000
1994.....	1,000,000
1995.....	1,000,000
1996.....	1,000,000
1997.....	1,000,000
1998.....	1,000,000
1999.....	1,000,000
2000.....	1,000,000
2001.....	1,000,000
2002.....	1,000,000
2003.....	1,000,000
2004.....	1,000,000
2005.....	1,000,000
2006.....	1,000,000
2007.....	1,000,000
2008.....	1,000,000
2009.....	1,000,000
2010.....	1,000,000
2011.....	1,000,000
2012.....	1,000,000
2013.....	1,000,000
2014.....	1,000,000
2015.....	1,000,000
2016.....	1,000,000
2017.....	1,000,000
2018.....	1,000,000
2019.....	1,000,000
2020.....	1,000,000
2021.....	1,000,000
2022.....	1,000,000
2023.....	1,000,000
2024.....	1,000,000
2025.....	1,000,000
2026.....	1,000,000
2027.....	1,000,000
2028.....	1,000,000
2029.....	1,000,000
2030.....	1,000,000
2031.....	1,000,000
2032.....	1,000,000
2033.....	1,000,000
2034.....	1,000,000
2035.....	1,000,000
2036.....	1,000,000
2037.....	1,000,000
2038.....	1,000,000
2039.....	1,000,000
2040.....	1,000,000
2041.....	1,000,000
2042.....	1,000,000
2043.....	1,000,000
2044.....	1,000,000
2045.....	1,000,000
2046.....	1,000,000
2047.....	1,000,000
2048.....	1,000,000
2049.....	1,000,000
2050.....	1,000,000
2051.....	1,000,000
2052.....	1,000,000
2053.....	1,000,000
2054.....	1,000,000
2055.....	1,000,000
2056.....	1,000,000
2057.....	1,000,000
2058.....	1,000,000
2059.....	1,000,000
2060.....	1,000,000
2061.....	1,000,000
2062.....	1,000,000
2063.....	1,000,000
2064.....	1,000,000
2065.....	1,000,000
2066.....	1,000,000
2067.....	1,000,000
2068.....	1,000,000
2069.....	1,000,000
2070.....	1,000,000
2071.....	1,000,000
2072.....	1,000,000
2073.....	1,000,000
2074.....	1,000,000
2075.....	1,000,000
2076.....	1,000,000
2077.....	1,000,000
2078.....	1,000,000
2079.....	1,000,000
2080.....	1,000,000
2081.....	1,000,000
2082.....	1,000,000
2083.....	1,000,000
2084.....	1,000,000
2085.....	1,000,000
2086.....	1,000,000
2087.....	1,000,000
2088.....	1,000,000
2089.....	1,000,000
2090.....	1,000,000
2091.....	1,000,000
2092.....	1,000,000
2093.....	1,000,000
2094.....	1,000,000
2095.....	1,000,000
2096.....	1,000,000
2097.....	1,000,000
2098.....	1,000,000
2099.....	1,000,000
2100.....	1,000,000

WHEAT MOVEMENT.

The following table gives the receipts of wheat at the four principal United States marketing wheat markets, from the beginning of the crop movement, Aug. 1, to date, compared with the same period of last year:

	This Crop.	Last Crop.
Minneapolis.....	411,600	629,400
Chicago.....	47,200	62,800
Duluth.....	116,000	151,500
St. Louis.....	381,900	513,700
Chicago.....	381,900	513,700
Total.....	1,438,300	1,909,900

The following table gives the receipts of wheat at the four principal United States wheat markets, from the beginning of the crop movement, July 1, 1902, to date, compared with the same period of last year:

	This Crop.	Last Crop.
Toledo.....	2,002,487	1,229,382
Detroit.....	400,200	344,671
St. Louis.....	6,620,521	6,341,401
Kansas City.....	4,490,390	4,855,200
Total.....	13,509,498	13,909,353

GRAIN STOCKS AT LAKE PORTS.

Port William.

Stocks of grain in C. P. R. elevators at Port William on Monday, Aug. 4th, were as follows:

Wheat—No. 1 hard, 96,226 bushels; No. 1 northern, 150,151 bushels; No. 2 northern, 125,860 bushels; No. 3 northern, 25,432 bushels; other grades, 22,473 bushels; making the total of wheat 420,540 bushels.

Oats—No. 2 white, 87,319 bushels; barley—No. 2, 33 bushels. Receipts of wheat at Port William during the week amounted to 236,423 bushels, and shipments to 230,880 bushels. Receipts of oats were 28,252 bushels, and shipments, 21,270 bushels.

Port Arthur.

Stocks in store at King's elevator, Port Arthur, on August 4th were:

Wheat—No. 1 northern, 329 bushels; No. 2 northern, 142 bushels; other grades, 171,500 bushels; total, 172,411 bushels.

Oats—No. 2 white, 1,942 bushels; mixed, 8,075 bushels; total, 10,018 bushels. Receipts of wheat at this elevator during the week were 70,870 bushels, and shipments, 24,468 bushels.

Stocks of grain in store at the Canadian Northern elevator at Port Arthur on Aug. 4th were as follows:

Wheat—No. 1 hard, 28,252 bushels; No. 1 northern, 4,814 bushels; No. 2 northern, 41,794 bushels; No. 3 northern, 4,442 bushels; making a total of 79,350 bushels.

Oats—10,815 bushels. Receipts of wheat for the week, 49,443 bushels; shipped during the week, 62,152 bushels.

Manitoba Wheat Stocks.

There were 620,440 bushels of wheat in store at Port William and Port Arthur on Aug. 4. A year ago stocks were 620,430 bushels, and two years ago 1,261,000 bushels. Stocks in store at Port William, Port Arthur, Keweenaw, Winnipeg and Interlaken points are estimated approximately at 1,650,000 bushels, compared with 1,825,000 a year ago, 2,725,000 bushels two years ago, and 4,000,000 bushels three years ago. at said Duluth.

Winnipeg Grain Inspection.

During the week ending Aug. 8 there were inspected at Winnipeg 445 cars of grain, comprising the following: Wheat—No. 1 hard, 27 cars; No. 1 northern, 137 cars; No. 2 northern, 125 cars; No. 3 northern, 5 cars; feed, 50 cars; rejected, 1 car; no grade, 50 cars; condemned, 10 cars, making a total of 309 cars.

Oats—No. 1 white, 4 cars; No. 2 white, 24 cars; 2 mixed, 14 cars; feed, 13 cars; no grade, 12 cars; condemned, 1 car; total, 68 cars.

Barley—No. 3, 3 cars; feed, 2 cars; no grade, 3 cars; total, 8 cars.

Flax—None.

For the previous week the returns included 667 cars. For the corresponding week last year the inspections were 14 cars.

Grain and Milling Notes.

John Woods & Sons are building a 1000 bushel elevator at Swan Lake.

The Chatter Elevator Company, of Chatter, Man., is offering its elevator for sale by tender.

The Grenfell Milling Company, of Grenfell, Assn., is offering to sell its plant to a company of local farmers.

Over 60 new country elevators have been built in the west this year, the average capacity of which is 35,000 bushels.

Bruce McBean, of Winnipeg, was introduced on "Change" by the board of trade, Montreal, last Thursday by A. G. McBean.

Two new elevators are to be built at Duluth before the crop of 1903 commences to move each of which will have a capacity of 1,500,000 bushels.

The probable wheat crop of South Dakota is placed by various authorities at from 38 to 55 million bushels. The latter figure is the government estimate.

Owing to the change in the Winnipeg banking hours for Saturday from 1 to 12 o'clock, the grain exchange, at a meeting held on Wednesday, amended its laws by changing the hour for presentation of documents in fulfillment of contracts from 11.30 a. m. to 11 a. m.

The leading baker in Bermuda, W. L. in a recent letter to the "Maritime Merchant," says that he has just posted his first order for Ogilvie's Canadian flour. Until last spring, he considered himself to American flour, made in Minneapolis, but he now finds that Ogilvie's makes more bread of a better quality than any other flour he has tried.

The Canadian Pacific Railway Co. has given instructions for a temporary machine house to be built at Elevator D, Port William, and this elevator will be in commission this season after all. Work will commence in a few days. The use of this elevator will increase the storage capacity at Port William by at least two million bushels. The engine in elevator X will be removed before the crop arrives.

A gentleman who has exceptional means of knowing, stated yesterday that the Northern Elevator Co. of Winnipeg, must, in his estimation, have made between \$500,000 and \$750,000 in the handling of their share of the Manitoba crop of 1901. Of course, he has been the heaviest shipper of Manitoba wheat during the past season.—Montreal Trade Bulletin.

Winnipeg Prices a Year Ago.

Following were Winnipeg prices this date last year:

Wheat—Cash No. 1 hard wheat closed 74½c in cash; Port William, 74½c.

Flour—Jobbing price, No. 3 Patent, \$2.00; best bakery, 115c.

Milwaukee—Bar, 115c per ton; shorts, 114c per ton, delivered.

Barley—None offering.

Oats—In cots, 60c per bushel of 56 lbs for No 3 cash.

Oats—Carica on track, 47c per bushel.

Butter—Dairy, 1901½c per pound, commission basis, for best grades; creamery, 1901½c for fresh makes at the factories.

Cheese—New, 70½c per lb net.

Eggs—In set for fresh stock.

Potatoes—New, 60c per bushel.

Dressed—New, 1901½c for city dressed; country, 4c under these figures; veal, 75c; mutton, fresh, 1901½c; hogs, 60c.

Poultry—Dressed, chickens, 30c per pair; fowl, 30c per pair; ducks, 30c per pair; turkeys, 50c per lb, live weight.

Hides—No. 1 hides, 55c per lb.

Wool—For unwashed fleece.

Seneca Root—27½c per lb.

Baled Hay—1901½c per ton on cars.

Live Stock—Cattle, 3 cwt; stockers, yearlings, 114c per head; sheep, 45c per lb; hogs, 60c per pair.

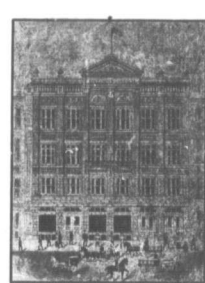

WINNIPEG GRAIN AND PRODUCE EXCHANGE

C. A. YOUNG, President.

GEO. V. HARTING, CHAS. N. BELL, Vice-Presidents.

LICENSED AND BONDED.

THOMPSON, SONS & CO.

GRAIN COMMISSION MERCHANTS

All grades of Wheat, Oats and Barley handled. Best prices, prompt returns. Liberal advances on L. L. Write for further information.

WINNIPEG.

ALEX. MCFEE & CO.

GRAIN EXPORTERS.

MONTREAL AND WINNIPEG.

C. A. YOUNG, Manager.

H. D. METCALFE

GRAIN EXPORTER

340 GRAIN EXCHANGE 12 STOCK EXCHANGE
WINNIPEG MONTREAL

Direct connection with European markets.

THE WINNIPEG ELEVATOR CO. LIMITED

GRAIN EXPORTERS

OFFICE: GRAIN EXCHANGE, WINNIPEG.

ROBT. MUIR & Co.

GRAIN DEALERS AND MILLERS

SHIPPERS OF WHEAT, OATS, BARLEY, FLAX, FLOUR, BEAN, SHORTS, COAL.

Buy or sell on commission. Before buying or selling grain in car lots, write or wire us for quotations. Advances made on consignments. Licensed and bonded.